

T6S, R96W, 6th P.M.

WPX Energy Rocky Mountain, LLC

Well location, GM 344-20 (SURFACE LOCATION), located as shown in LOT 4 of Section 28, T6S, R96W, 6th P.M., Garfield County, Colorado.

**BASIS OF ELEVATION**

SPOT ELEVATION AT THE NORTHWEST CORNER OF SECTION 30, T5S, R95W, 6th P.M. TAKEN FROM THE FORKED GULCH QUADRANGLE, COLORADO, GARFIELD COUNTY, 7.5 MINUTE SERIES (TOPOGRAPHICAL MAP) PUBLISHED BY THE UNITED STATES DEPARTMENT OF THE INTERIOR, GEOLOGICAL SURVEY. SAID ELEVATION IS MARKED AS BEING 5966 FEET.

**BASIS OF BEARINGS**

BASIS OF BEARINGS IS A G.P.S. OBSERVATION.

**LEGEND:**

- └ = 90° SYMBOL
- = PROPOSED WELL HEAD.
- ▲ = SECTION CORNERS LOCATED.
- △ = SECTION CORNERS RE-ESTABLISHED. (Not Set on Ground.)

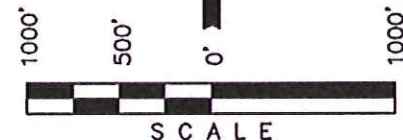
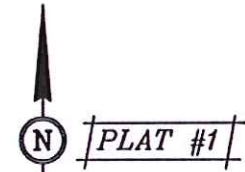

**CERTIFICATE**

THIS IS TO CERTIFY THAT THE ABOVE PLAT WAS PREPARED AND LOCATION AS SHOWN WAS STAKED ON THE GROUND FROM FIELD NOTES OF ACTUAL SURVEYS MADE BY ME OR UNDER MY SUPERVISION AND THAT THE SAME ARE TRUE AND CORRECT TO THE BEST OF MY KNOWLEDGE AND BELIEF.

REGISTERED LAND SURVEYOR  
REGISTRATION NO. 17492  
STATE OF COLORADO  
07-02-13

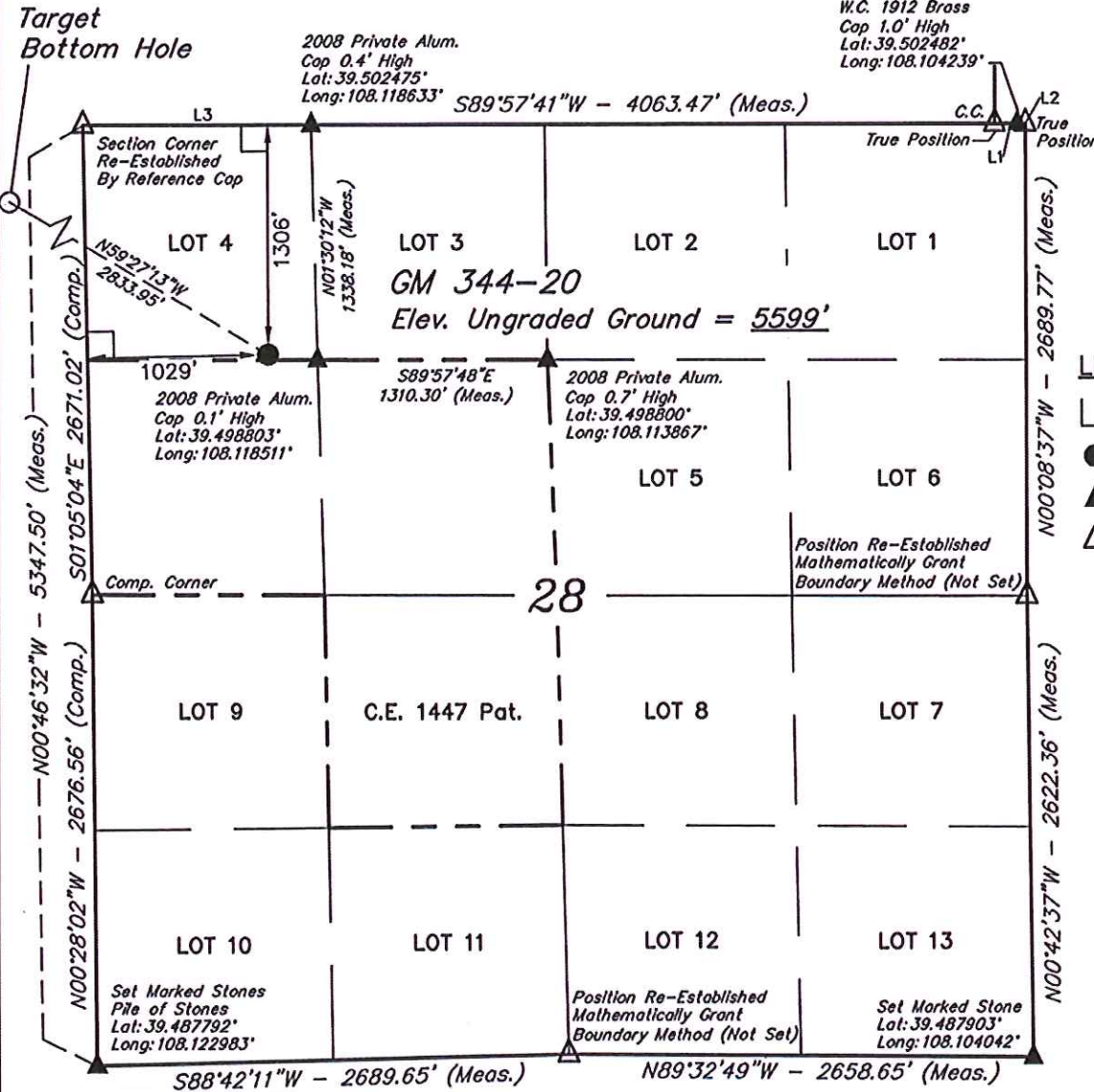

| LINE TABLE |             |          |
|------------|-------------|----------|
| LINE       | DIRECTION   | LENGTH   |
| L1         | S89°56'58"W | 158.40'  |
| L2         | S89°56'58"W | 16.50'   |
| L3         | S89°54'43"W | 1300.69' |

NOTE:  
THE PROPOSED TARGET BOTTOM HOLE FOR THIS WELL IS LOCATED IN LOT 6 OF SECTION 20, T6S, R96W, 6th P.M. AT 143' FSL 1390' FEL. IT BEARS N59°27'13"W 2833.95' FROM THE PROPOSED WELL HEAD.

PDOP = 1.8  
NAD 83 (SURFACE LOCATION)  
LATITUDE = 39°29'56.00" (39.498889)  
LONGITUDE = 108°07'10.22" (108.119506)  
STATE PLANE-(COLO. CENTRAL-NAD 83)  
N = 1617255.42  
E = 2260906.73

|  |  |                         |
|--|--|-------------------------|
| <b>UINTAH ENGINEERING &amp; LAND SURVEYING</b><br>85 SOUTH 200 EAST - VERNAL, UTAH 84078<br>(435) 789-1017 |  |                         |
| SCALE<br>1" = 1000'  | DATE SURVEYED:<br>04-13-12             | DATE DRAWN:<br>07-02-13 |
| PARTY<br>B.B. C.C. M.D.  | REFERENCES<br>G.L.O. PLAT              |                         |
| WEATHER<br>WARM  | FILE<br>WPX Energy Rocky Mountain, LLC |                         |

# T6S, R96W, 6th P.M.

1912 Brass Cop  
0.8' High  
Lat: 39.517039°  
Long: 108.141883°

S89°25'39"W - 2671.58' (Meas.)

N89°19'53"W - 2551.25' (Meas.)

Brass Cop  
Lat: 39.517114°  
Long: 108.132417°

Pile of Stones  
Lat: 39.517033°  
Long: 108.123377°

NE Cor Sec 19  
C.C. 1912 Brass  
Cap 1.5' High  
Lat: 39.515733°  
Long: 108.141875°

NW Cor Sec 21  
C.C. 1912 Brass  
Cap 1.3' High  
Lat: 39.515770°  
Long: 108.123294°

N00°07'04"W - 5343.64' (Meas.)

N02°52'51"W - 2605.93' (Meas.)

N01°59'22"E - 2706.01' (Meas.)

20

Lot 4

Lot 3

Lot 2

E 1/4 Cor Sec 20  
1982 Brass Cop 1.7'  
High, LS 11573  
Lat: 39.509890°  
Long: 108.122911°

Lot 5

Lot 6

Lot 7

GM 344-20  
Target Bottom Hole

Brass Cop  
Lat: 39.502372°  
Long: 108.141836°

1912 Brass Cop  
0.8' High  
Lat: 39.502428°  
Long: 108.132708°

Section Corner  
Re-Established  
By Reference Cop

S89°33'27"W - 2577.17' (Meas.)

S89°42'28"W  
2671.52' (Meas.)

SE Cor Sec 19  
C.C. Brass Cop  
Lat: 39.501269°  
Long: 108.141842°

NOTE:  
THE PROPOSED TARGET BOTTOM HOLE  
BEARS N59°27'13"W 2833.95'  
FROM THE PROPOSED WELL HEAD WHICH IS LOCATED IN  
LOT 4 OF SECTION 28, T6S, R96W, 6th P.M.  
AT 1306' FNL 1029' FVL.

Surface Location

NAD 83 (TARGET BOTTOM HOLE)  
LATITUDE = 39°30'10.23" (39.502842)  
LONGITUDE = 108°07'41.35" (108.128153)  
STATE PLANE--(COLO. CENTRAL--NAD 83)  
N = 1618764.73  
E = 2258509.20

## WPX Energy Rocky Mountain, LLC

Well location, GM 344-20 (TARGET BOTTOM HOLE),  
located as shown in LOT 6 of Section 20, T6S,  
R96W, 6th P.M., Garfield County, Colorado.

### BASIS OF ELEVATION

SPOT ELEVATION AT THE NORTHWEST CORNER OF SECTION  
30, T5S, R95W, 6th P.M. TAKEN FROM THE FORKED GULCH  
QUADRANGLE, COLORADO, GARFIELD COUNTY, 7.5 MINUTE  
SERIES (TOPOGRAPHICAL MAP) PUBLISHED BY THE UNITED  
STATES DEPARTMENT OF THE INTERIOR, GEOLOGICAL SURVEY.  
SAID ELEVATION IS MARKED AS BEING 5966 FEET.

### BASIS OF BEARINGS

BASIS OF BEARINGS IS A G.P.S. OBSERVATION.

| LINE TABLE |             |         |
|------------|-------------|---------|
| LINE       | DIRECTION   | LENGTH  |
| L1         | N00°13'35"E | 402.06' |
| L2         | N00°16'05"W | 475.52' |
| L3         | N02°53'50"W | 460.83' |



PLAT #1

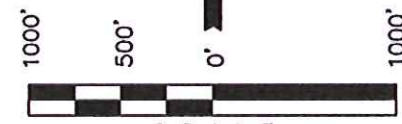

SCALE

### CERTIFICATE

THIS IS TO CERTIFY THAT THE ABOVE PLAT WAS PREPARED AND  
LOCATION AS SHOWN WAS STAKED ON THE GROUND FROM FIELD  
NOTES OF ACTUAL SURVEYS MADE BY ME OR UNDER MY  
SUPERVISION AND THAT THE SAME ARE TRUE AND CORRECT TO THE  
BEST OF MY KNOWLEDGE AND BELIEF.

*John A. Taylor*  
REGISTERED LAND SURVEYOR  
REGISTRATION NO. 12492  
STATE OF COLORADO  
07-02-13

## UINTAH ENGINEERING & LAND SURVEYING

85 SOUTH 200 EAST - VERNAL, UTAH 84078  
(435) 789-1017

|                         |  |                         |
|-------------------------|--|-------------------------|
| SCALE<br>1" = 1000'     | DATE SURVEYED:<br>04-13-12             | DATE DRAWN:<br>07-02-13 |
| PARTY<br>B.B. C.C. M.D. | REFERENCES<br>G.L.O. PLAT              |                         |
| WEATHER<br>WARM         | FILE<br>WPX Energy Rocky Mountain, LLC |                         |

### LEGEND:

- └─┘ = 90° SYMBOL
- = PROPOSED WELL HEAD.
- ▲ = SECTION CORNERS LOCATED.
- △ = SECTION CORNERS RE-ESTABLISHED.  
(Not Set on Ground.)