

Location Drawing

Nearest:
 Building: 433' southeast
 Property Line: 197' north
 Above Ground Utility: 295' east
 Public Road: 250' east
 Railroad: 3,029' northwest

Proposed Well Data:
 Frederiksen 1C-28H-A368
 Latitude: N 40.20200°
 Longitude: W 104.99934°
 FNL: 773'
 FEL: 268'
 ELEV: 4995'
 PDOP: 1.9

Field observations taken on 5/28/13 by operator John Rice.

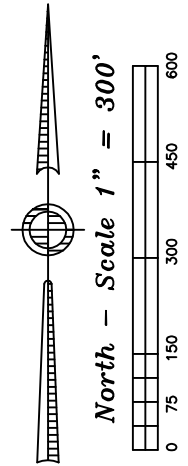
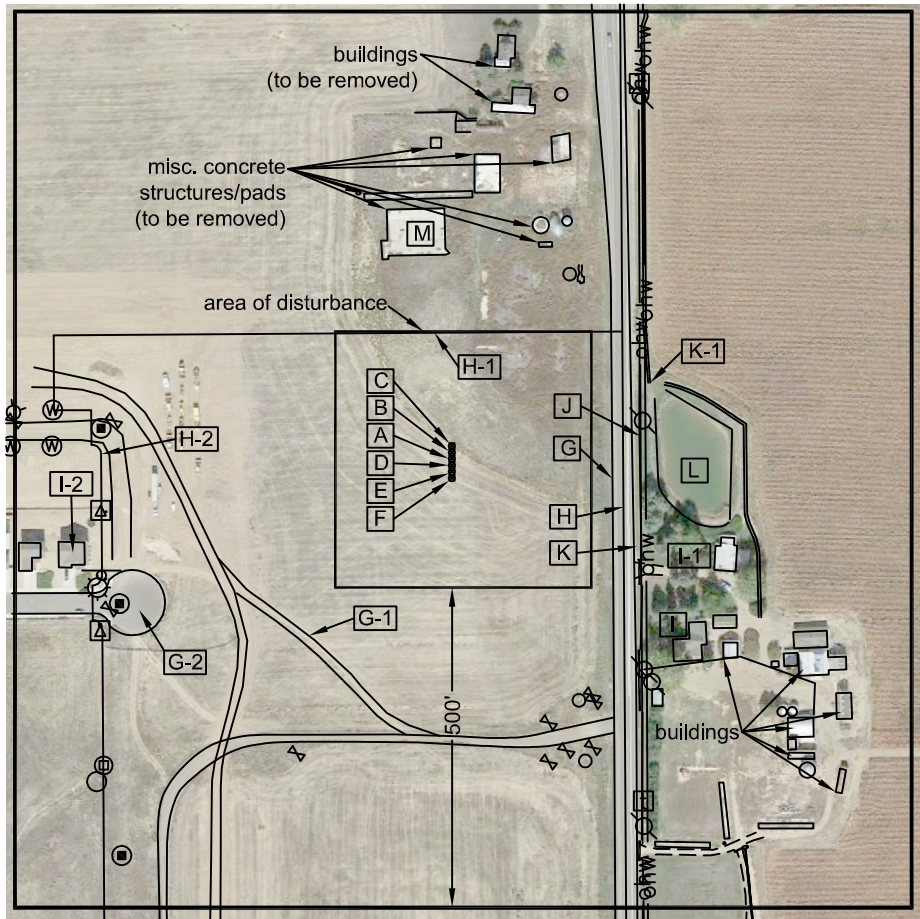

Distances listed below are measured from the proposed Frederiksen 1C-28H-A368 well

- A** proposed Frederiksen 1C-28H-A368
- B** proposed Frederiksen 1B-28H-A368, 10' north
- C** proposed Frederiksen 1A-28H-A368, 20' north
- D** proposed Frederiksen 1D-28H-A368, 10' south
- E** proposed Frederiksen 1E-28H-A368, 20' south
- F** proposed Frederiksen 1F-28H-A368, 30' south
- G** Weld County Road 7, 250' east
- G-1** access 355' southwest
- G-2** Stage Coach Dr. 496' southwest
- H** property line 268' east
- H-1** property line 197' north
- H-2** property line 548' west
- I** building 446' southeast
- I-1** building 433' southeast
- I-2** building 588' southwest
- J** overhead power lines 295' east
- K** ditch 287' east
- K-1** concrete ditch 329' northeast
- L** retention pond 320' northeast
- M** misc. concrete structure/pad 319' northwest

Legend:

- gas meter
- electric meter
- water meter
- water valve
- fire hydrant
- vault/riser
- telephone riser
- power pole
- light pole
- sanitary manhole
- misc. manhole
- utility/gas sign
- fence line
- overhead power line

Frederiksen 28H-A368 Pad Location Drawing

Improvements extending 500' from disturbance

Township 3 North, Range 68 West,
 Section 28: NENE
 Weld County, Colorado

September 12, 2013

JR Land Surveying, LLC
 8114 Northstar Drive
 Windsor, Colorado 80528
 P. 970-576-4641