

WPX Energy Rocky Mountain, LLC
PLAT #6_LOCATION DRAWING DETAIL FOR SG 21-27
SECTION 27, T7S, R96W, 6th P.M.

SCALE: 1" = 500'
 DATE: 05-08-13
 DRAWN BY: M.D.
 REVISED: 06-04-13
 REVISED: 08-23-13
 REVISED: 09-02-13

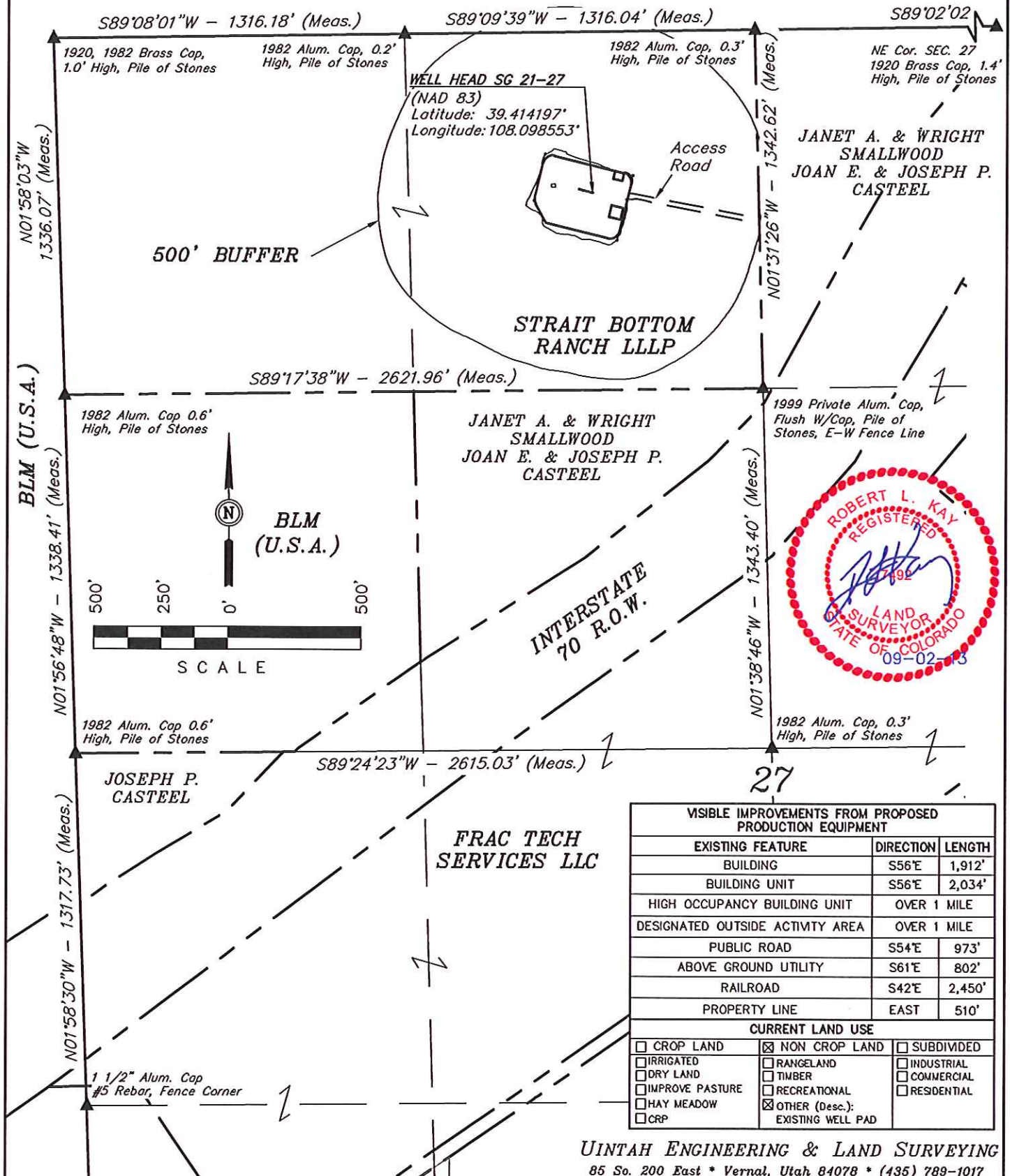

VISIBLE IMPROVEMENTS FROM PROPOSED PRODUCTION EQUIPMENT		
EXISTING FEATURE	DIRECTION	LENGTH
BUILDING	S56°E	1,912'
BUILDING UNIT	S56°E	2,034'
HIGH OCCUPANCY BUILDING UNIT	OVER 1 MILE	
DESIGNATED OUTSIDE ACTIVITY AREA	OVER 1 MILE	
PUBLIC ROAD	S54°E	973'
ABOVE GROUND UTILITY	S61°E	802'
RAILROAD	S42°E	2,450'
PROPERTY LINE	EAST	510'
CURRENT LAND USE		
<input type="checkbox"/> CROP LAND	<input checked="" type="checkbox"/> NON CROP LAND	<input type="checkbox"/> SUBDIVIDED
<input type="checkbox"/> IRRIGATED	<input type="checkbox"/> RANGELAND	<input type="checkbox"/> INDUSTRIAL
<input type="checkbox"/> DRY LAND	<input type="checkbox"/> TIMBER	<input type="checkbox"/> COMMERCIAL
<input type="checkbox"/> IMPROVE PASTURE	<input type="checkbox"/> RECREATIONAL	<input type="checkbox"/> RESIDENTIAL
<input type="checkbox"/> HAY MEADOW	<input checked="" type="checkbox"/> OTHER (Desc.):	
<input type="checkbox"/> CRP	EXISTING WELL PAD	

UINTAH ENGINEERING & LAND SURVEYING
 85 So. 200 East * Vernal, Utah 84078 * (435) 789-1017