



Physical Address: 345 Comanche St.  
Mail to: Box 384 LINCOLN, CO 80117  
Ph. 303-621-8672 - Fax 303-621-2717  
www.highprairiesurvey.com

Job # 12204 Craig 11-34

Inv # 2128

High Prairie Surveying of Kiowa, Colorado has in accordance with a request from **NightHawk Production LLC** has determined the location of **Craig 11-34** to be **2287 feet FSL**, and **2552 feet FWL**, (90° off Section lines) of **SECTION 34**, Township **13s**, Range **55w** of the 6th Principal Meridian, **LINCOLN County**, Colorado.

Date: Staked on 10/08/12 drawn on 10/09/12.

**Re:** Staked by Keith Westfall  
**Drawn:** Drawn by Dustin Cotter

# 1000' Hydrology Map



There is an apparent surface water area 920' North of the proposed well pad.

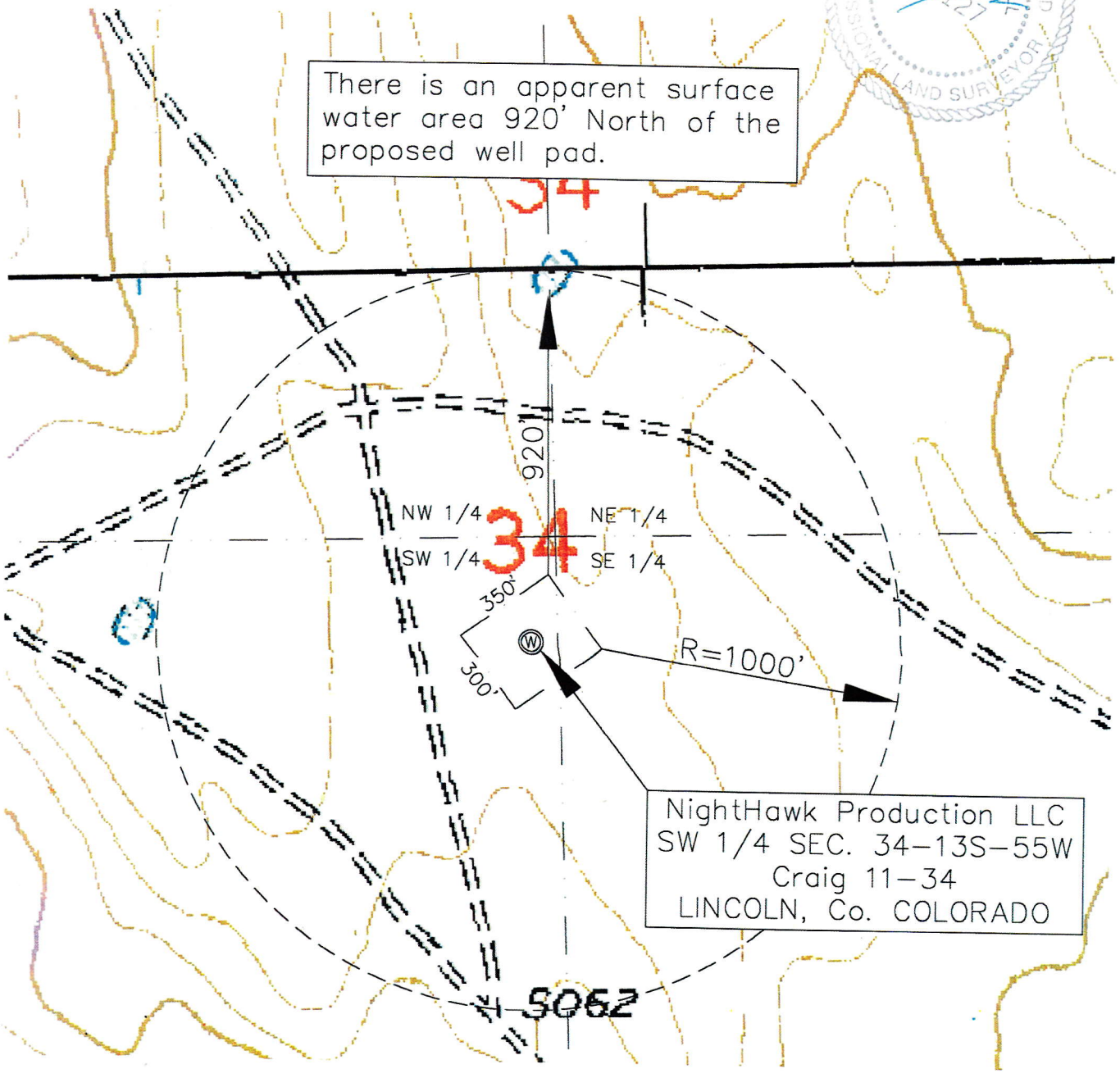

NightHawk Production LLC  
SW 1/4 SEC. 34-13S-55W  
Craig 11-34  
LINCOLN, Co. COLORADO