



Physical Address: 345 Comanche St.
Mail to: Box 384 LINCOLN, CO 80117
Ph. 303-621-8672 - Fax 303-621-2717
www.highprairiesurvey.com

Job # 12204 Craig 11-34

Inv # 2128

High Prairie Surveying of Kiowa, Colorado has in accordance with a request from **NightHawk Production LLC** has determined the location of **Craig 11-34** to be **2287 feet FSL**, and **2552 feet FWL**, (90° off Section lines) of **SECTION 34**, Township **13s**, Range **55w** of the 6th Principal Meridian, **LINCOLN County**, Colorado.

Date: Staked on 10/08/12 drawn on 10/09/12.

Re: Staked by Keith Westfall
Drawn: Drawn by Dustin Cotter



Access Road Map

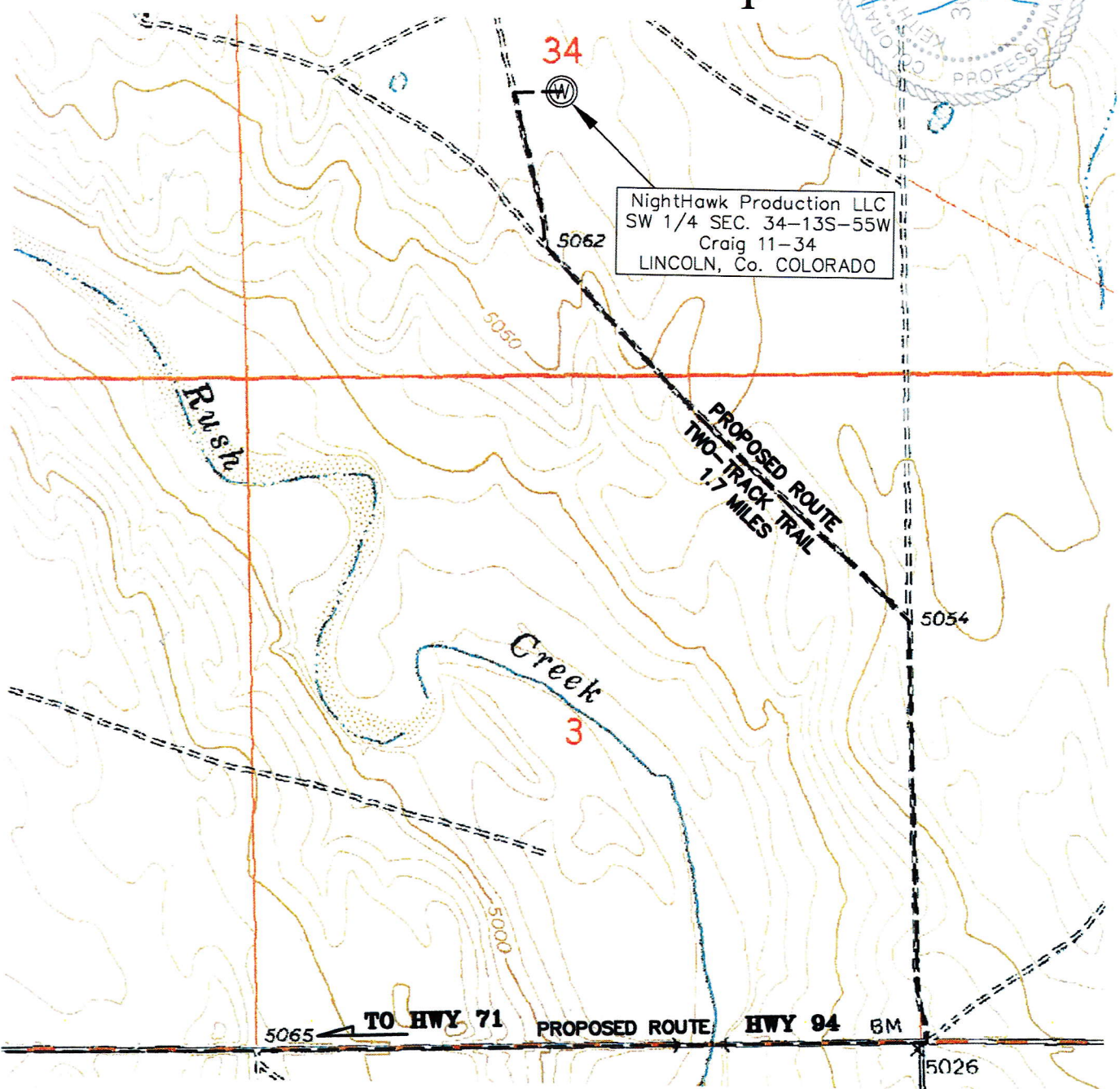

5065 TO HWY 71 PROPOSED ROUTE HWY 94 BM 5026