



Kerr-McGee Oil & Gas Onshore LP

A subsidiary of Anadarko Petroleum Corporation

1099 18th Street
Denver, CO 80202
720-929-6000

September 12, 2013

Department of Natural Resources
Oil and Gas Conservation Commission
The Chancery Building
1120 Lincoln St., Suite 801
Denver, CO 80203

Re: **30 Day Certification Letter - 318A-e**
NRC 30C-8HZ
Township 1 North, Range 67 West, Section 8: SW/4SW/4
Unit Spacing: T1N R67W – SEC. 5: SW4SW4; SEC. 6: SE4SE4; SEC. 7: E2E2;
SEC. 8: W2W2; SEC. 17: NW4NW4; SEC. 18: NE4NE4
Weld County, Colorado

Ladies/Gentlemen:

Kerr-McGee Oil and Gas Onshore LP (“KMG”) hereby certifies to the Director that a thirty (30) day notice has been given by certified mail to all owners in the proposed wellbore spacing unit. We have not received any objections to such well location, proposed spacing unit, or additional producing formation. KMG hereby requests the Director to approve the boundary well.

If you have any questions or issues regarding this permit, please contact Laura Abrams at (720) 929-6356.

Sincerely,

Kerr-McGee Oil and Gas Onshore LP

A handwritten signature in blue ink, appearing to read 'Laura Abrams', written over a circular blue stamp or seal.

Laura Abrams
Regulatory Analyst II

Enclosure

T1N, R67W

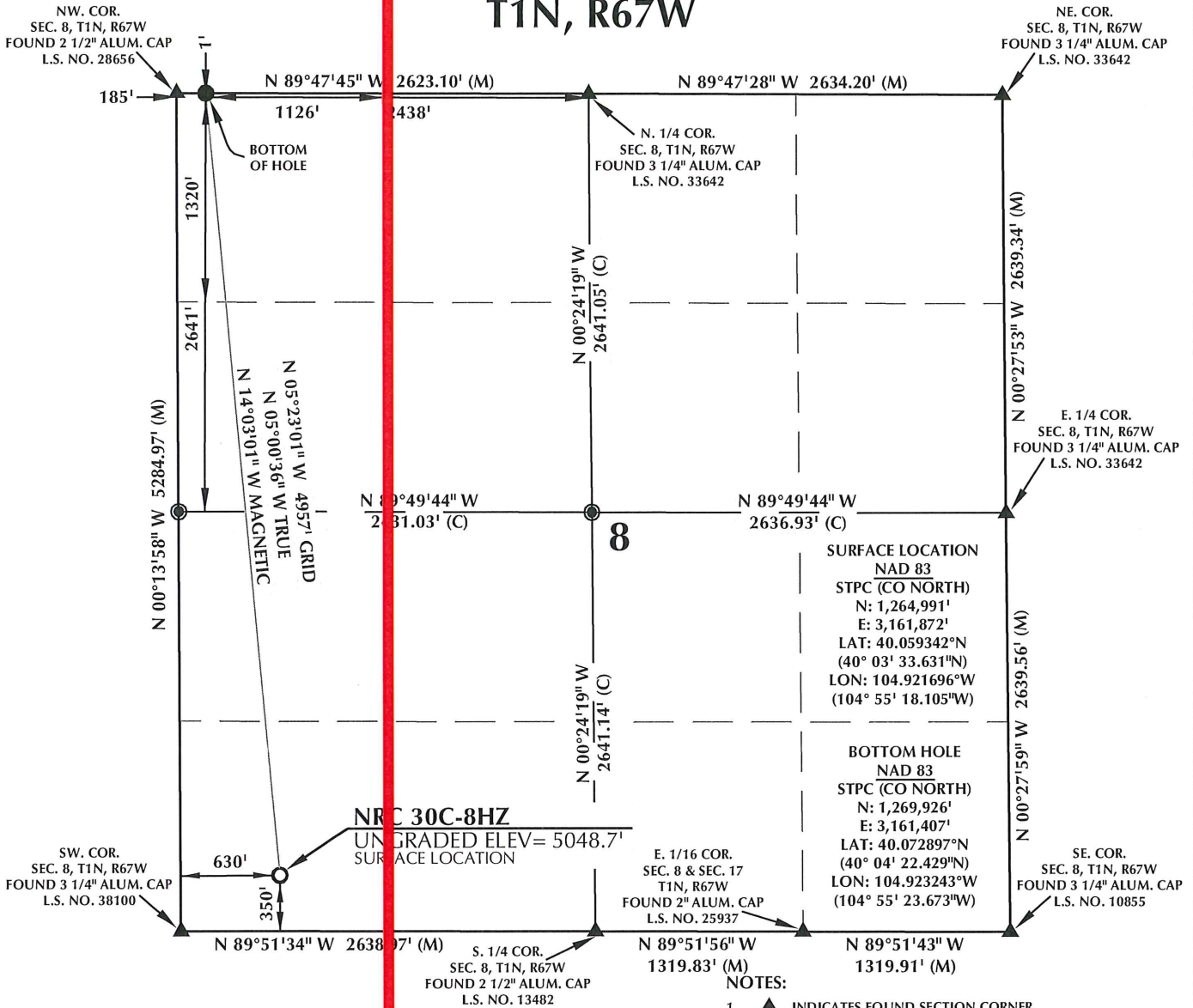

SURFACE LOCATION
 NAD 83
 STPC (CO NORTH)
 N: 1,264,991'
 E: 3,161,872'
 LAT: 40.059342°N
 (40° 03' 33.631"N)
 LON: 104.921696°W
 (104° 55' 18.105"W)

BOTTOM HOLE
 NAD 83
 STPC (CO NORTH)
 N: 1,269,926'
 E: 3,161,407'
 LAT: 40.072897°N
 (40° 04' 22.429"N)
 LON: 104.923243°W
 (104° 55' 23.673"W)

NRC 30C-8HZ
 UNGRADED ELEV = 5048.7'
 SURFACE LOCATION

- NOTES:**
- ▲ INDICATES FOUND SECTION CORNER
 - INDICATES CALCULATED CORNER
 - ELEVATION BASED ON NAVD88 (GEOID09)
 - BASIS OF BEARING DERIVED FROM COLORADO COORDINATE SYSTEM 1983 NORTH ZONE UNLESS OTHERWISE NOTED.
 - ALL MEASURED DISTANCES ARE GRID.
 - COMBINED SCALE FACTOR: .99972585
 - OPERATOR: ROB WILSON / PDOP = 1.3
 - SURFACE USE OF LOCATION IS DRY LAND CROP.
 - SEE ADDENDUM TO WELL LOCATION CERTIFICATE FOR EXISTING IMPROVEMENTS WITHIN 400' OF THE WELL PAD.
 - WELL FOOTAGES ARE MEASURED AT RIGHT ANGLES TO THE SECTION LINES.
 - THE BOTTOM OF HOLE BEARS N05°23'01"W 4957' FROM THE SURFACE LOCATION.

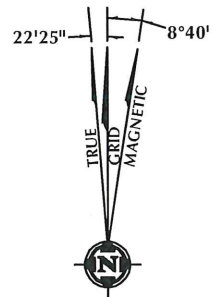

NOTE: MAGNETIC NORTH IS CURRENT AS OF 5/1/2013. MAGNETIC NORTH CHANGES WEST 0°08' PER YEAR.

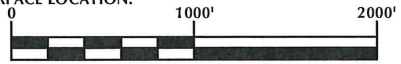

SCALE: 1" = 1000'

CERTIFICATE OF SURVEYOR:

THIS IS TO CERTIFY THAT THE ABOVE PLAT WAS PREPARED FROM FIELD NOTES OF ACTUAL SURVEY MADE BY ME OR UNDER MY SUPERVISION AND TO THE BEST OF MY KNOWLEDGE AND BELIEF THIS CERTIFICATE DOES NOT REPRESENT A LAND SURVEY PLAT OR IMPROVEMENT SURVEY PLAT AS DEFINED BY C.S. 38-51-202 AND CANNOT BE RELIED UPON TO DETERMINE OWNERSHIP.

Benjamin J. Reenders
 BENJAMIN J. REENDERS
 PROFESSIONAL LAND SURVEYOR
 COLORADO REGISTRATION NUMBER 18305

NOTICE: ACCORDING TO COLORADO STATE LAW YOU MUST COMMENCE ANY LEGAL ACTION BASED UPON ANY DEFECT IN THIS SURVEY WITHIN THREE YEARS AFTER YOU FIRST DISCOVER SUCH DEFECT. IN NO EVENT MAY ANY ACTION BASED UPON ANY DEFECT IN THIS SURVEY BE COMMENCED MORE THAN TEN YEARS FROM THE DATE ON THE CERTIFICATION SHOWN HEREON.

WELL PAD - NRC 4N-8HZ

NRC 30C-8HZ
WELL LOCATION CERTIFICATE
 350' FSL & 630' FWL SWSW (SURFACE)
 1' FNL & 185' FWL NWNW (BOTTOM)
 LOCATED IN SECTION 8
 T1N, R67W, 6TH P.M.
 WELD COUNTY, COLORADO

Kerr-McGee Oil & Gas Onshore L.P.
 1099 18th Street
 Denver, Colorado 80202



CONSULTING, LLC
 2155 North Main Street
 Sheridan, Wyoming 82801
 Phone 307-674-0609
 Fax 307-674-0182

DRAFTED BY:	APF	CHECKED BY:	BJR
DATE DRAFTED:	5/9/13	DATE SURVEYED:	4/22/13
REVISED:		FILE NAME:	13-33