



RBL CCL GAMMA-RAY CEMENT BOND LOG

Pioneer Energy Services

Company KERR MC GEE OIL & GAS ONSHORE LP
Well RATTLER 36N-3HZ
Field WATTENBERG
County WELD State COLORADO

Location: API # : 05123366030000 Other Services

SEC 34 TWP 3N RGE 66W
BHL 1' FSL & 2615' FWL
Permanent Datum GL Elevation 5008'
Log Measured From KB
Drilling Measured From KB
Elevation K.B. 5025'
D.F. 5024'
G.L. 5008'

Date

8-4-13

Run Number

ONE

Depth Driller

12353'

Depth Logger

6740'

Bottom Logged Interval

6740'

Top Log Interval

SURFACE

Open Hole Size

8.75"

Type Fluid

WATER

Density / Viscosity

NA

Max. Recorded Temp.

231 DEG. F

Estimated Cement Top

1070'

Time Well Ready

NA

Time Logger on Bottom

NA

Equipment Number

1

Location

FT MORGAN

Recorded By

TODD YOUNG

Witnessed By

CHRIS HAYES

Borehole Record

Tubing Record

Run Number

Bit

From

To

Size

Weight

From

To

Casing Record

Surface String

Size

Wgt/Ft

Top

Bottom

Prot. String

7"

26#

SURFACE

7699'

Production String

Liner

<<< Fold Here >>>

All interpretations are opinions based on inferences from electrical or other measurements and we cannot and do not guarantee the accuracy or correctness of any interpretation, and we shall not, except in the case of gross or willful negligence on our part, be liable or responsible for any loss, costs, damages, or expenses incurred or sustained by anyone resulting from any interpretation made by any of our officers, agents or employees. These interpretations are also subject to our general terms and conditions set out in our current Price Schedule.

Comments

SO# 2-204222

WELL LOGGED UNDER 2800 PSI

THANK YOU FOR USING
PIONEER ENERGY SERVICES

Sensor	Offset (ft)	Schematic	Description	Len (ft)	OD (in)	Wt (lb)

Tool Name	Length (ft)	Weight (lb)	O.D. (in)	Notes
PTS275	2.83	2.75		
RBT-Probe (Base)	8.92	2.75	90.00	Probe Radii Bond Tool with Digital Telemetry
WVFCAL	11.50			
WVFS1	11.50			
WVFS2	11.50			
WVFS3	11.50			
WVFS4	11.50			
WVFS5	11.50			
WVFS6	11.50			
WVFS7	11.50			
WVFS8	11.50			
WVF5FT	10.42			
PTS275	2.83	2.75		
CCL	3.64			
GR-Probe (275)	4.33	2.75	30.00	Probe 2.75" 4 Channel Pulse
GR	0.90			
Dataset: rattler 36n-3hz.db: field/well/run1/pass2 Total Length: 18.92 ft Total Weight: 120.00 lb O.D.: 2.75 in				

	-9	CCL	1	0	AMP (mV)	100	0	AMPAVG	150	200	VDL	1200	1	SECTOR MAP	8
	0	GR (GAPI)	175	0	AMPx5 (mV)	20	0	AMPMAX	150				25		75
							0	AMPMIN	150						

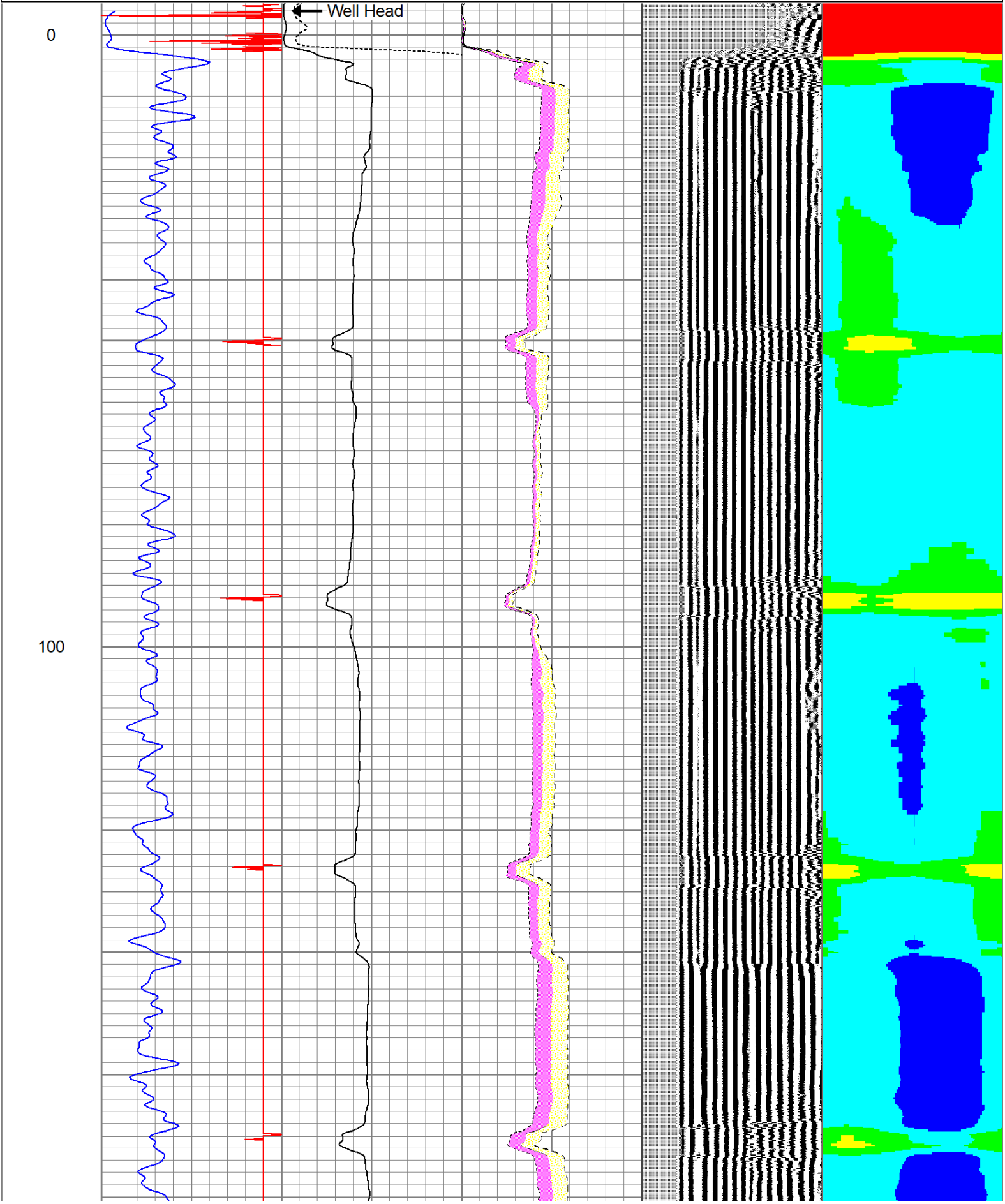

200

300

400

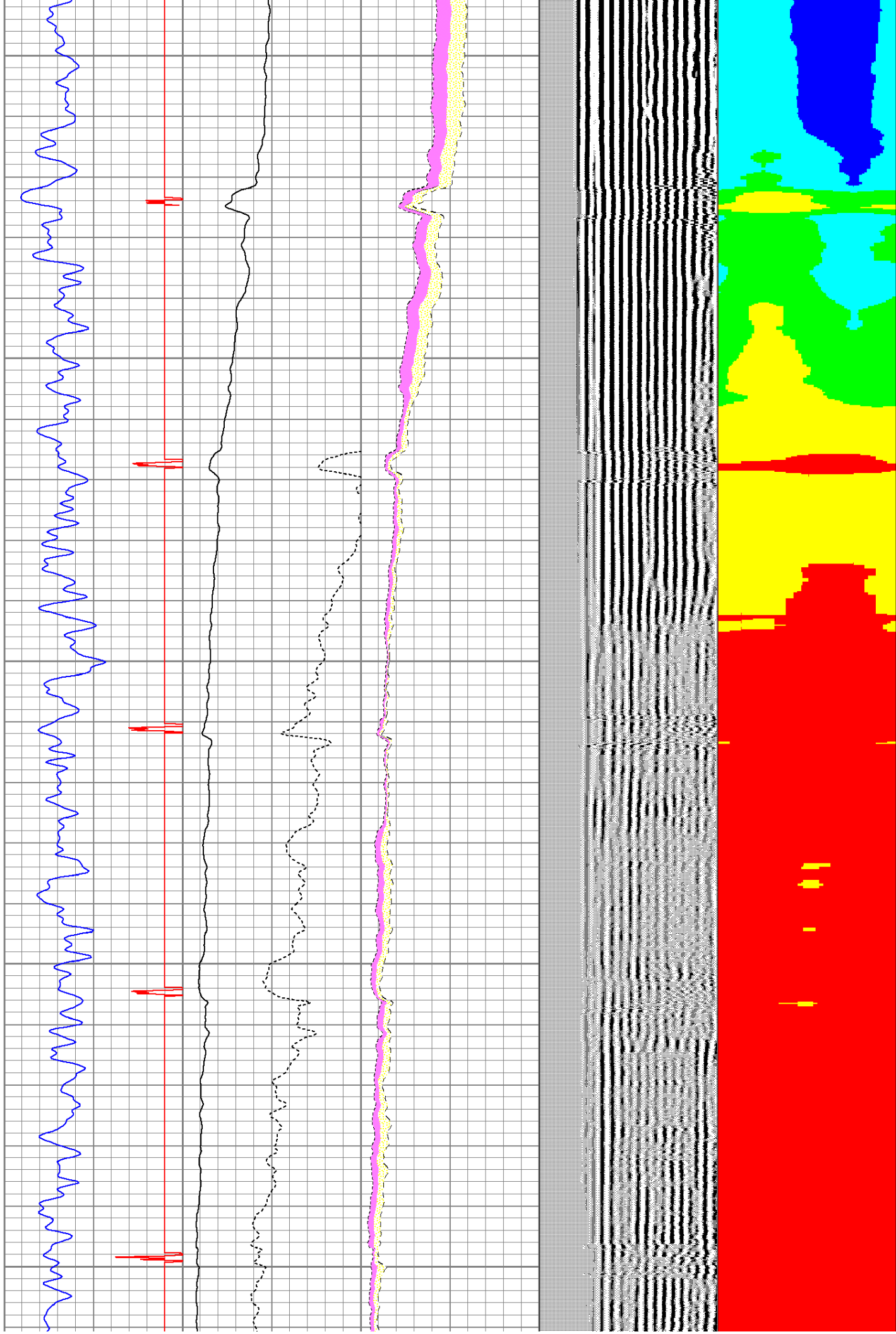

500

600

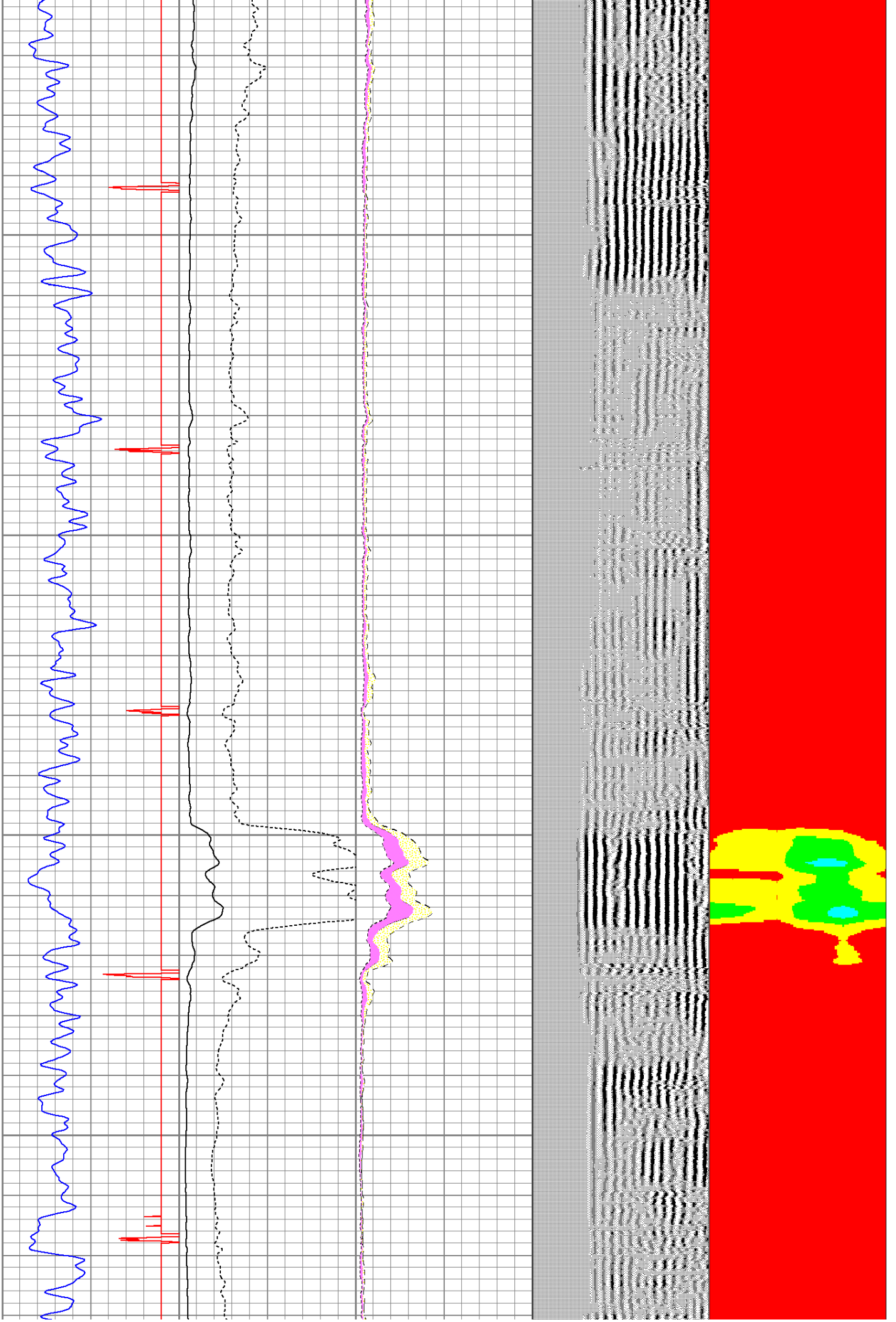

700

800

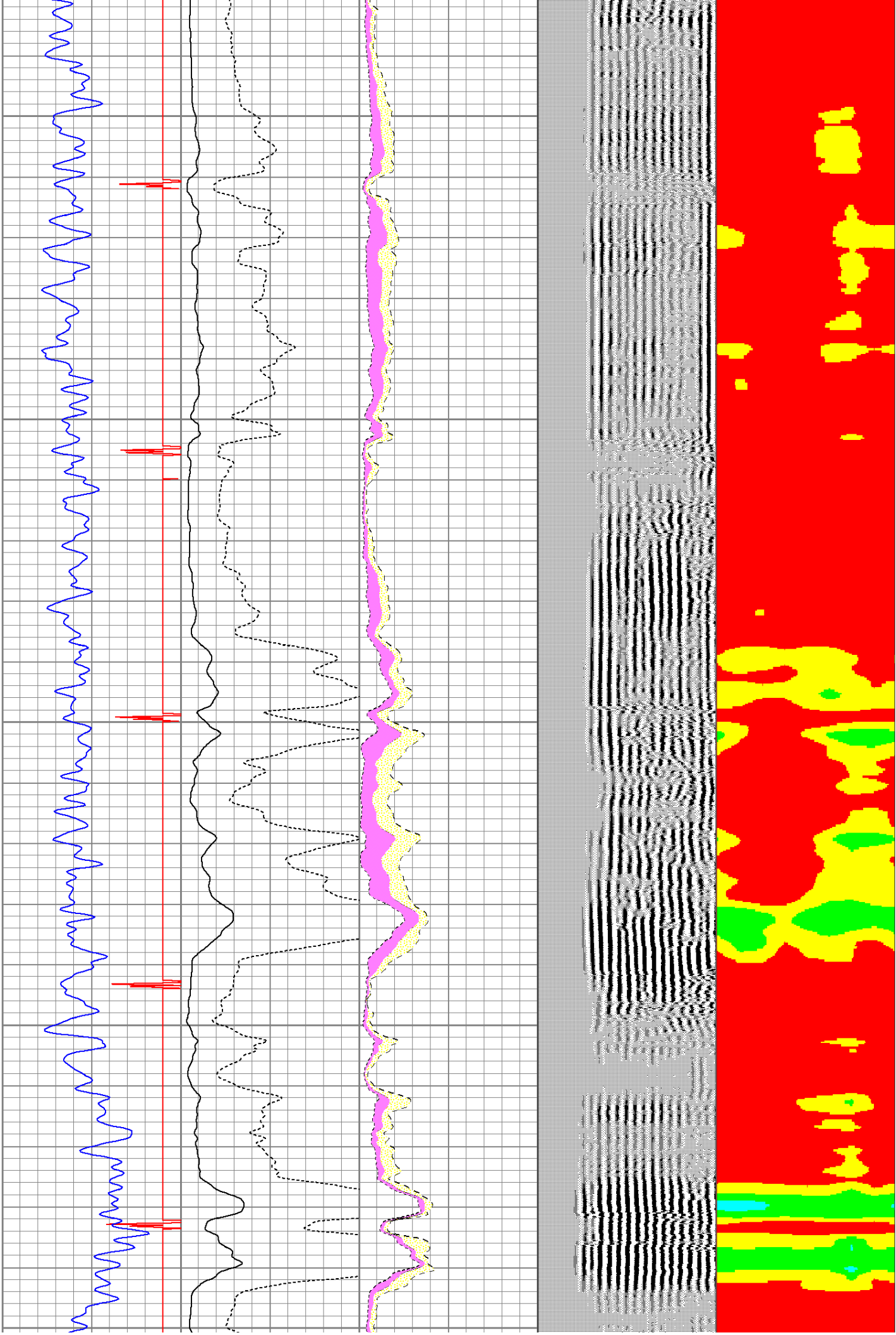

900

1000

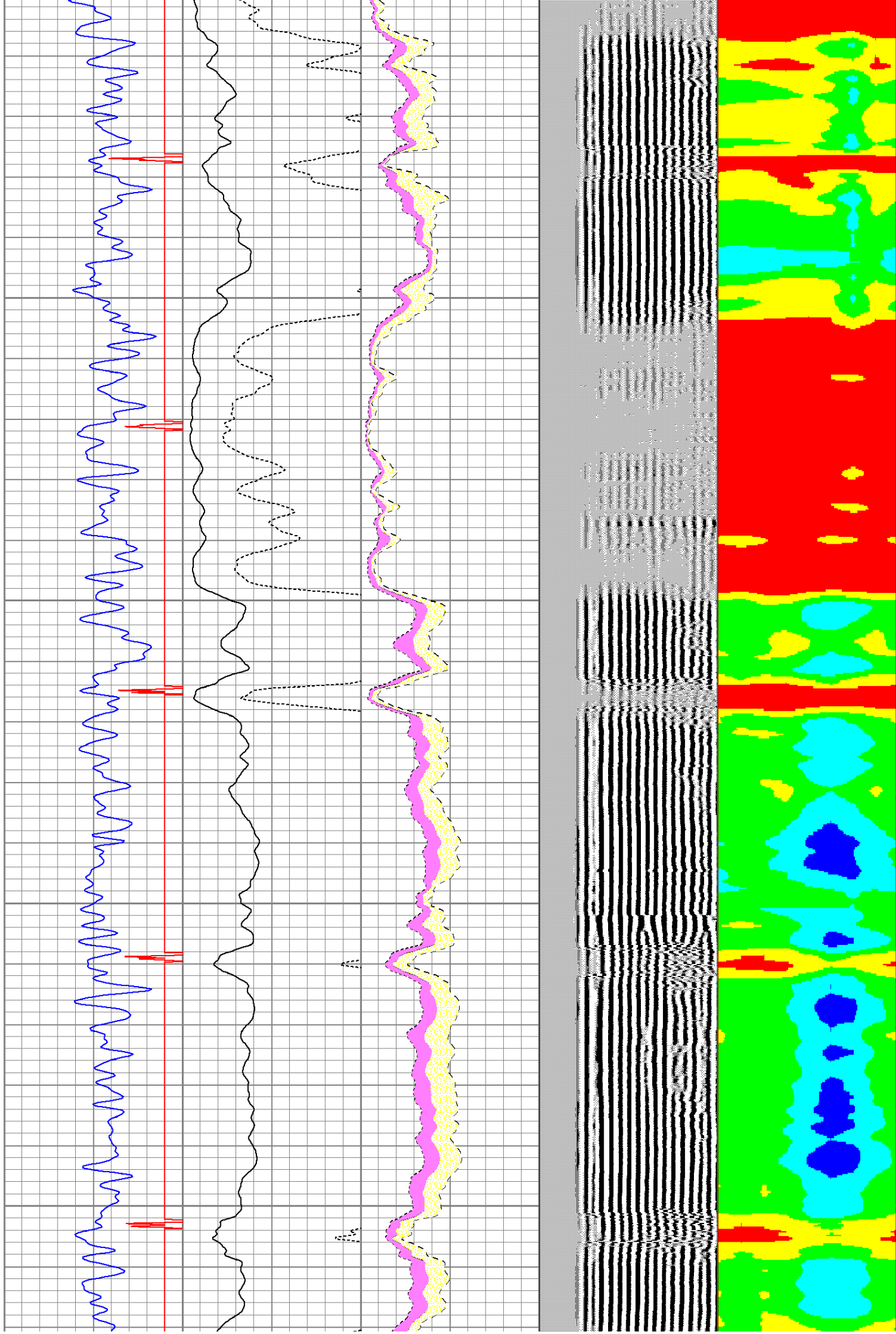

1100

1200

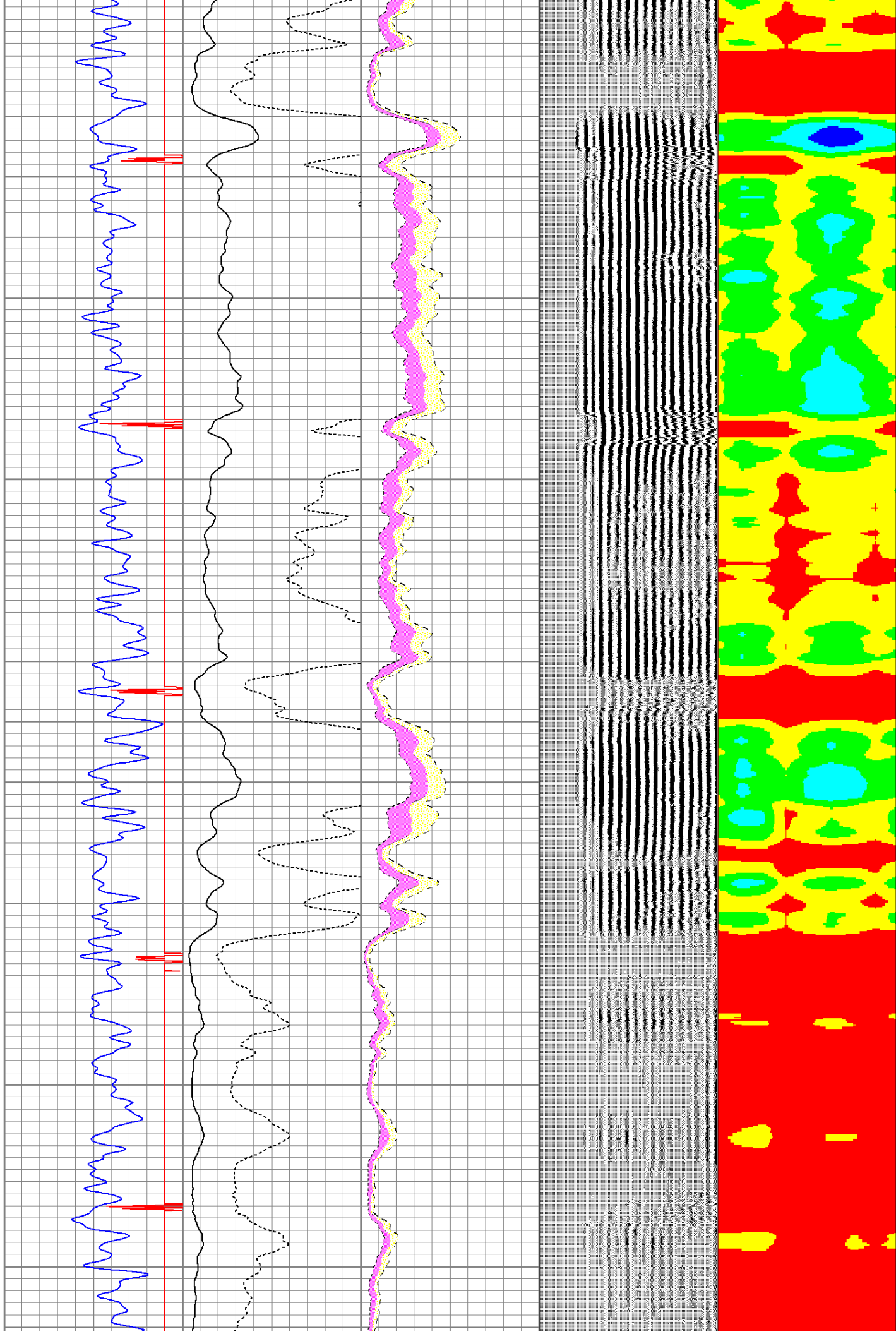

1300

1400

1500

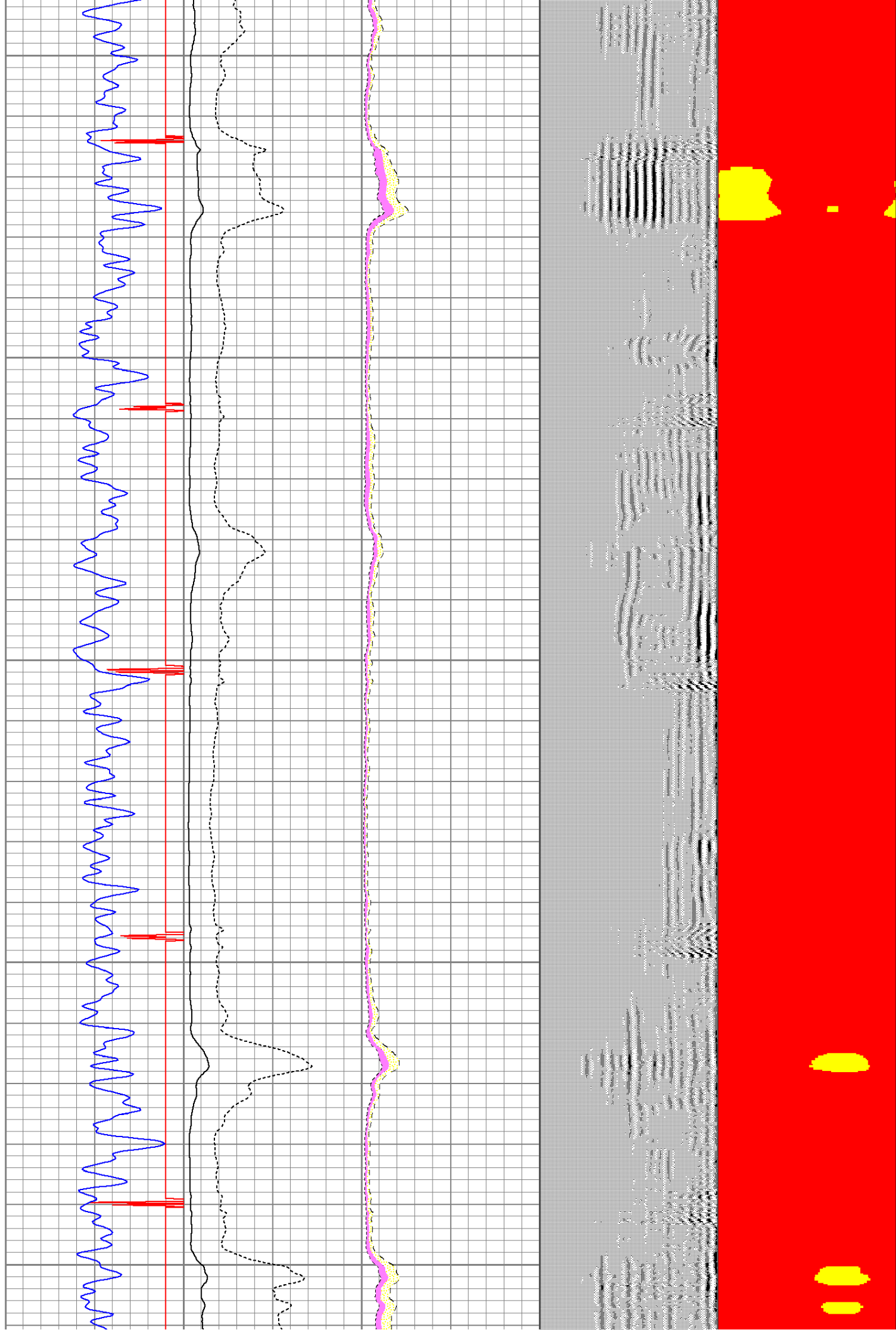

1600

1700

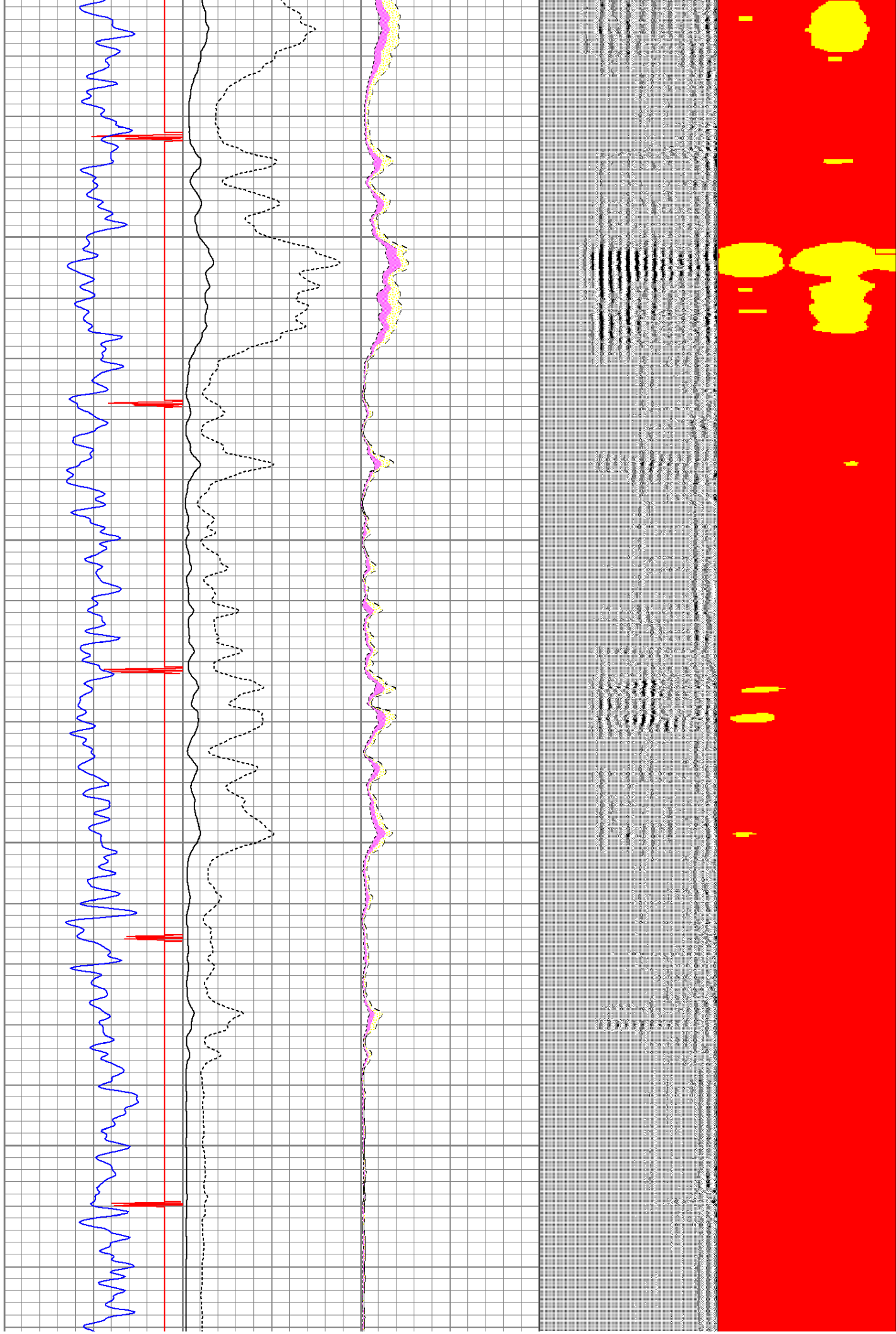

1800

1900

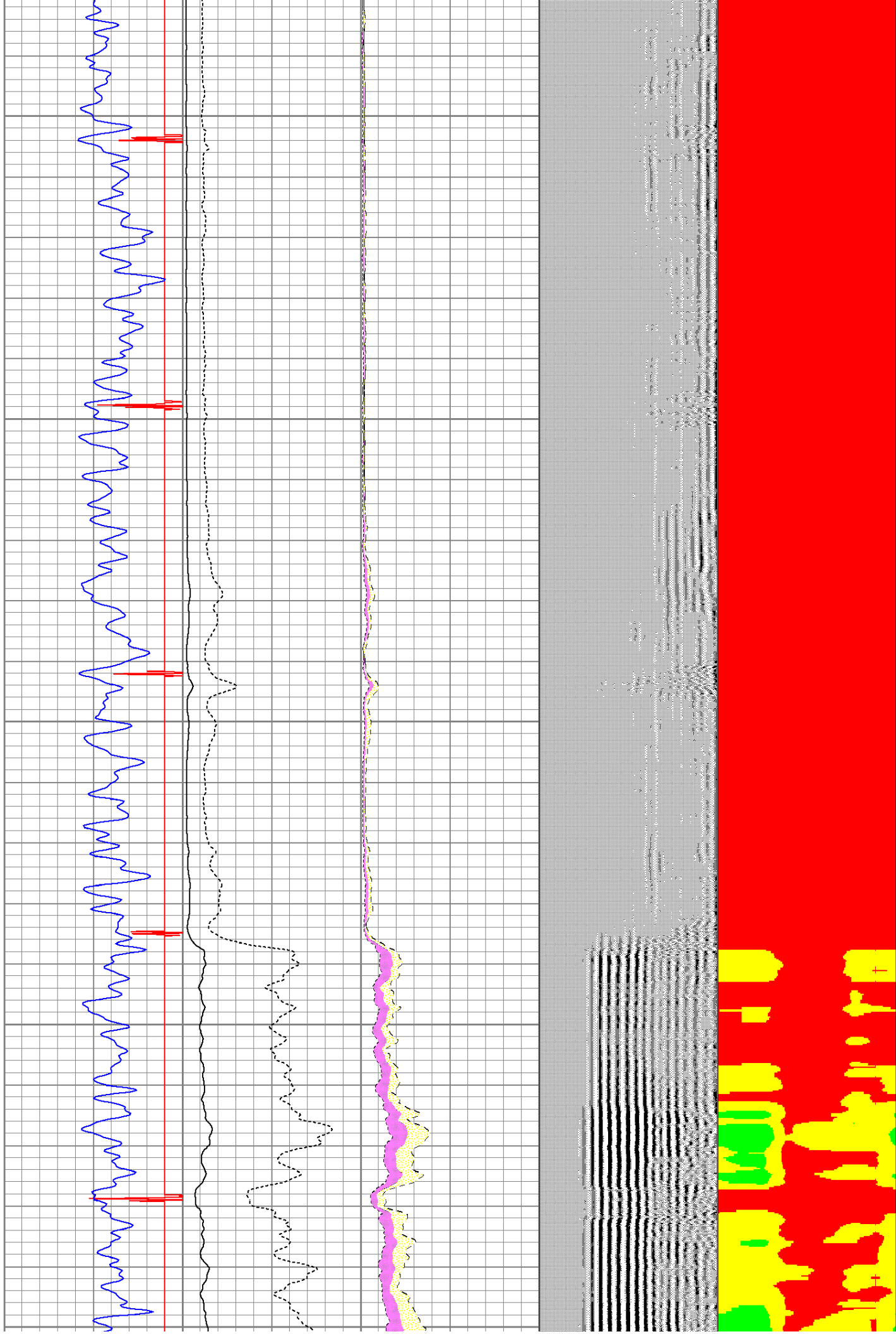

2000

2100

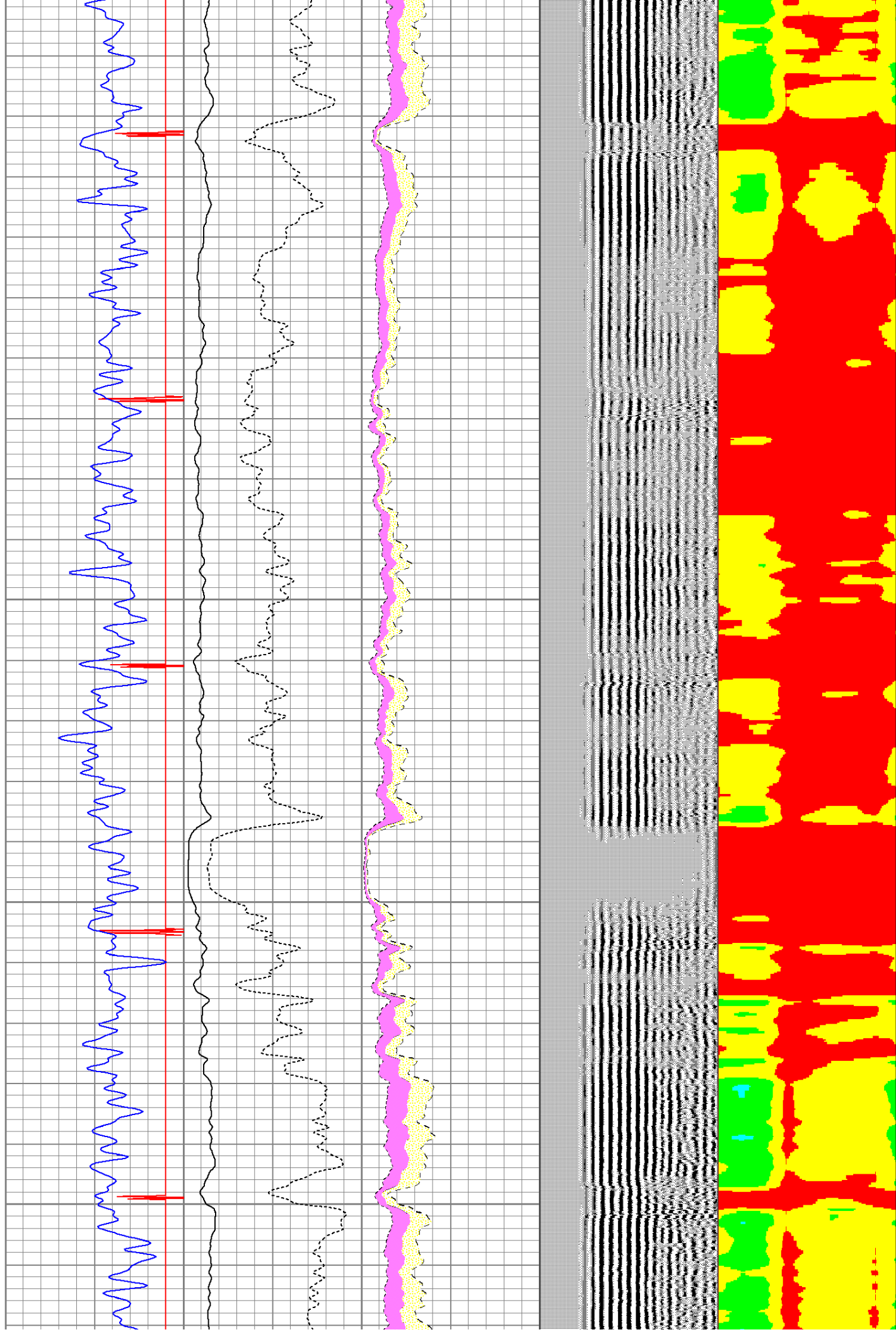

2300

2400

2500

2600

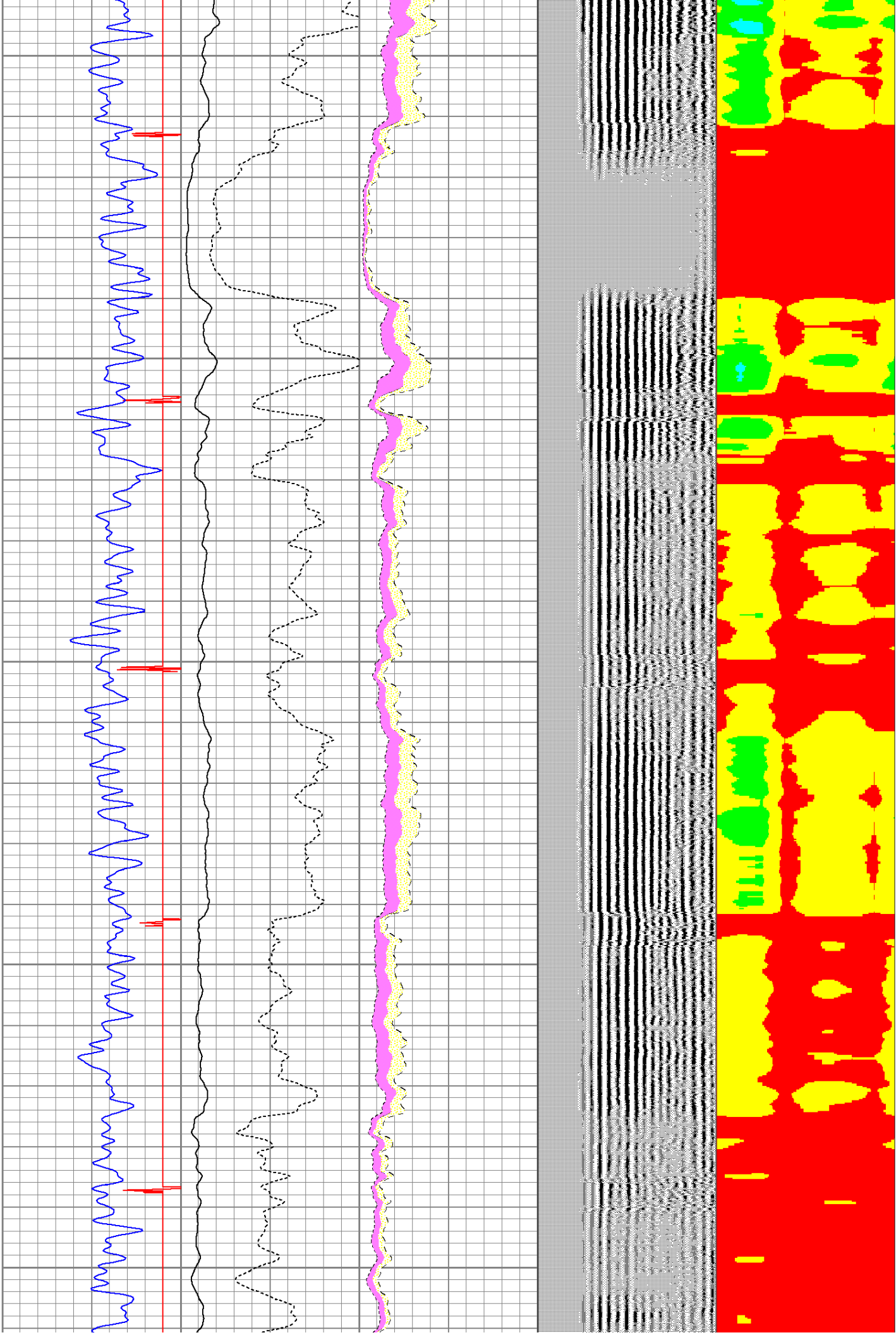

2700

2800

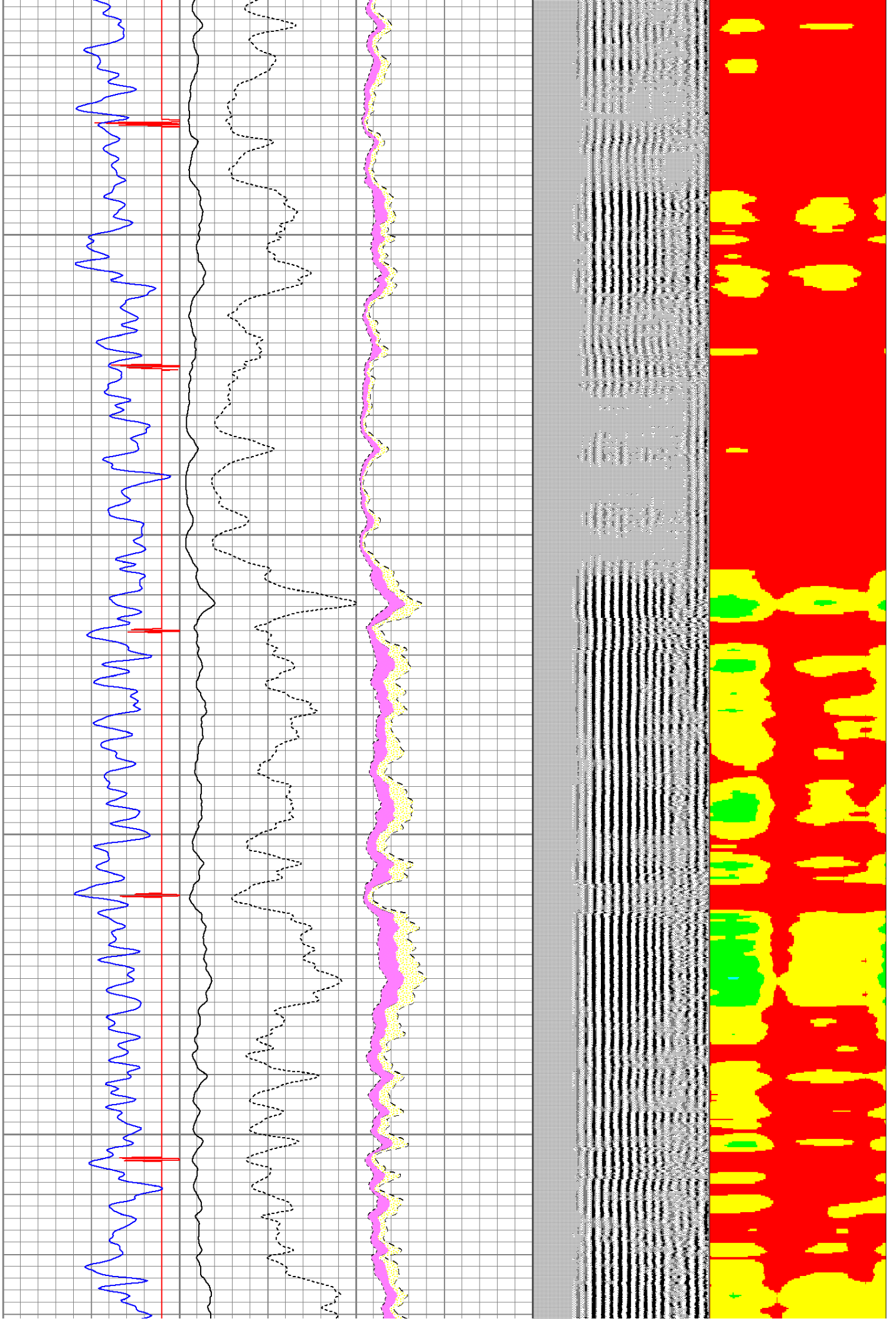

2900

3000

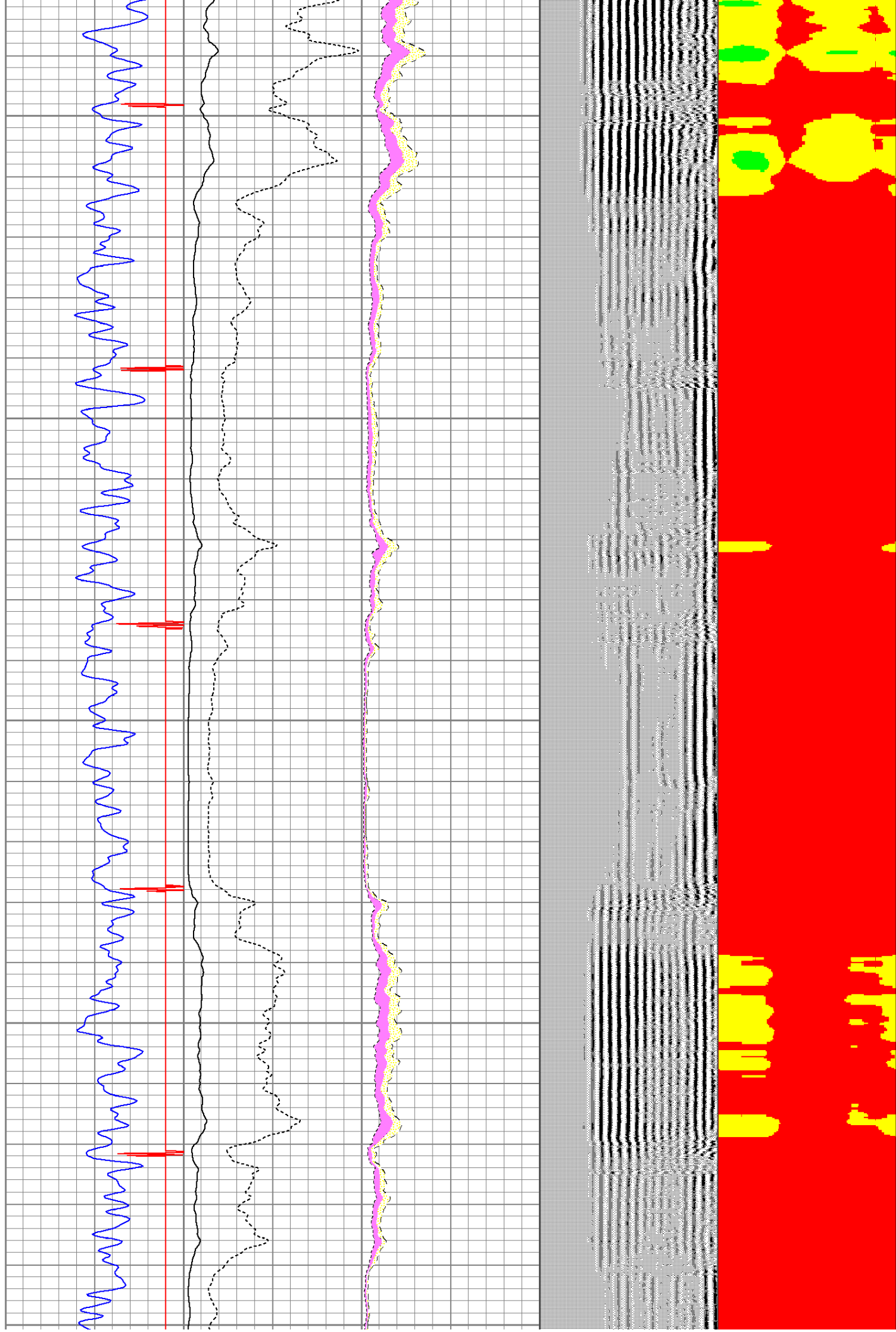

3100

3200

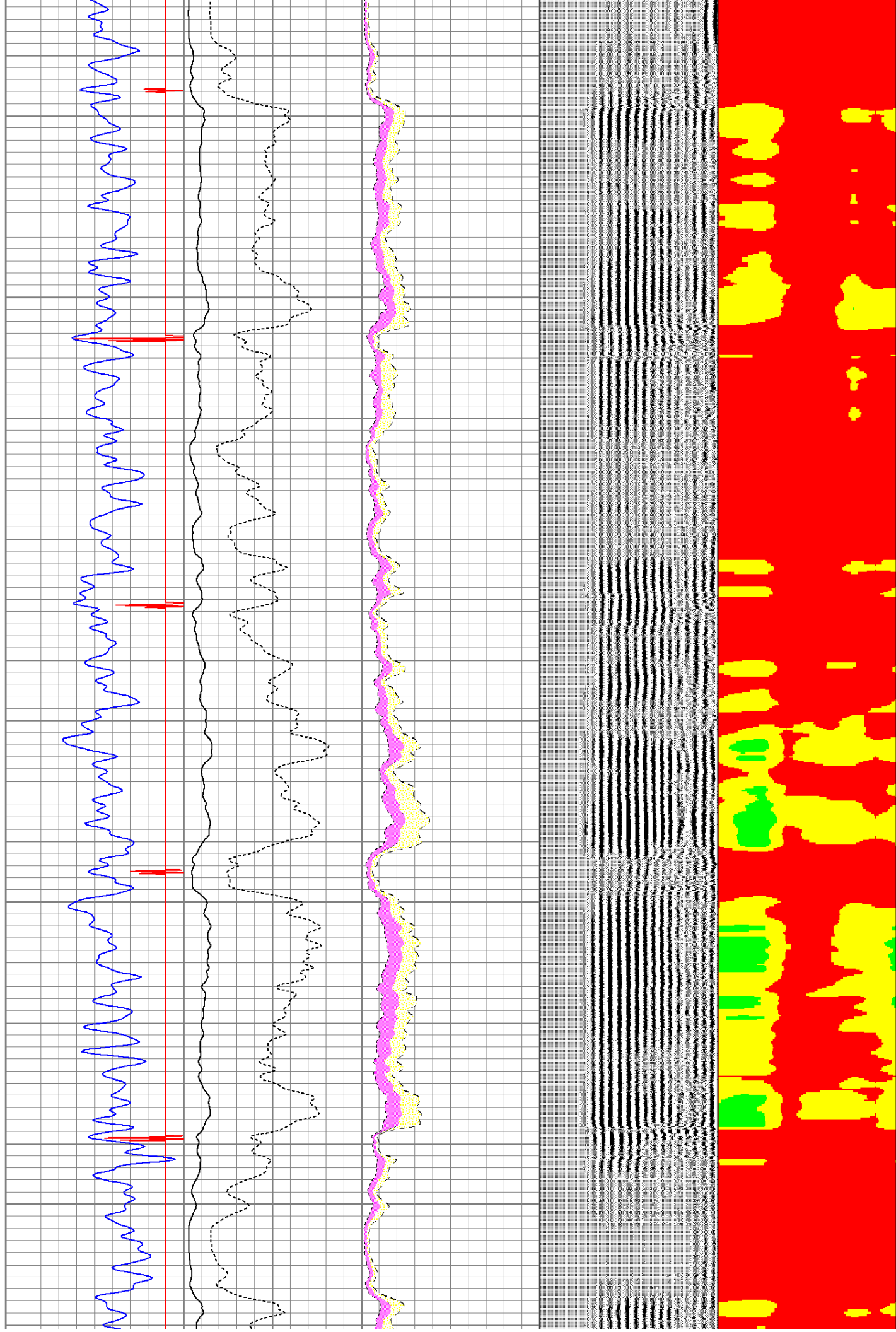

3300

3400

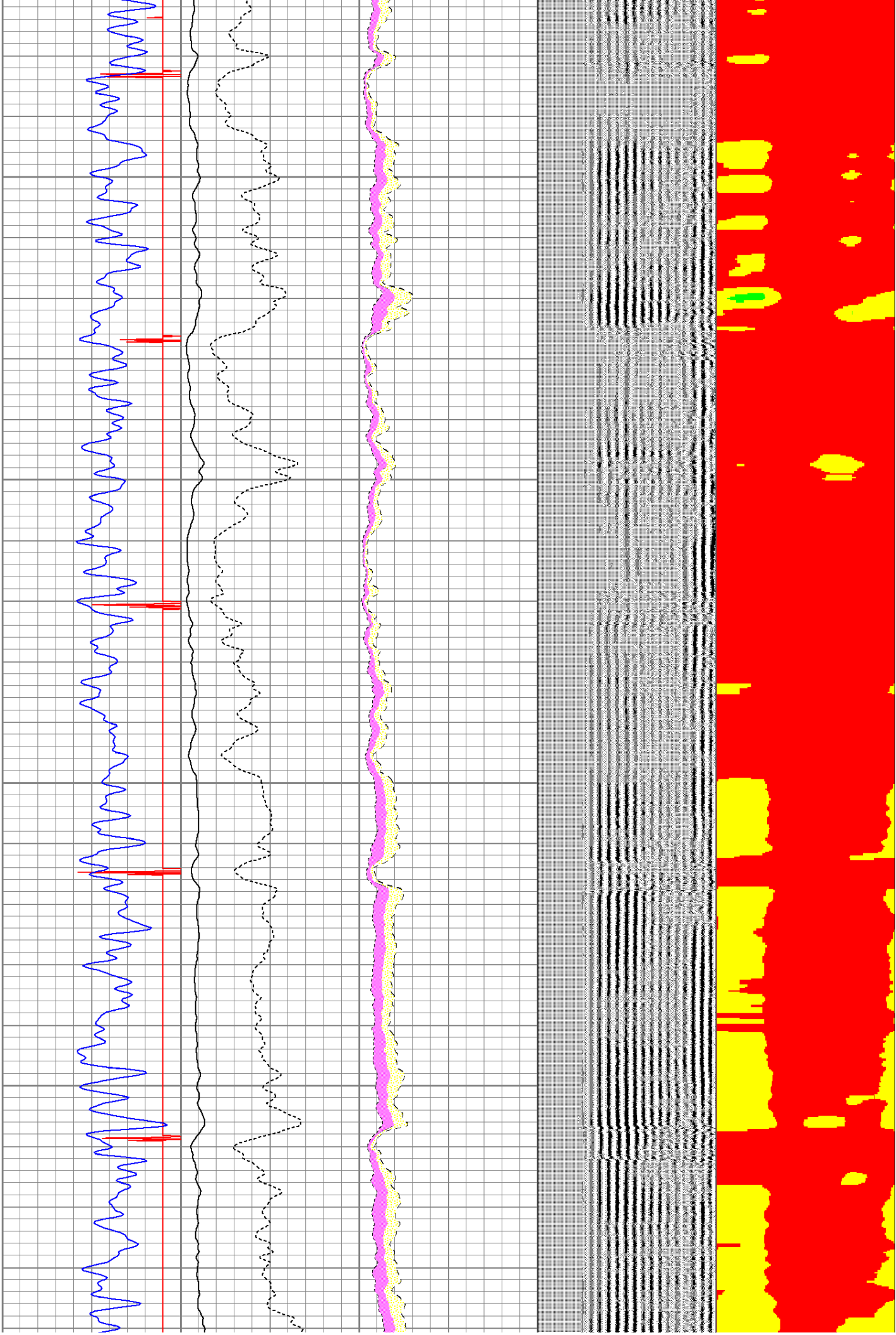

3500

3600

3700

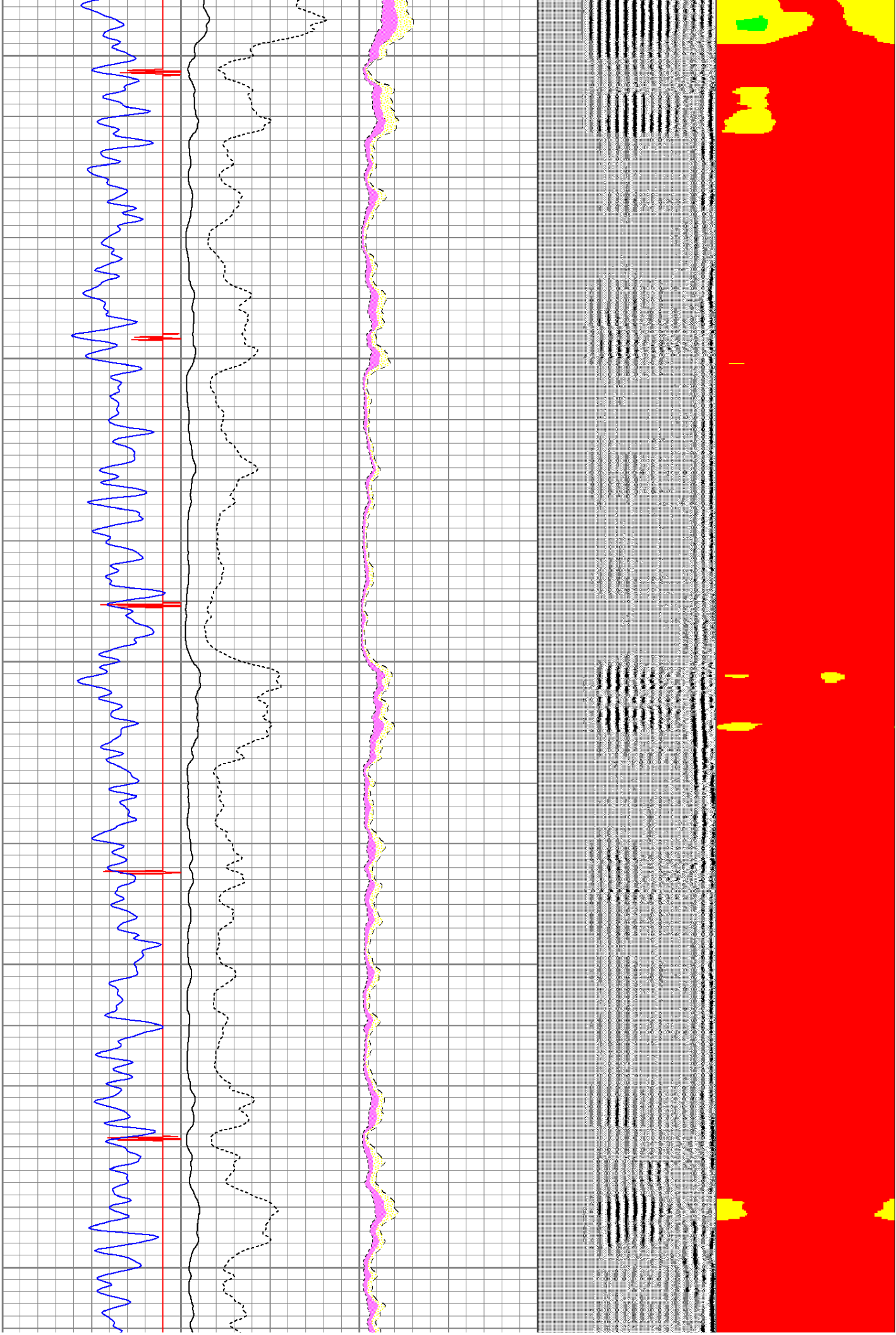

3800

3900

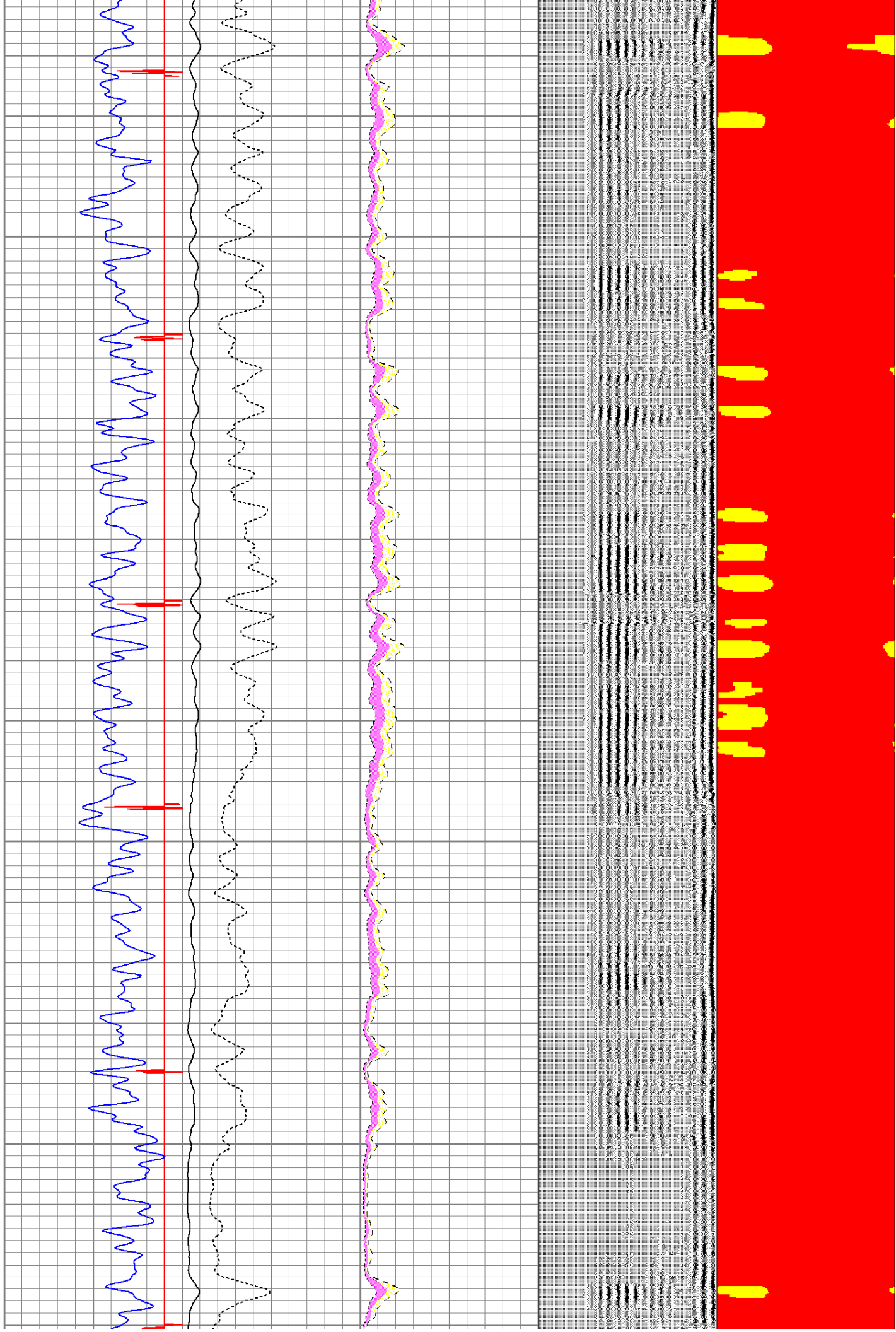

4000

4100

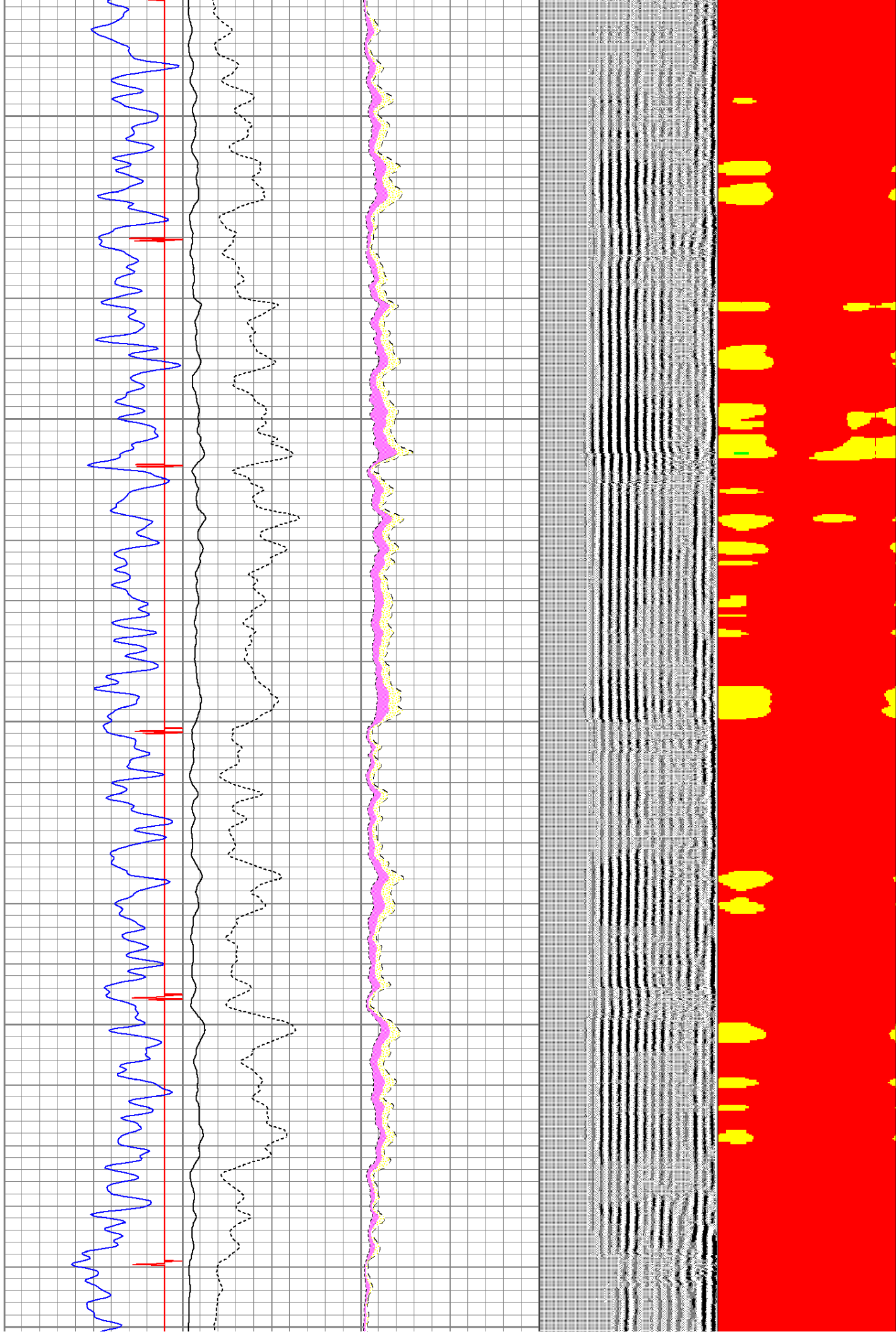

4200

4300

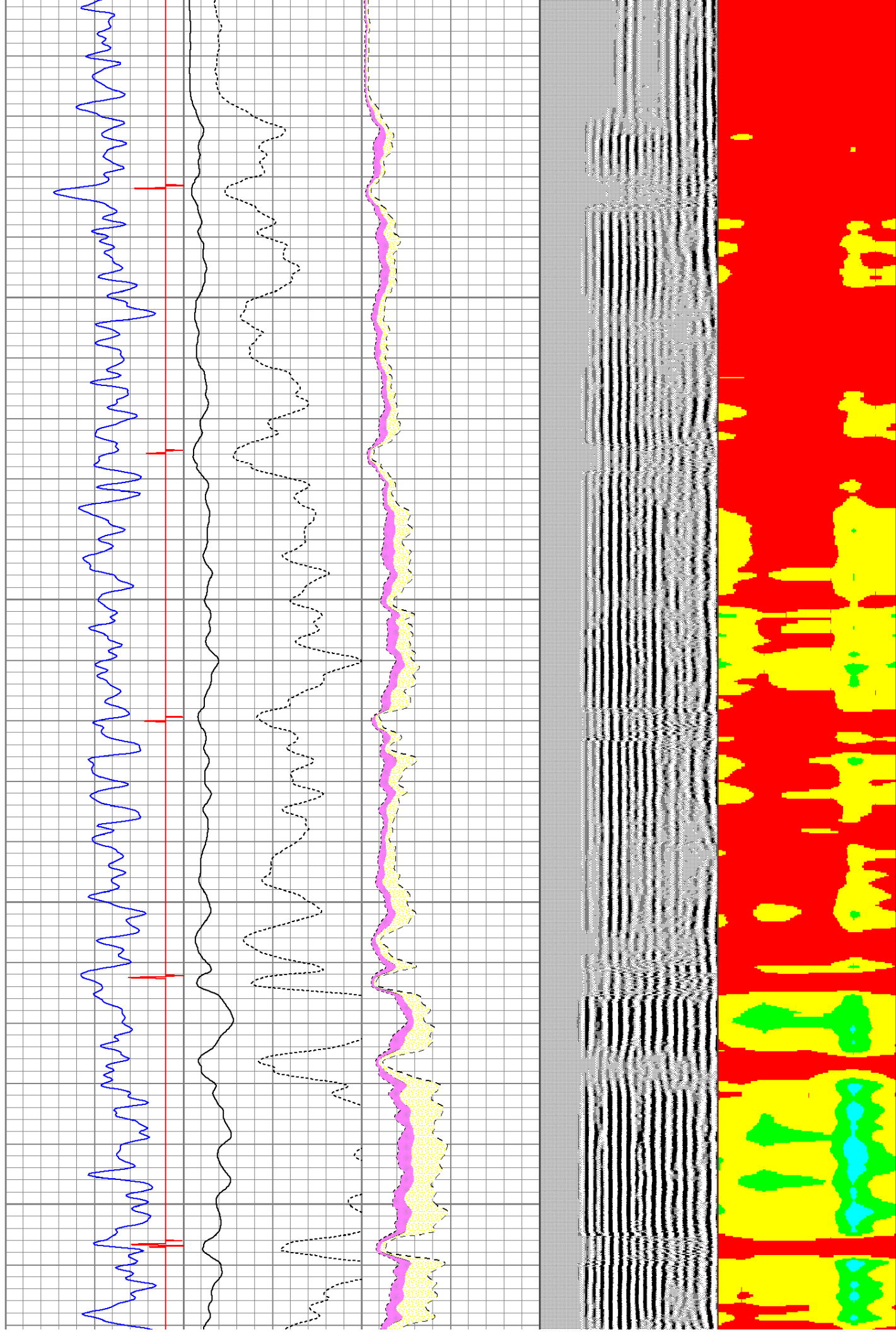

4400

4500

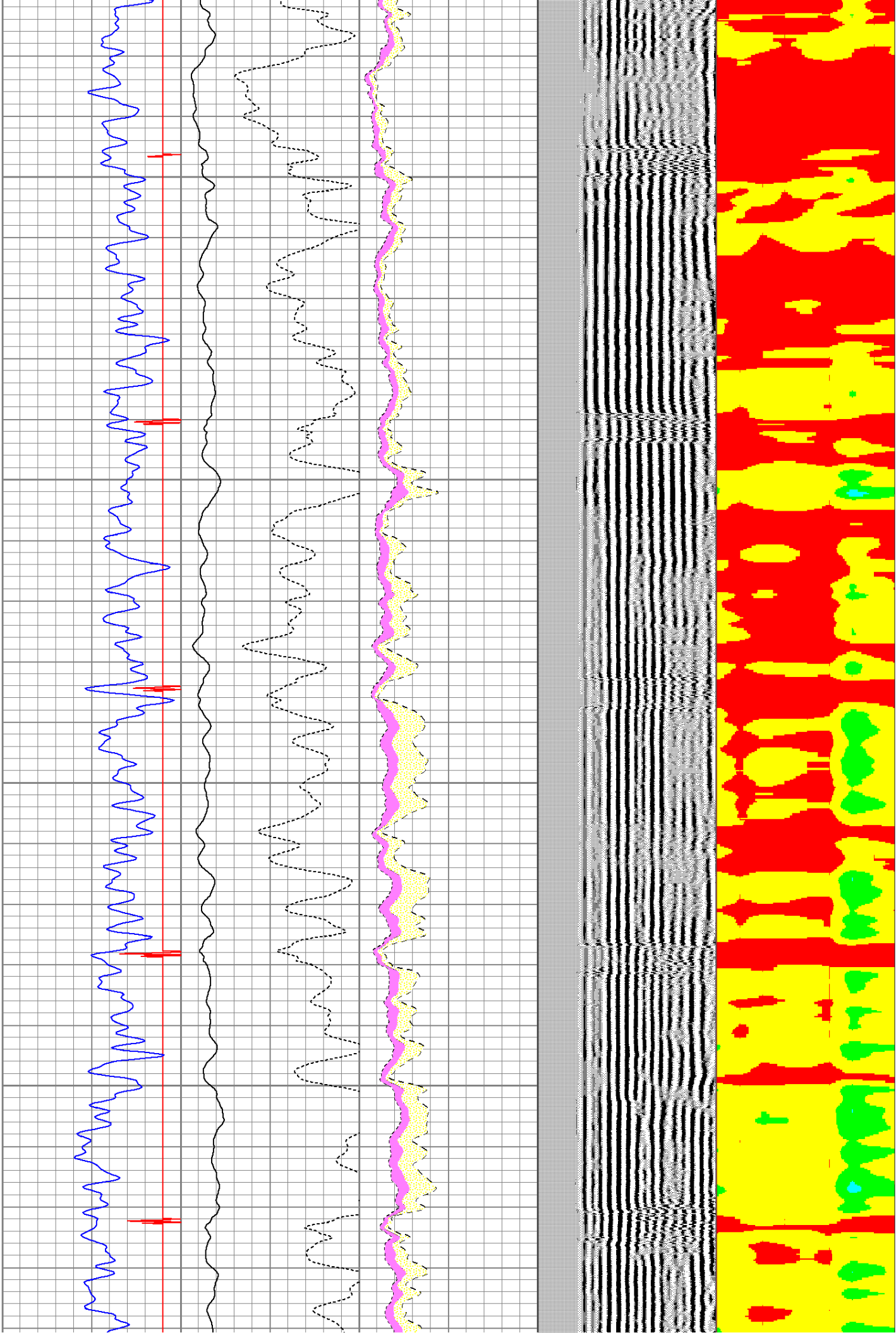

4600

4700

4800

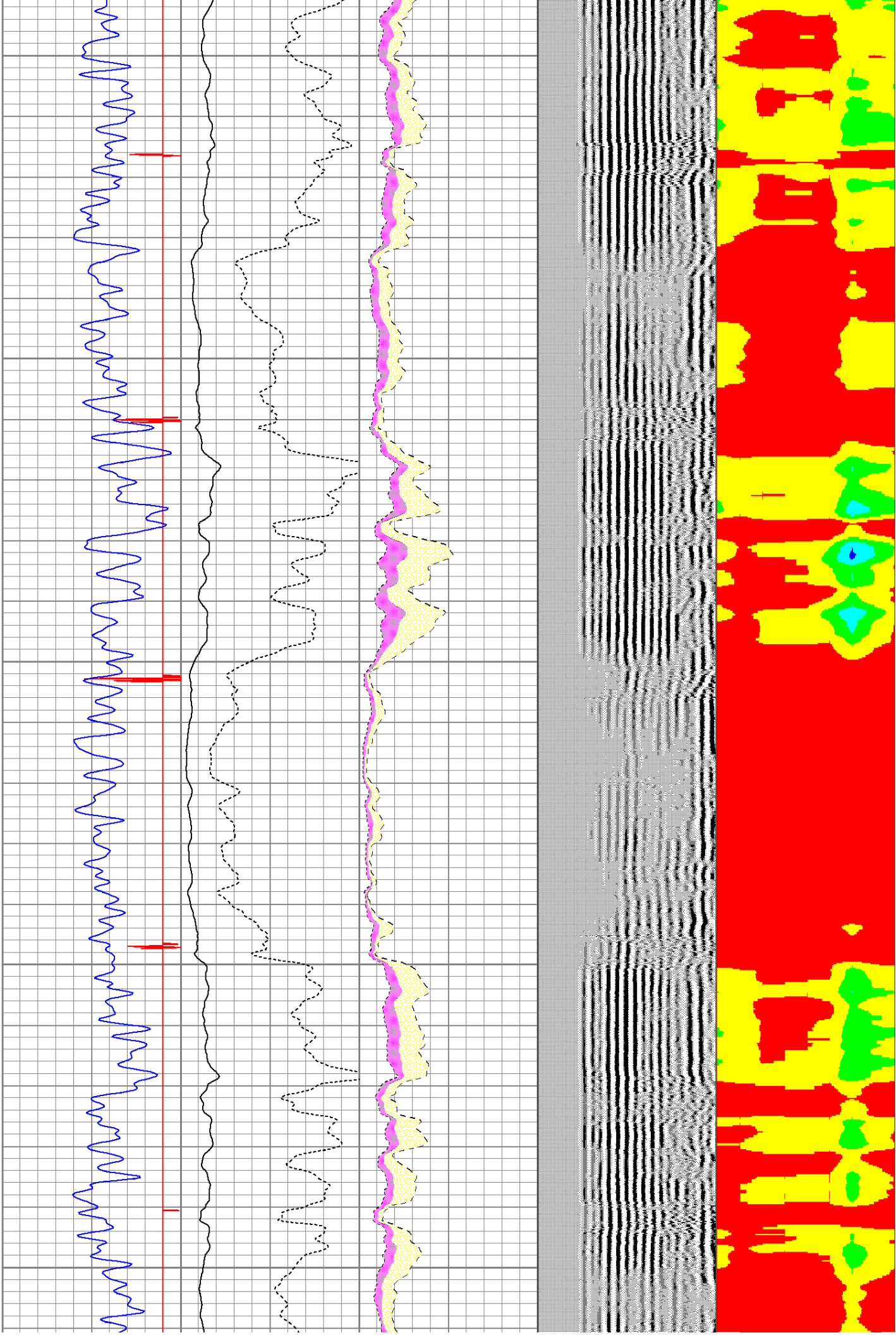

4900

5000

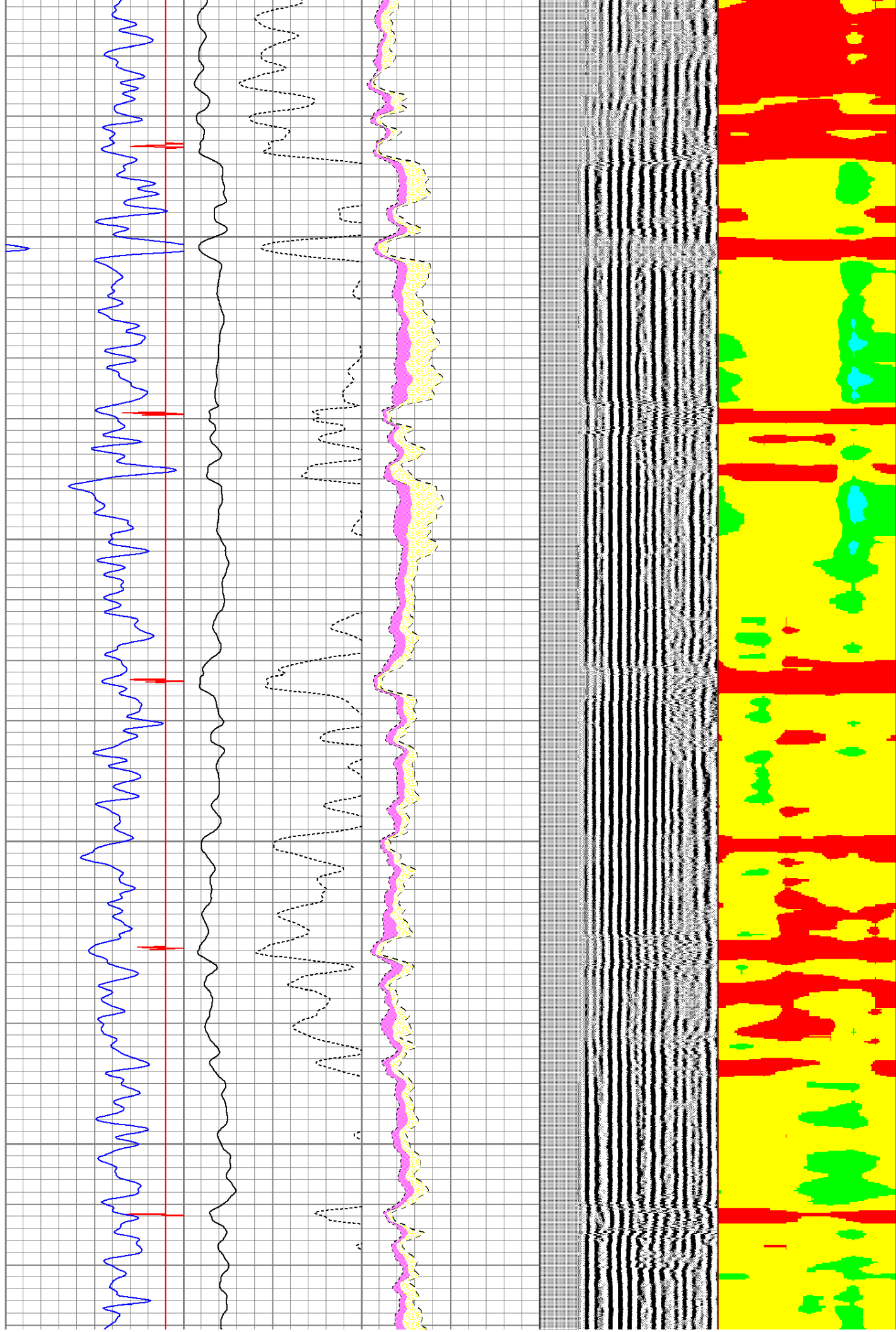

5100

5200

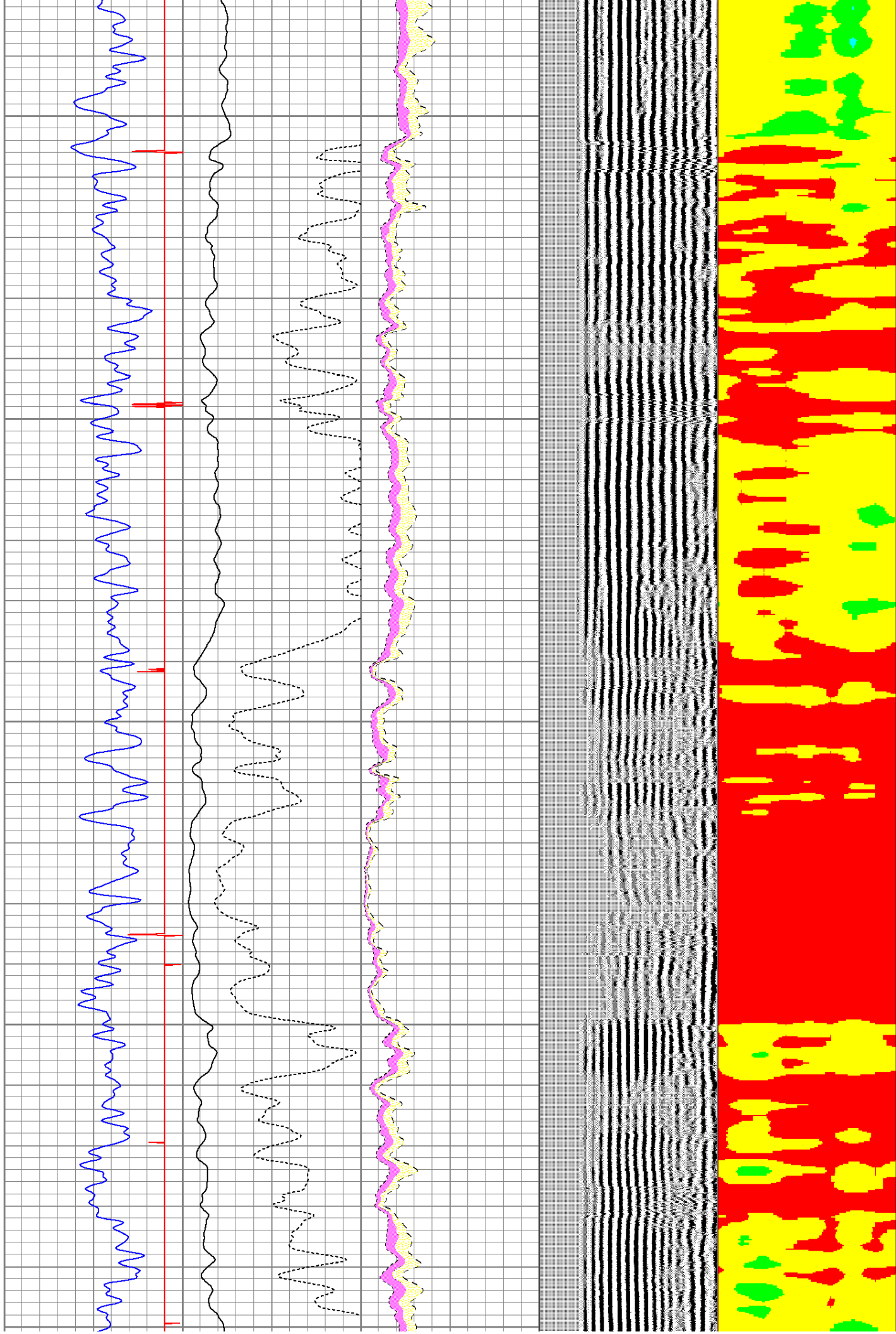

5300

5400

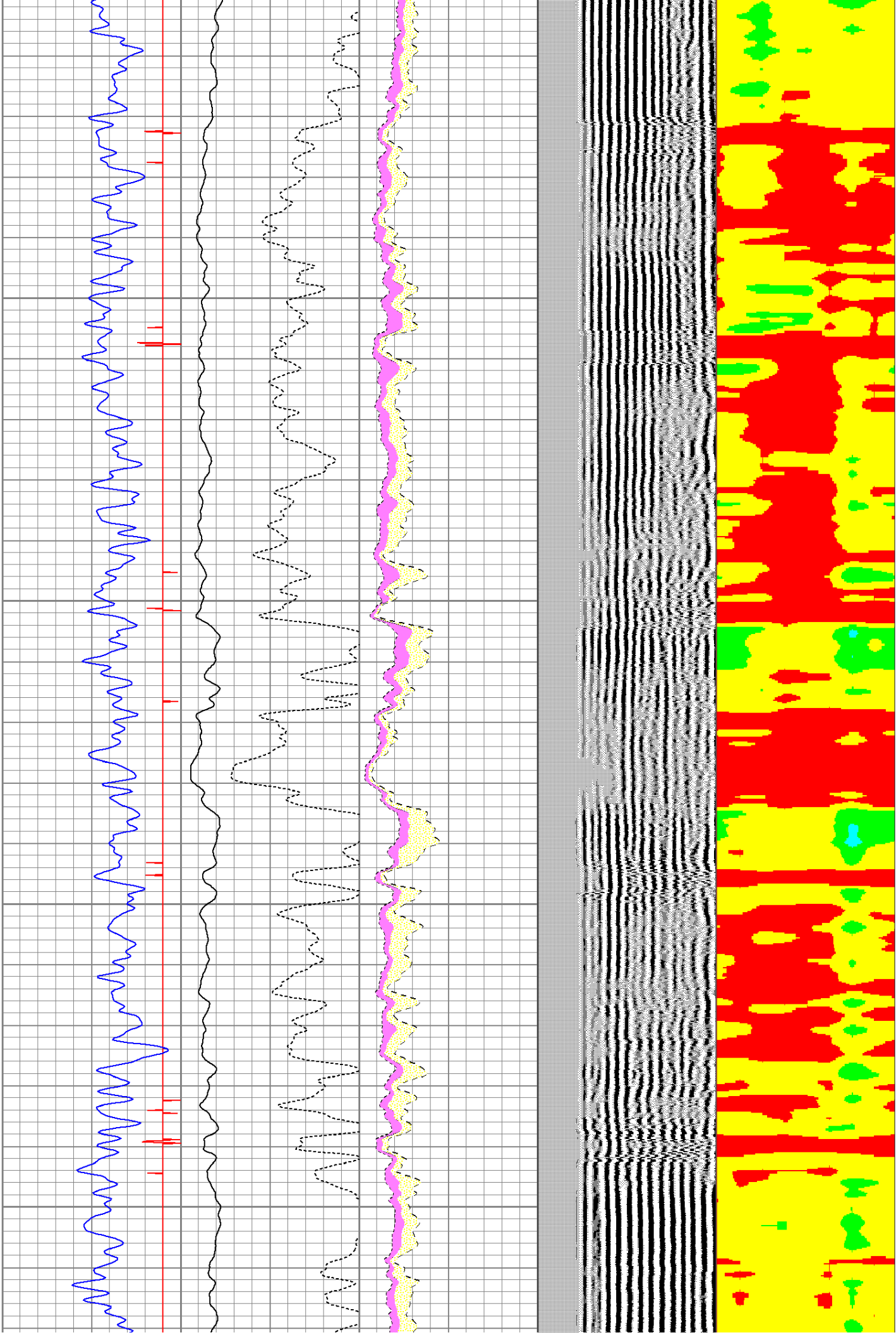

5500

5600

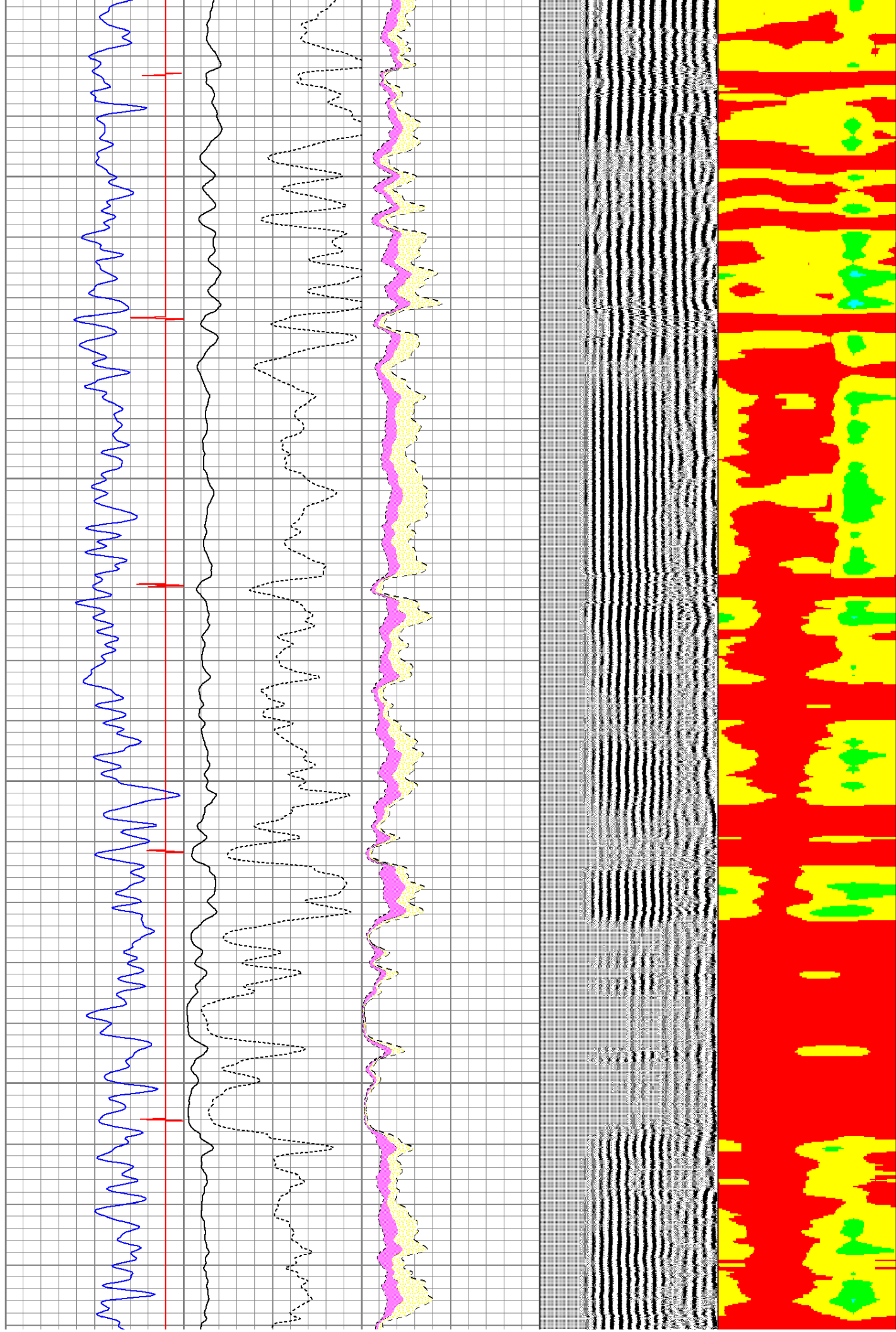

5700

5800

5900

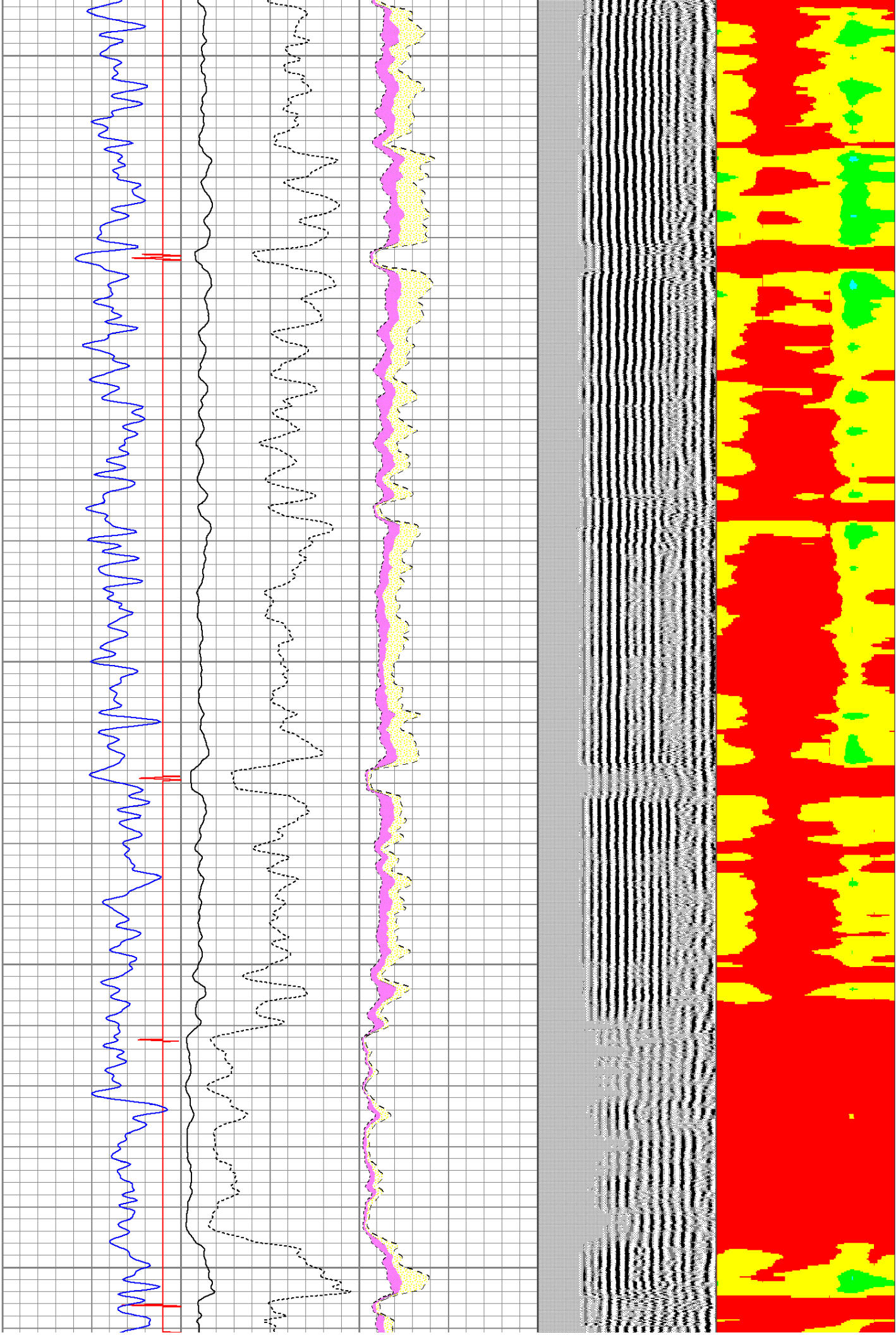

6000

6100

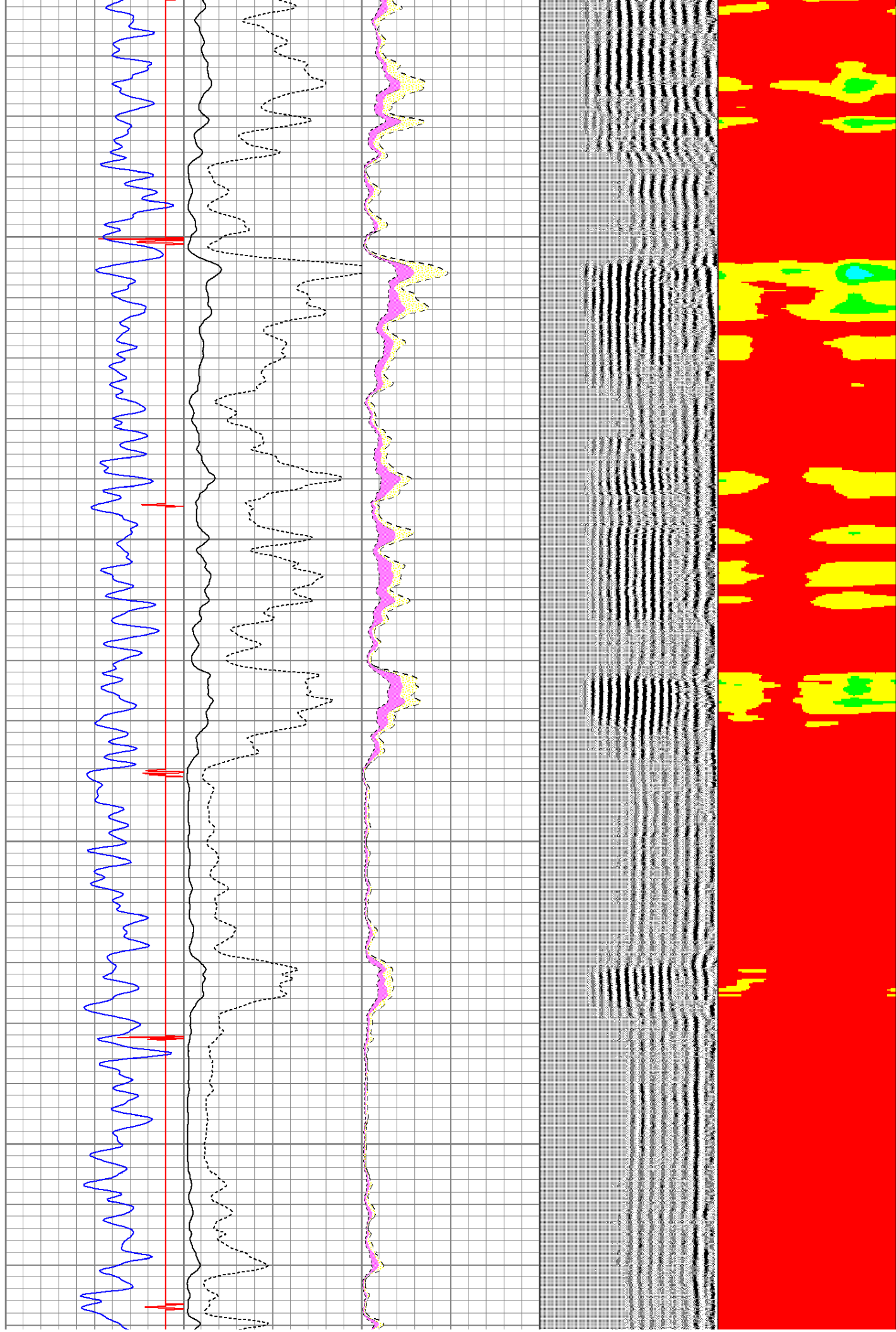

6200

6300

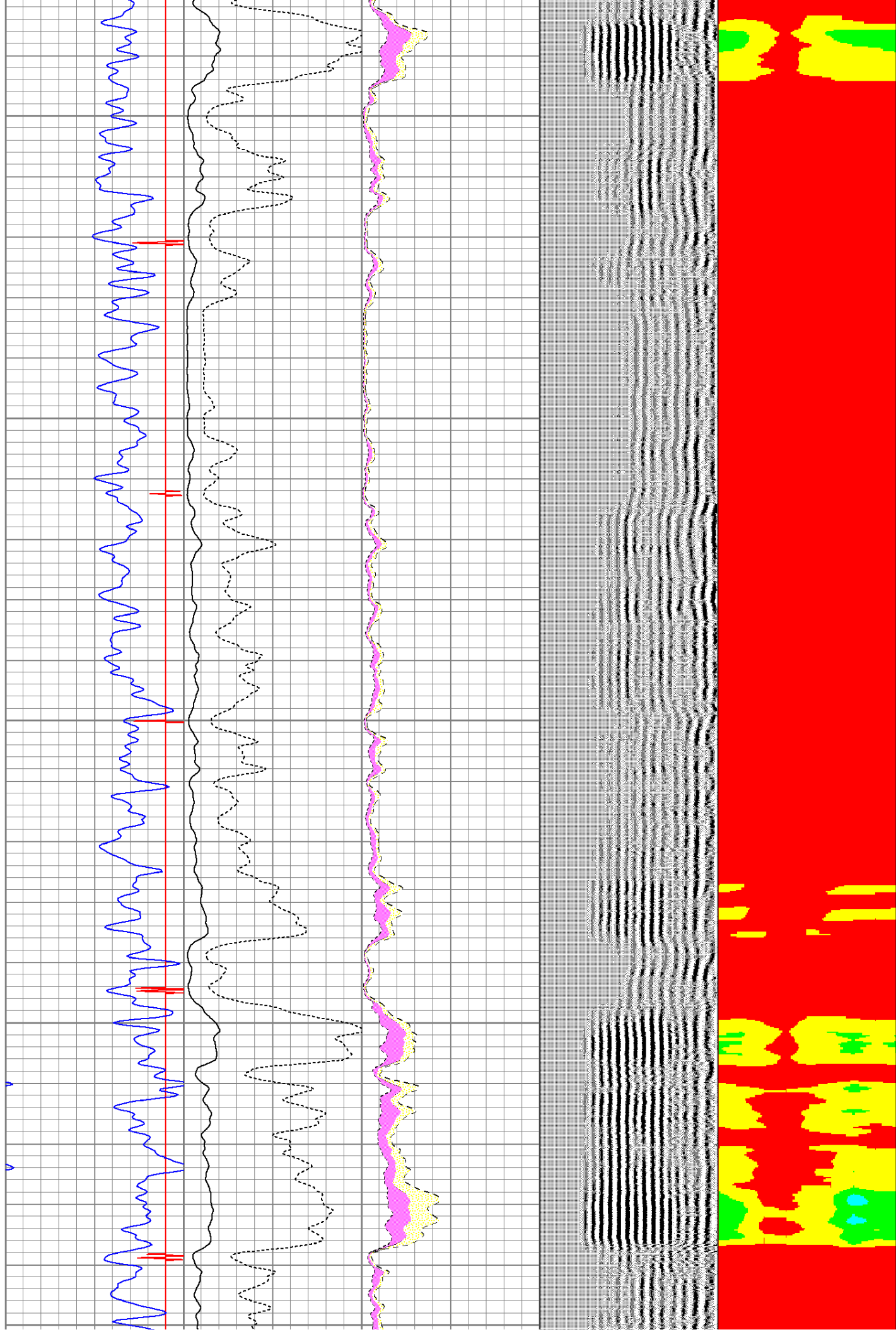

6400

6500

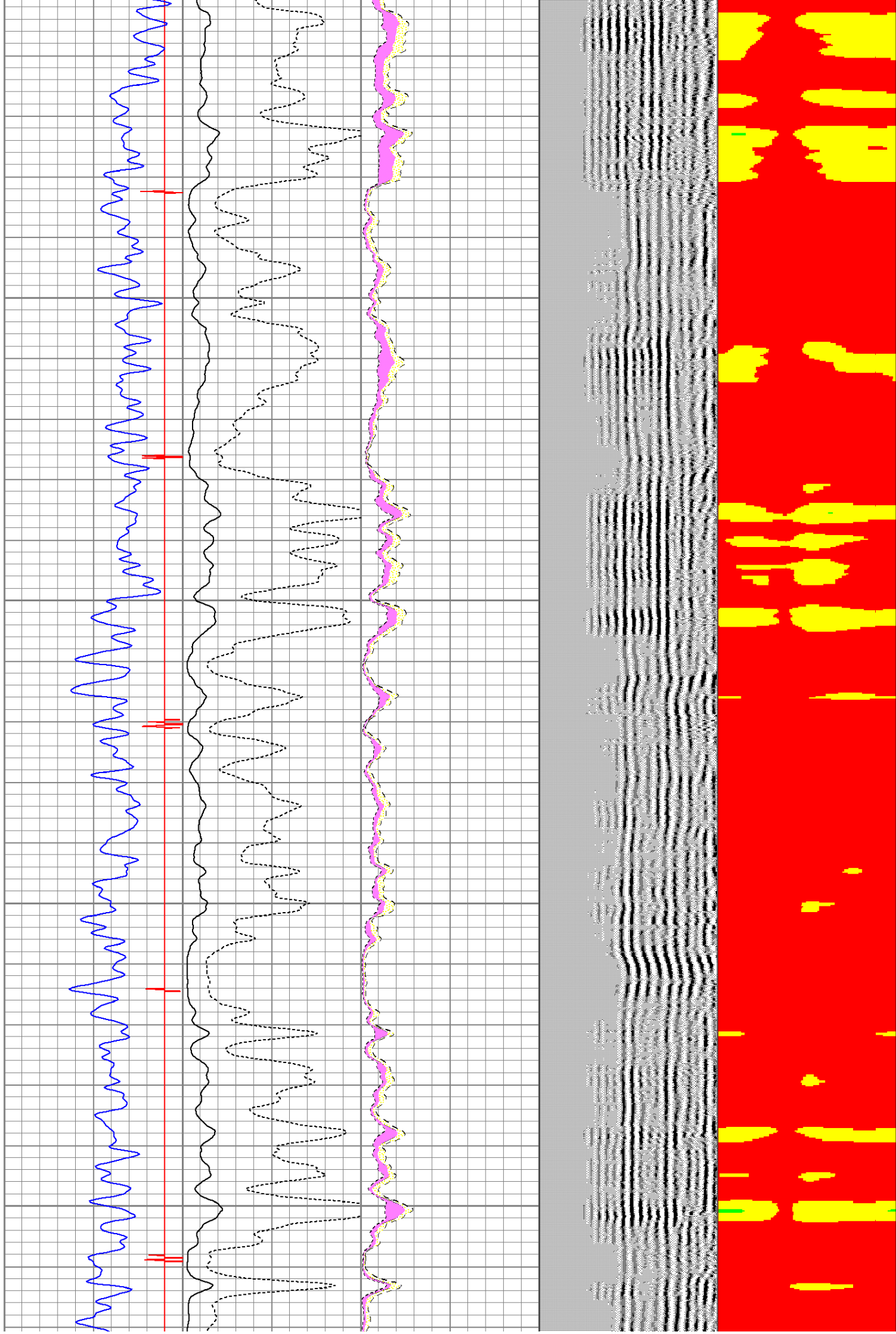

6600

6700

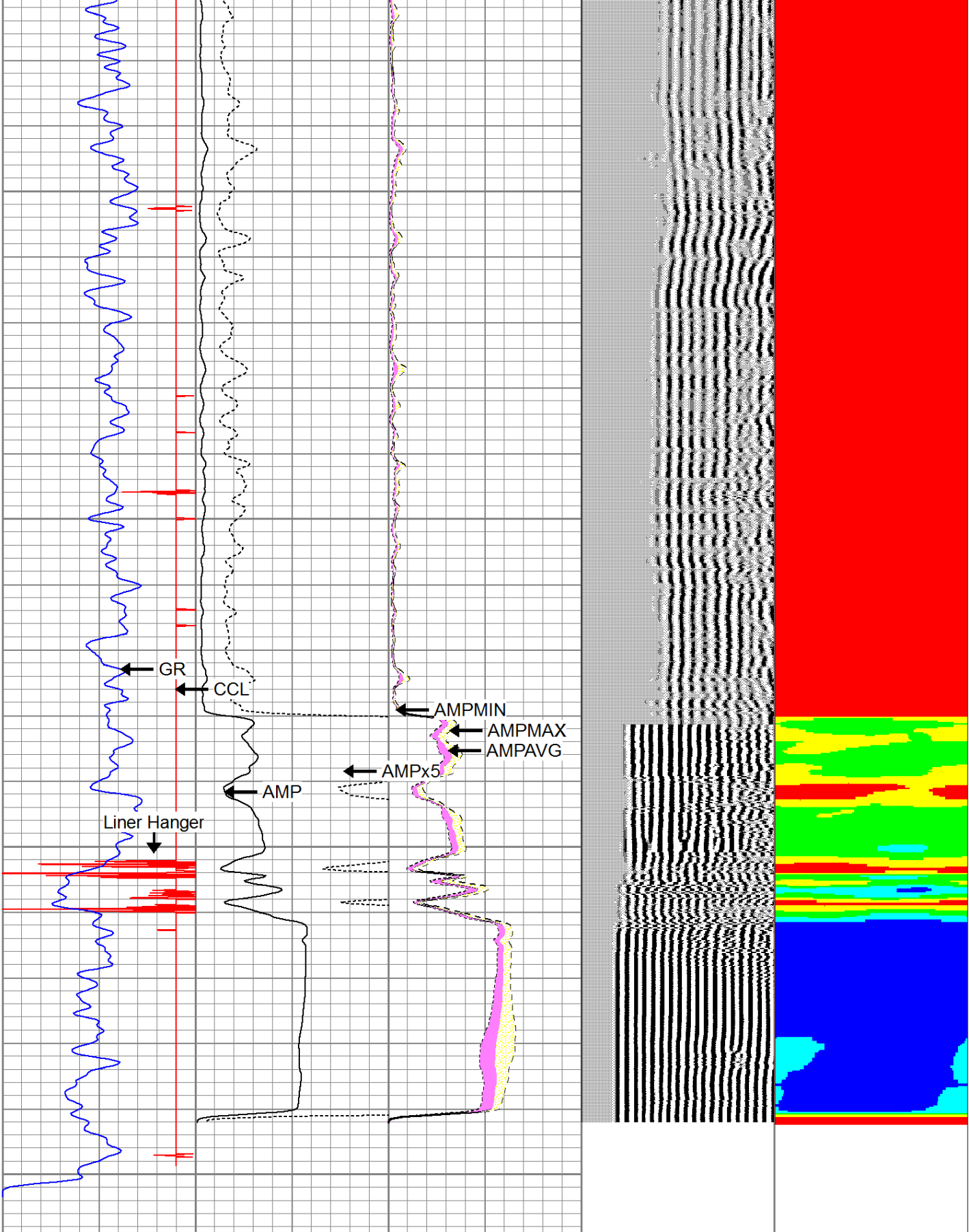

-9	CCL	1	0	AMP (mV)	100	0	AMPAVG	150	200	VDL	1200	1	SECTOR MAP	8
0	GR (GAPI)	175	0	AMPx5 (mV)	20	0	AMPMAX	150				25		75
						0	AMPMIN	150						