

Location Drawing

XCEL 11C-22HZ

Horizontal Multi Well Pad

SE¼ SW¼ SECTION 27, TOWNSHIP 1 NORTH, RANGE 67 WEST OF THE 6TH PRINCIPAL MERIDIAN

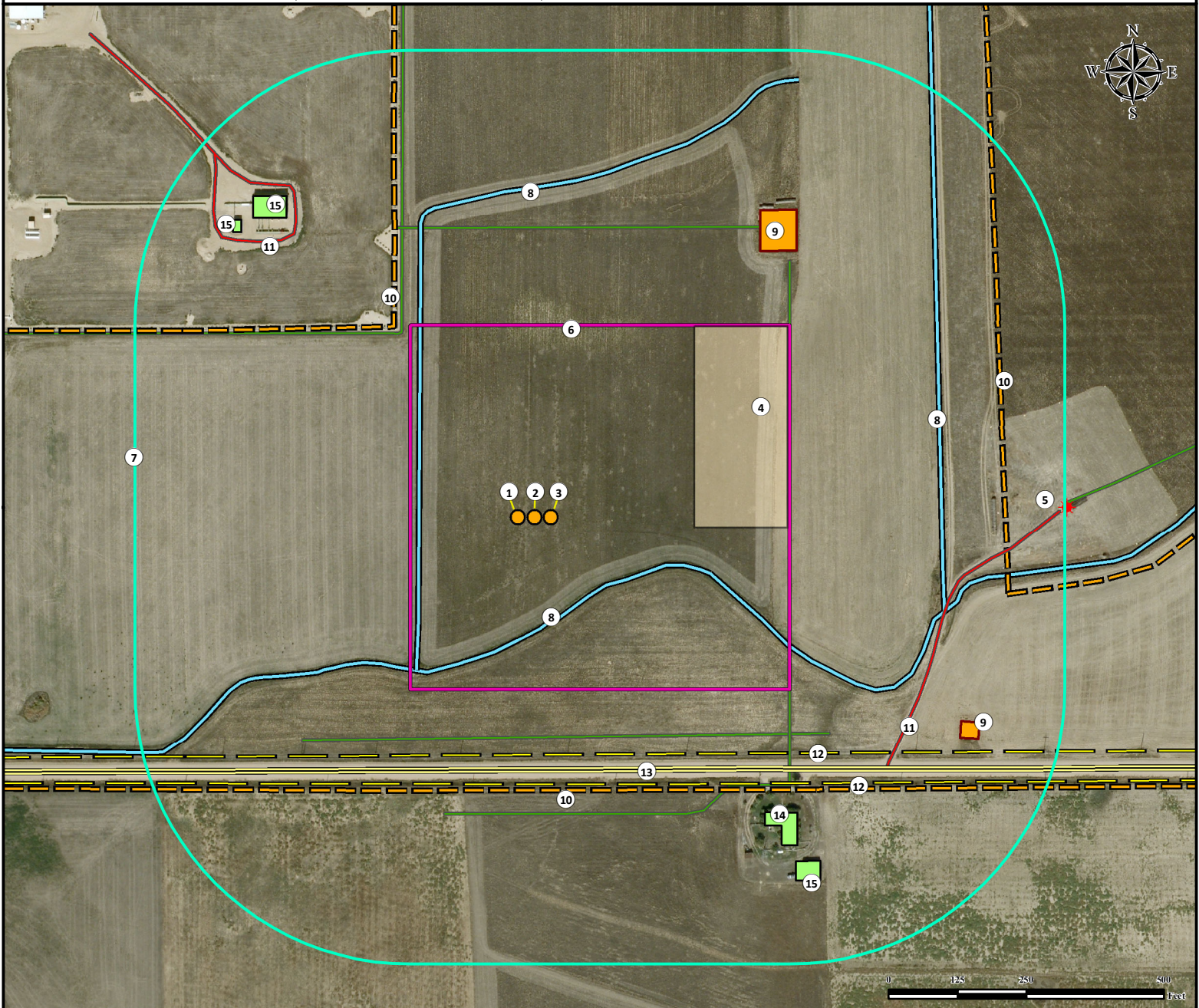

- | | | |
|--|---|---|
| 1. Proposed Well XCEL 22N-22HZ. | 6. Operational Disturbance Area. | 11. Private Roads are ±674' NW and ±762' SE. |
| 2. Proposed Well XCEL 11C-22HZ. | 7. 500' Radius. | 12. Powerlines are ±433' S and ±485' S. |
| 3. Proposed Well XCEL 25N-22HZ. | 8. Ditches are ±174' SE, ±210' W, and ±739' E. | 13. County Road 4 is ±459' S. |
| 4. Proposed Facility is to be ±290' E. | 9. Existing Facilities are ±633' NE and ±859' SE. | 14. Building Unit is ±681' SE. |
| 5. Existing Well HOWARD 15-27A is ±967' E. | 10. Fences are ±430' NW, ±498' S and ±854' E. | 15. Outbuildings are ±705' NW, ±741' NW, and 785' SE. |

Legend

- | | | | |
|---------------------------|-------------------|--------------|-------------|
| Proposed Well | Disturbance Area | Fence | Public Road |
| Existing Well | 500' Radius | Private Road | Pipeline |
| Outbuilding/Building Unit | Existing Facility | Power Line | Ditch |

Reference Location

** All measurements are made from Reference Well XCEL 11C-22HZ **
Lat: 40.016104° Long: -104.878387° (NAD83)
Elevation: 5037 Feet

Surface Use: Flood Irrigated

Nearest Building Unit: ±681' SE

PFS *Use our resources to find yours!*
www.petro-fs.com
(303) 928-7128

Field Date: 01/16/2013
 Drafting Date: 08/22/2013
 Drafter: JLF
 Revision: 3

Data Sources:
 - Aerial courtesy of Anadarko Petroleum Corporation (2010)

Prepared for:
KERR-MCGEE OIL & GAS ONSHORE LP

