



Cement Bond Log, C.C.L.
Gamma-Ray & V.D.L.

Pioneer Energy Services

Company	Anadarko Petroleum Corporation
Well	Crowder 38N-19HZ
Field	Wattenberg
County	Weld
State	Colorado

Company	Anadarko Petroleum Corporation
Well	Crowder 38N-19HZ
Field	Wattenberg
County	Weld
	State
	Colorado

Location: Surface Location 554' FNL & 853' FEL SEC 18 TWP 2N RGE 65W	API #: 1512336/200000	Other Services
	None	Elevation
Permanent Datum Log Measured From Drilling Measured From	G.L. KB KB	Elevation 4952' KB, 4977' D.F. 4976' G.L. 4952'

Date	5-1-13
------	--------

Depth Driller	165553
---------------	--------

Depth Logger	6500
Bottom / Seafloor Interval	6568

Top Log Interval	surface
------------------	---------

Type Fluid	water
------------	-------

May Recorded Temp	May Recorded Viscosity
11a	11a

Estimated Cement Top	106
----------------------	-----

Time Logger on Bottom am

Equilibrium number	El Mora
1	

Recorded By	Nathan Biv
-------------	------------

Borehole Record

1	2	3	4
---	---	---	---

[illegible]

Surface String		
----------------	--	--

Production String	7"	
-------------------	----	--

1		
2		
3		
4		
5		
6		
7		
8		
9		
10		
11		
12		
13		
14		
15		
16		
17		
18		
19		
20		
21		
22		
23		
24		
25		
26		
27		
28		
29		
30		
31		
32		
33		
34		
35		
36		
37		
38		
39		
40		
41		
42		
43		
44		
45		
46		
47		
48		
49		
50		
51		
52		
53		
54		
55		
56		
57		
58		
59		
60		
61		
62		
63		
64		
65		
66		
67		
68		
69		
70		
71		
72		
73		
74		
75		
76		
77		
78		
79		
80		
81		
82		
83		
84		
85		
86		
87		
88		
89		
90		
91		
92		
93		
94		
95		
96		
97		
98		
99		
100		

Comments

S.O. # 2-2039110

E

N O O X S

W

WCR 39 & WCR 22 WEST 2 SOUTH INTO

THANK YOU FOR USING PIONEER ENERGY SERVICES

Sensor	Offset (ft)	Schematic	Description	Len (ft)	OD (in)	Wt (lb)
						

Tool Joint	Length (ft)	Weight (lb)	O.D. (in)	Notes
PTS275	2.83	2.75		
RBT-Probe (4.5040904) Prototype Probe Radial Bond Tool with Digital Telemetry	8.88	2.75	90.00	
PTS275	2.83	2.75		
CCL	3.63			
GR-Probe275 (030606)	4.54	2.75	57.00	
GR	0.89			
WVF3FT	11.63			
WVFCAL	11.63			
WVFS1	11.63			
WVFS2	11.63			
WVFS3	11.63			
WVFS4	11.63			
WVFS5	11.63			
WVFS6	11.63			
WVFS7	11.63			
WVFS8	11.63			
WVF5FT	10.63			

Dataset: 05123367200000_crowder_38_n_19hz_cbl.db: field/well/run1/pass8

Total Length: 19.08 ft

Total Weight: 147.00 lb

O.D.: 2.75 in

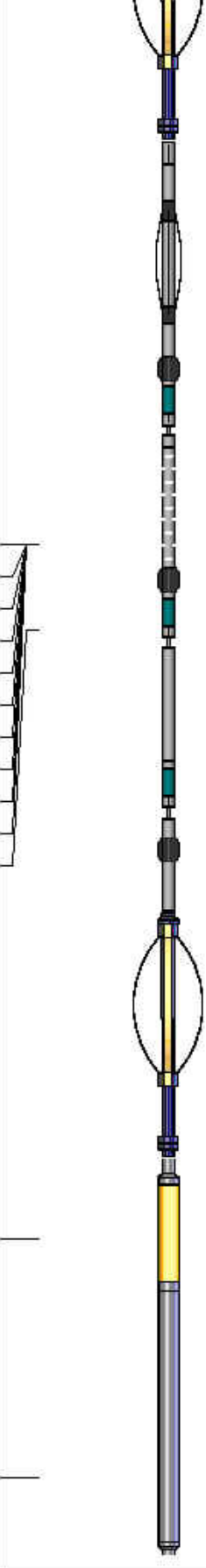

9	Collar Locator	-1
0	Gamma Ray (GAPI)	200

0	AMP AMPLITUDE (mV)	10
0	AMPLITUDE (mV)	100

200 VDL 1200

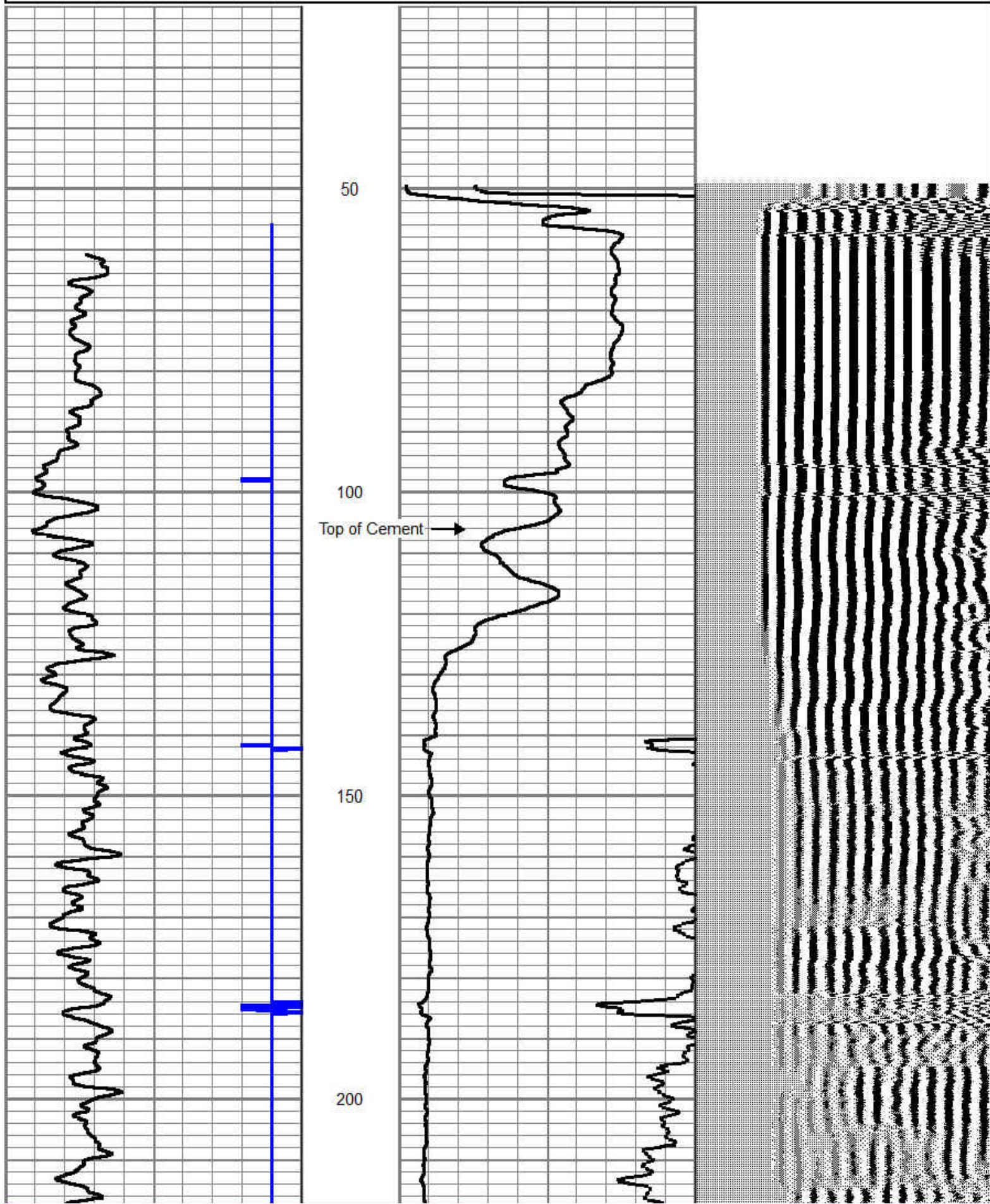

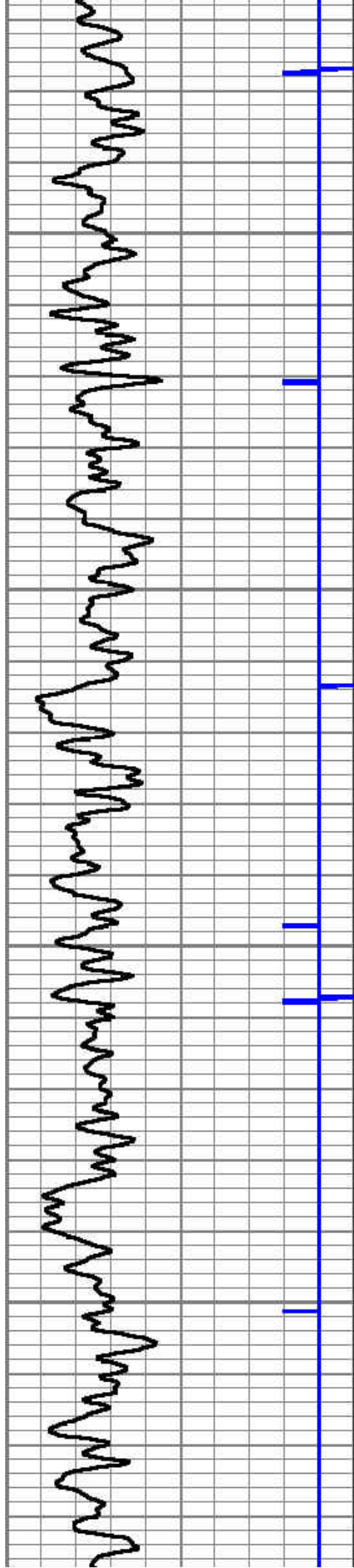

250

300

350

400

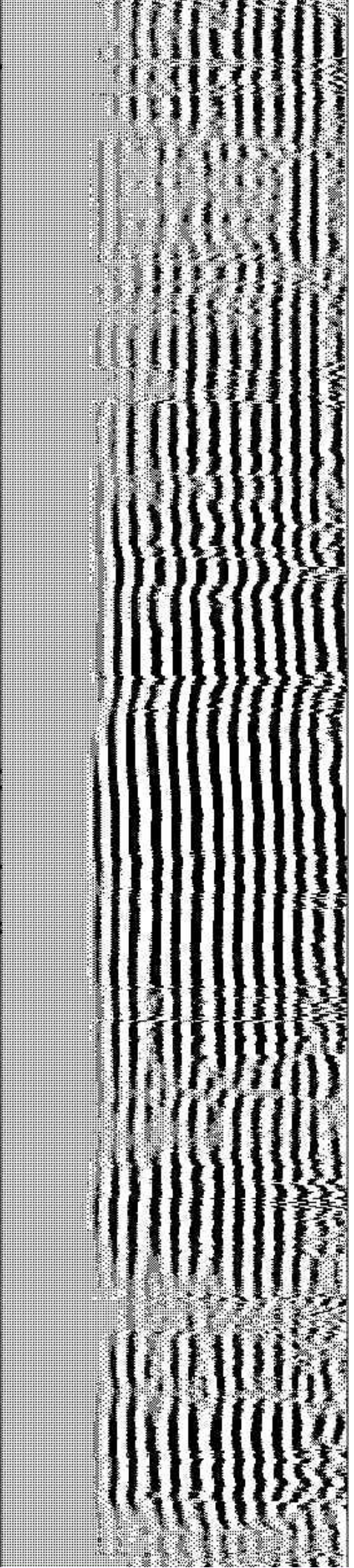
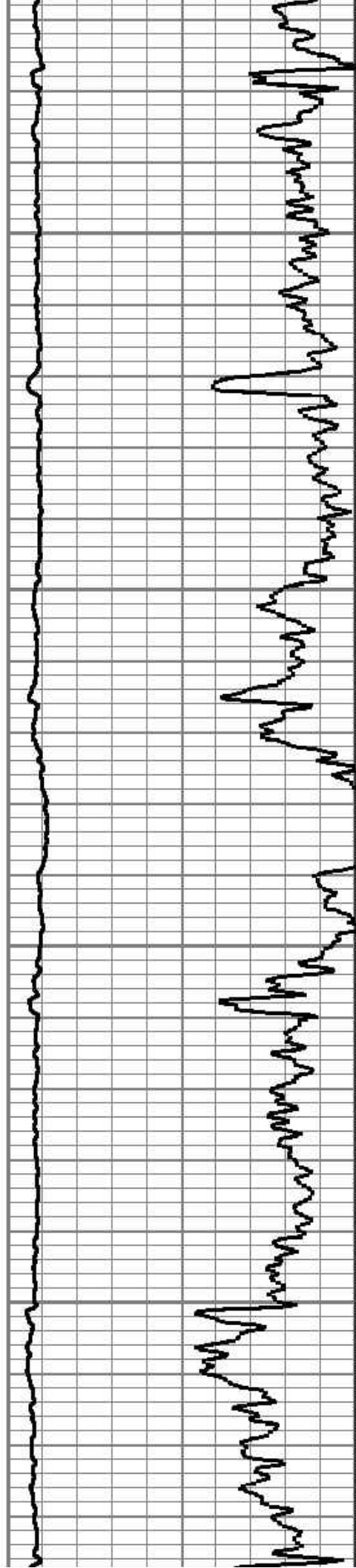

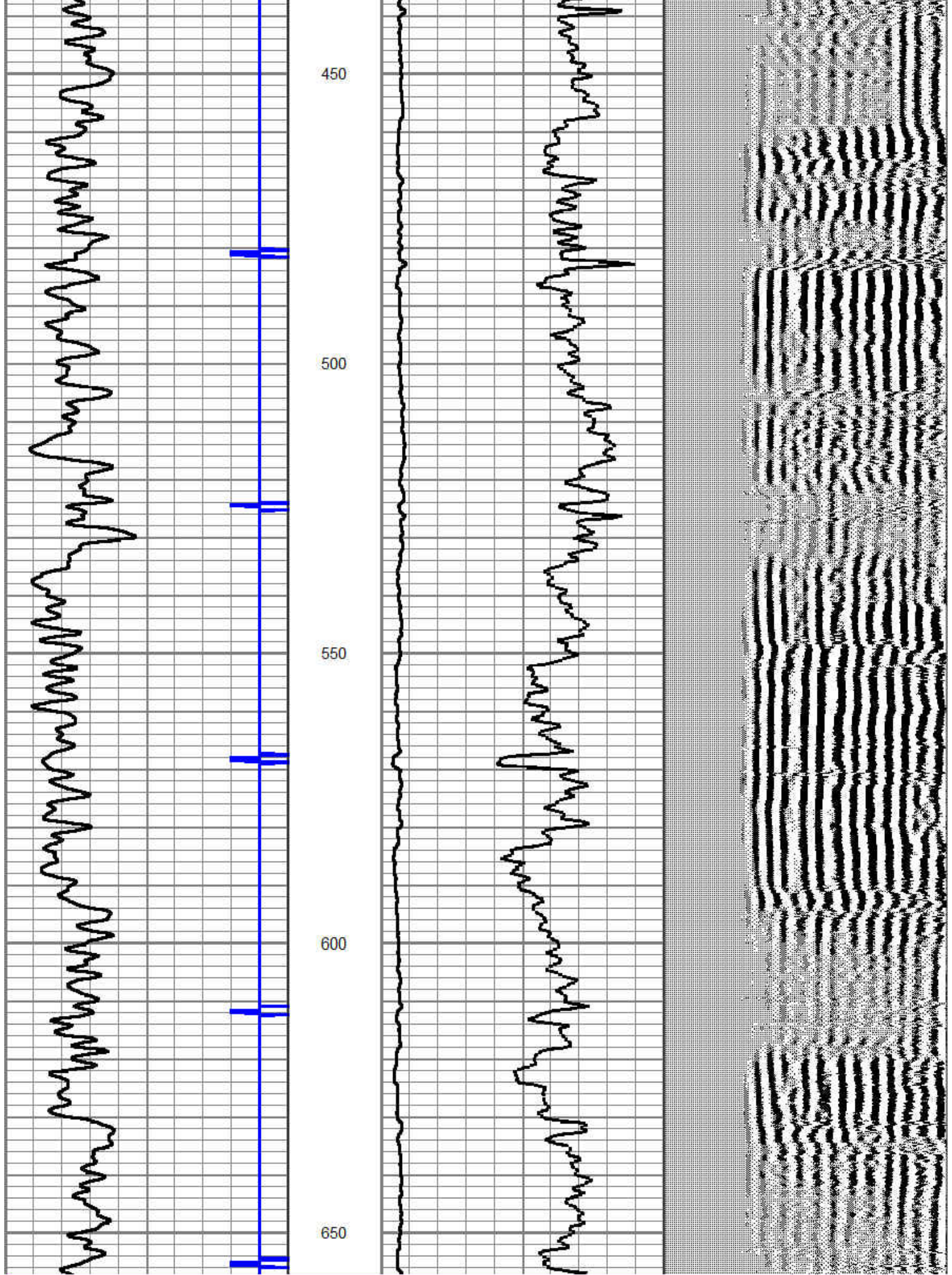

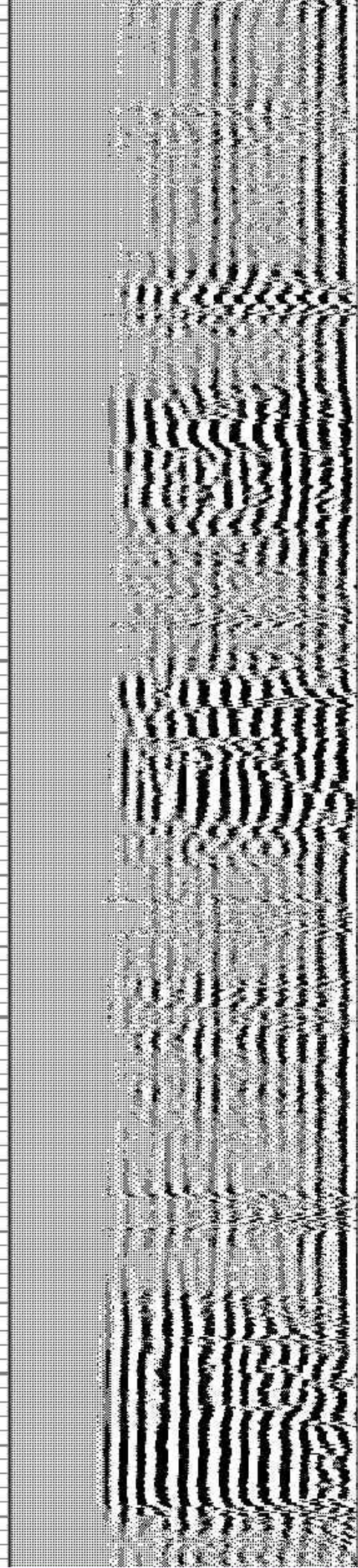

700

750

800

850



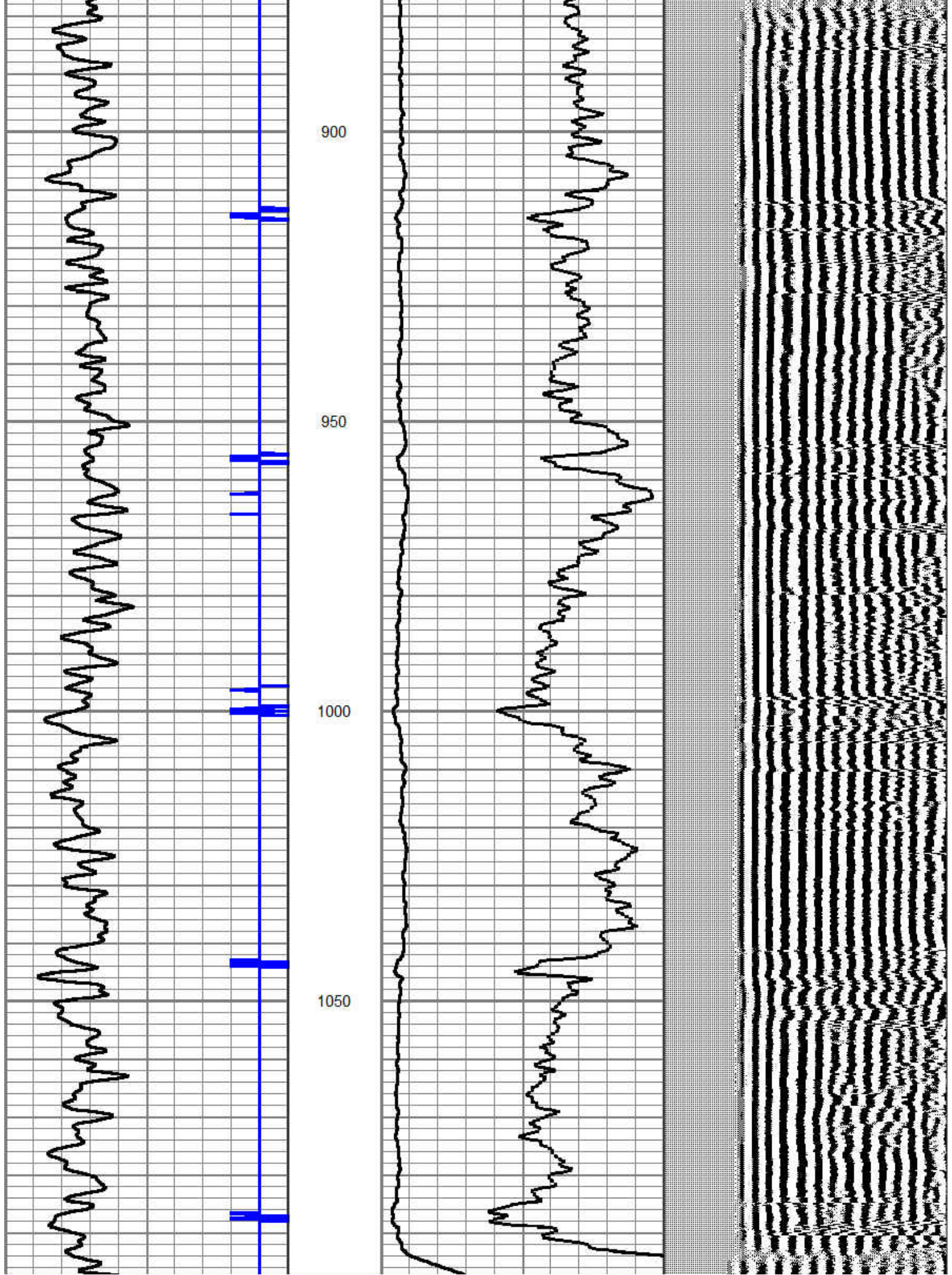

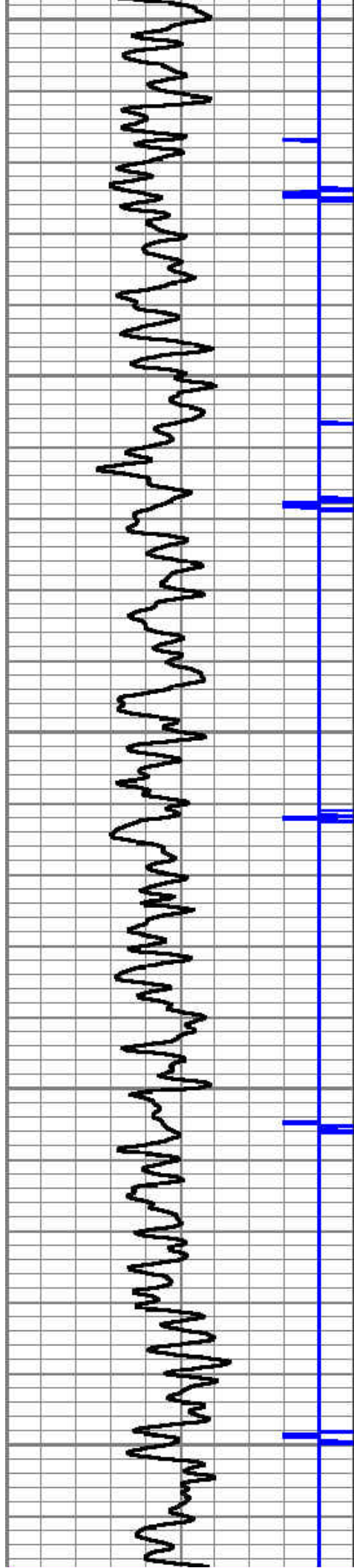

1100

1150

1200

1250

1300

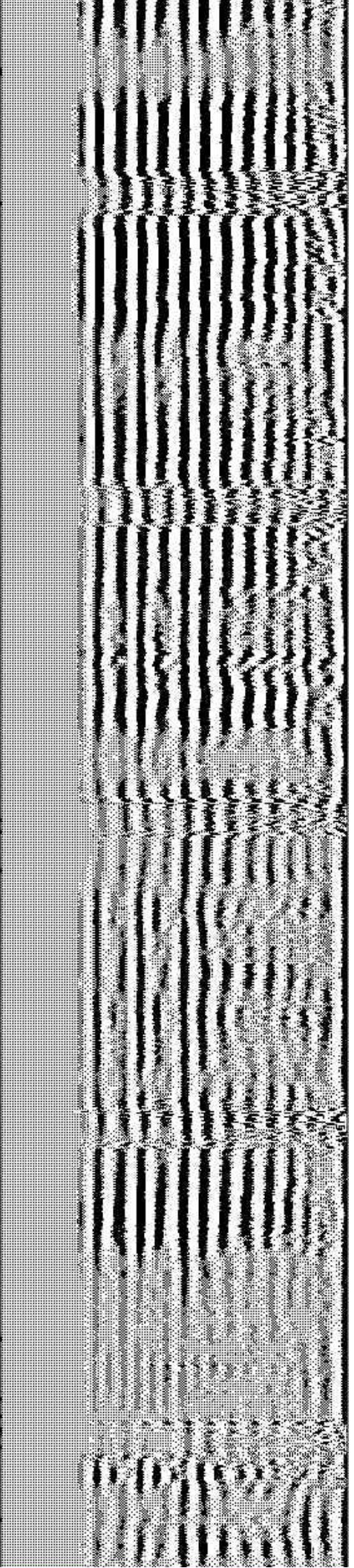
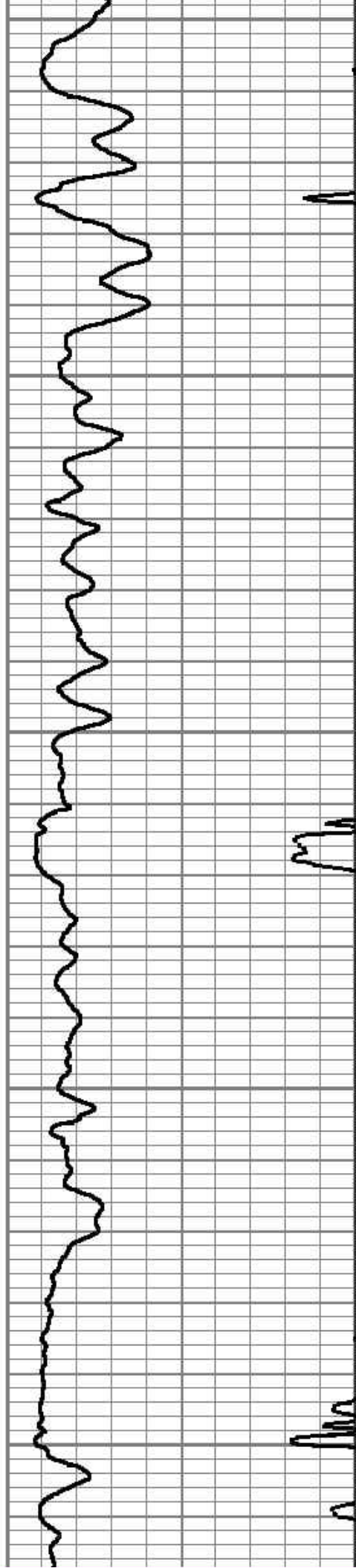

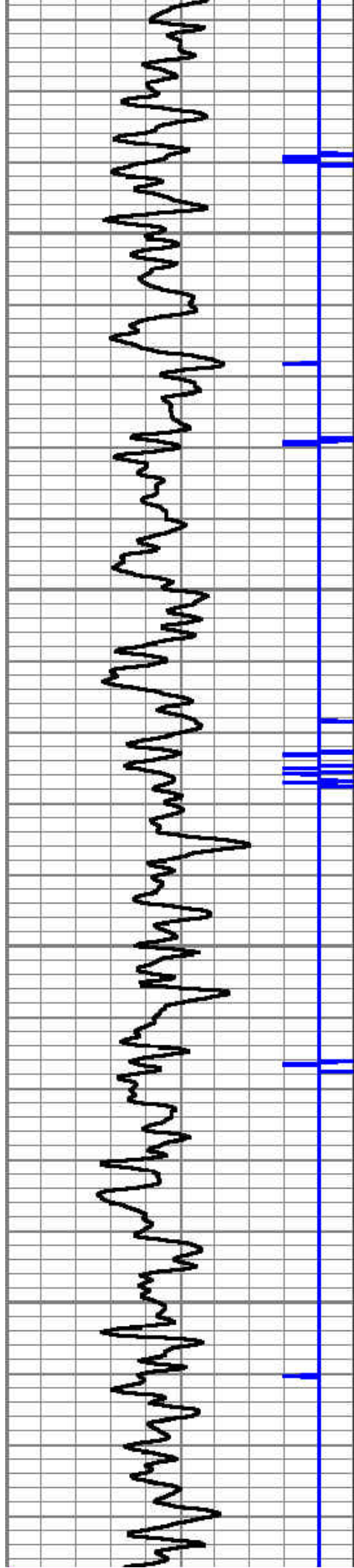

1350

1400

1450

1500

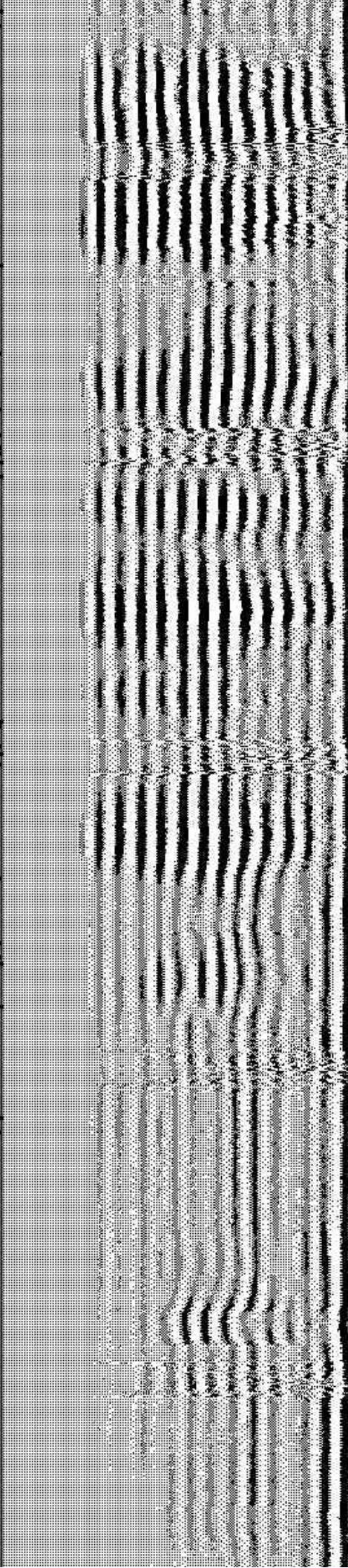
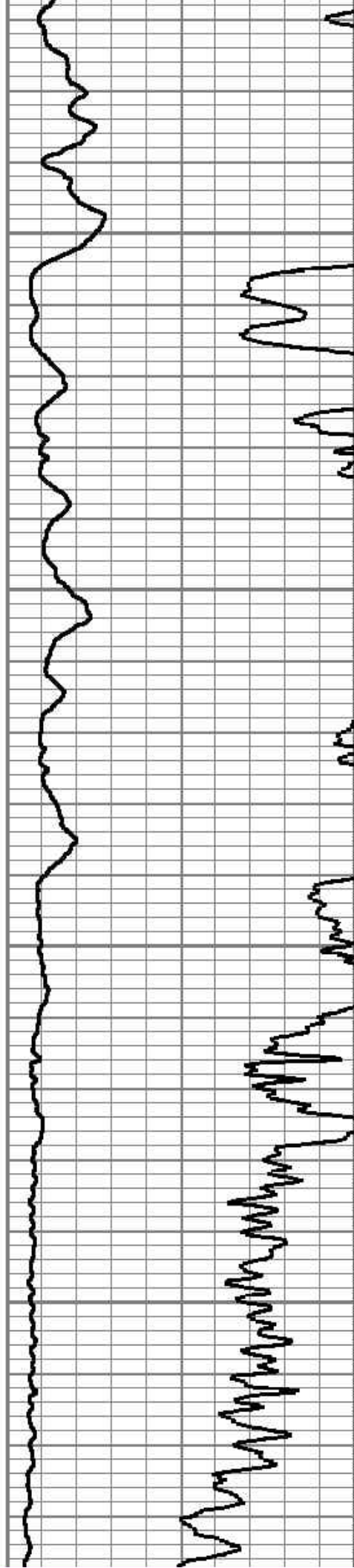

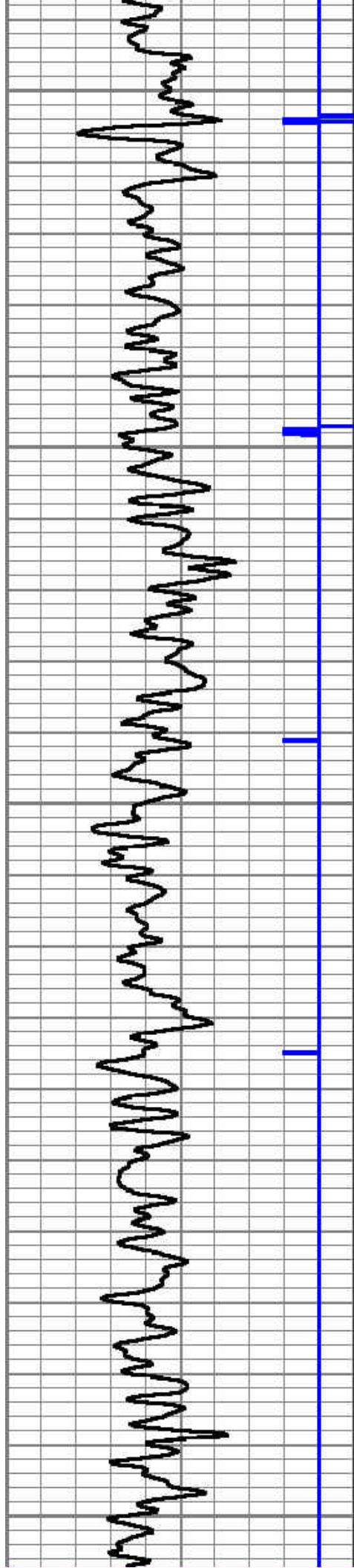

1550

1600

1650

1700

1750

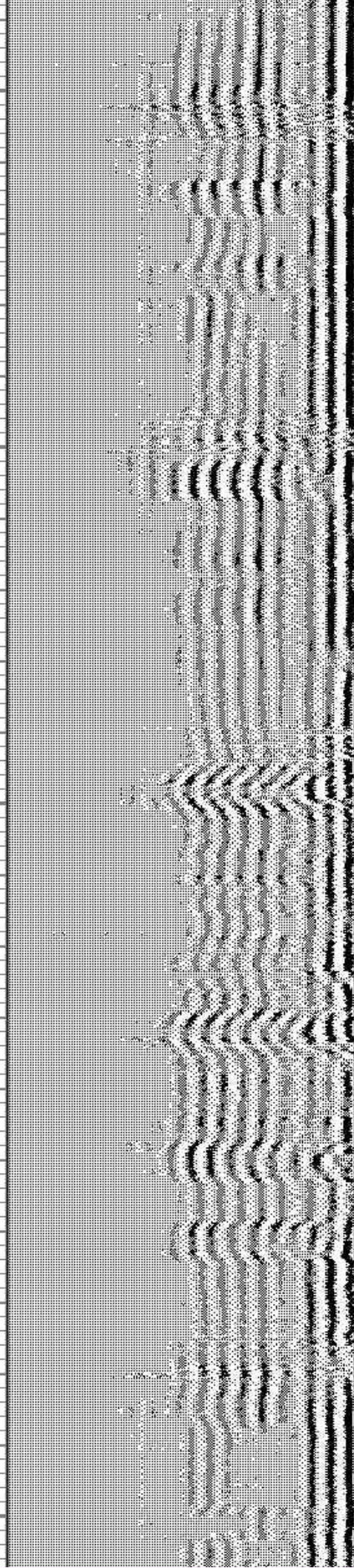
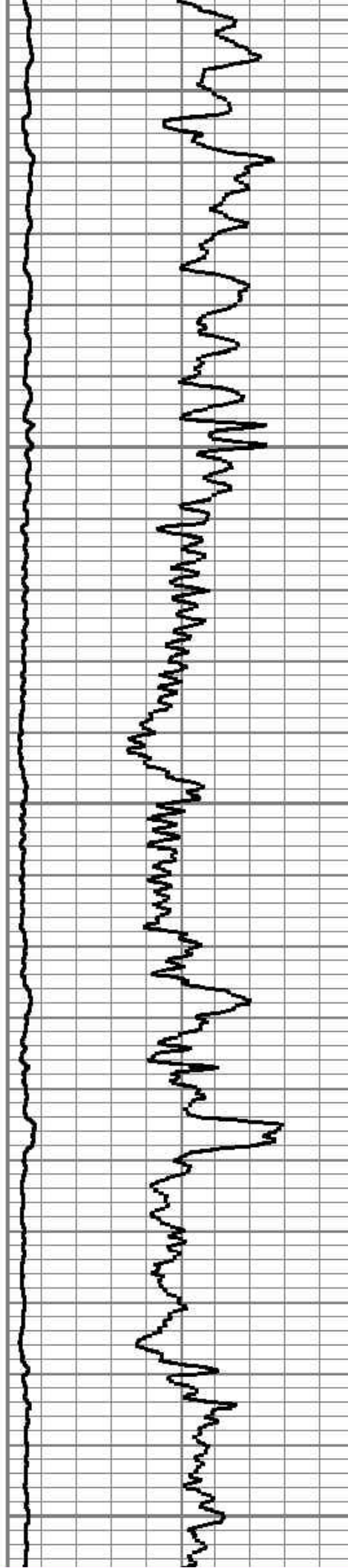

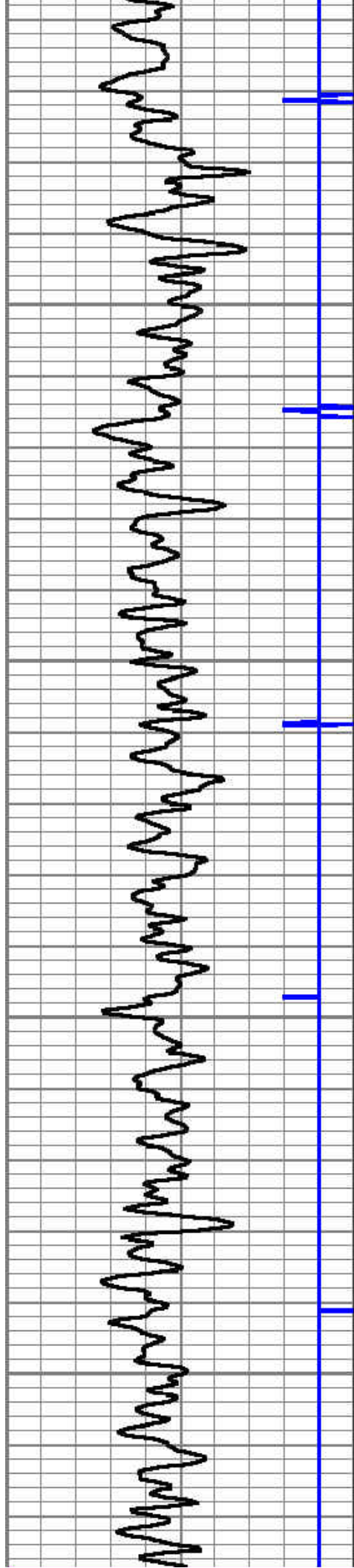

1800

1850

1900

1950

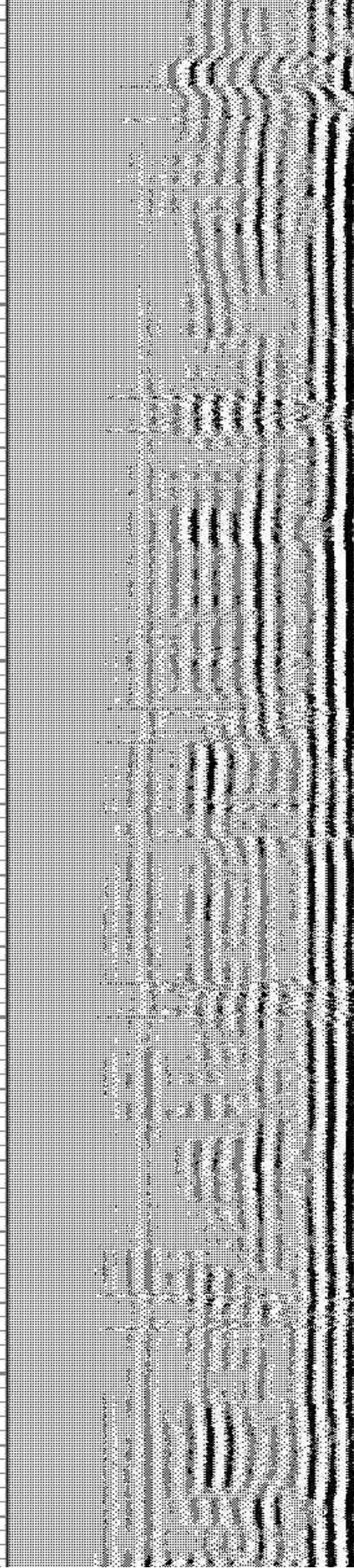
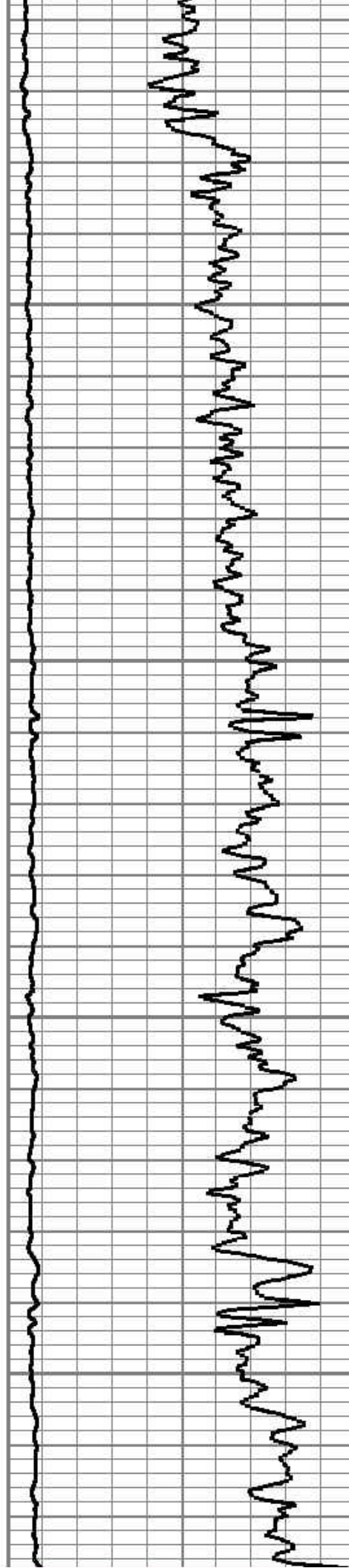

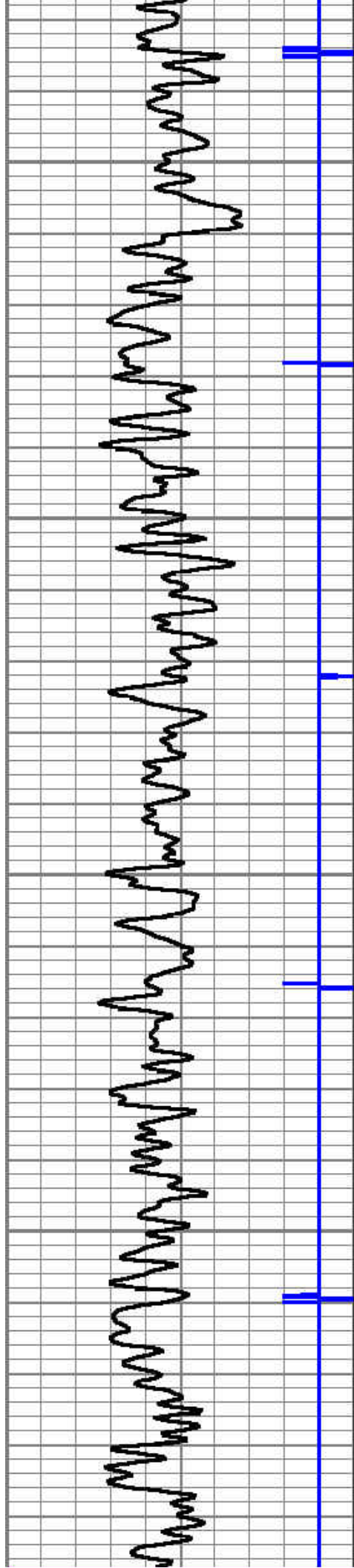

2000

2050

2100

2150

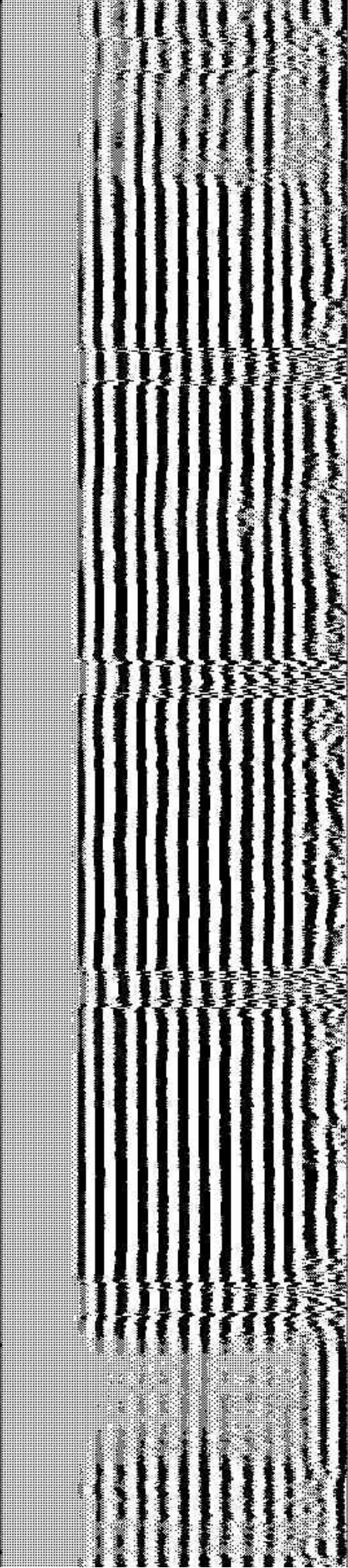
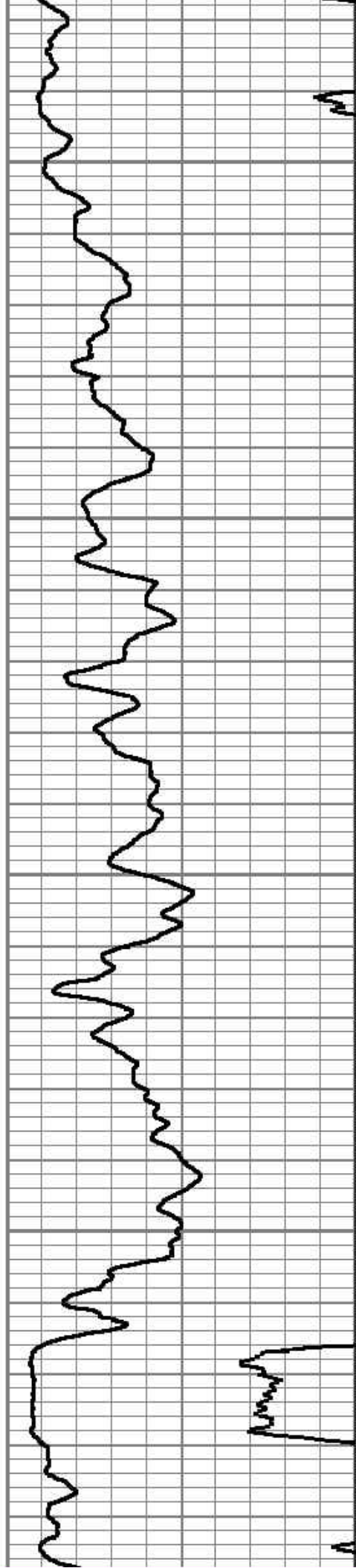

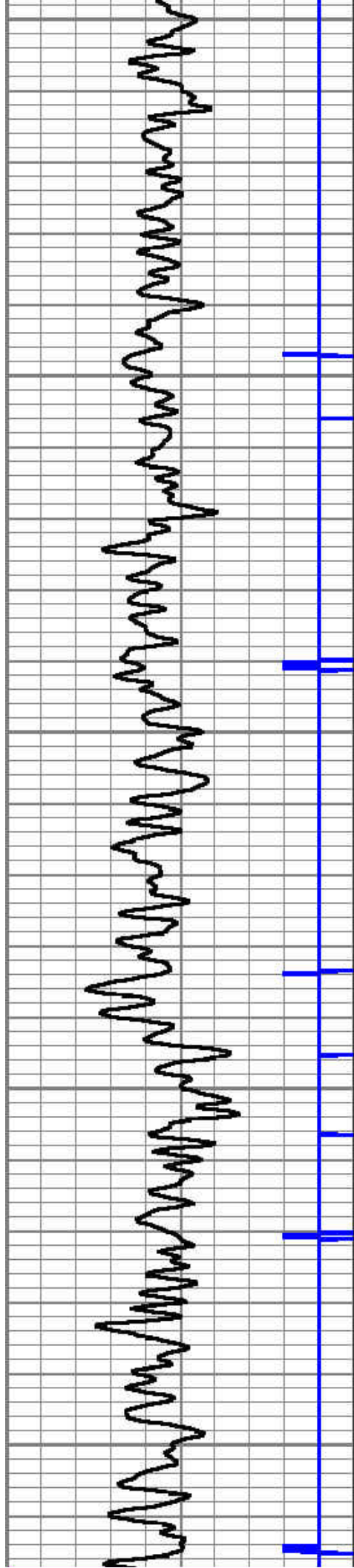

2200

2250

2300

2350

2400

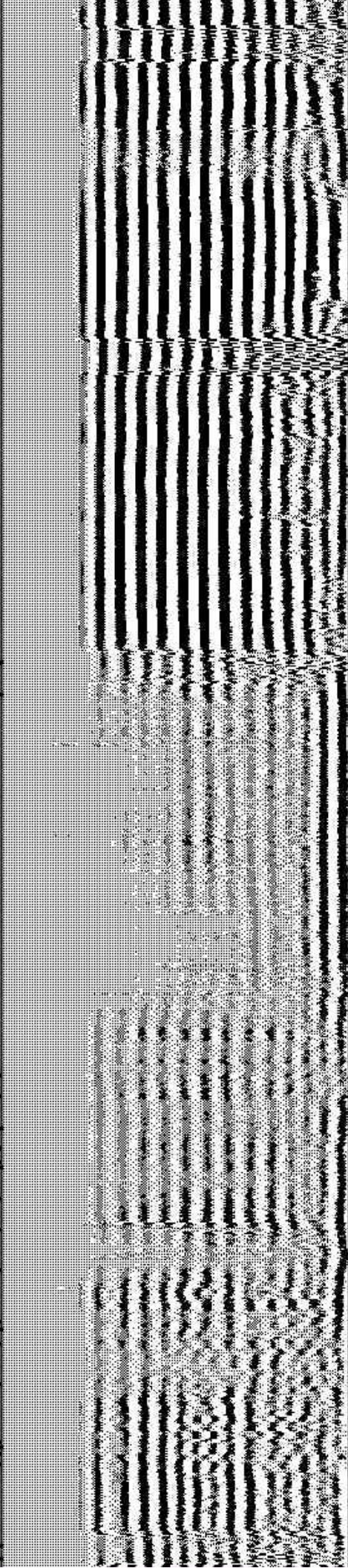
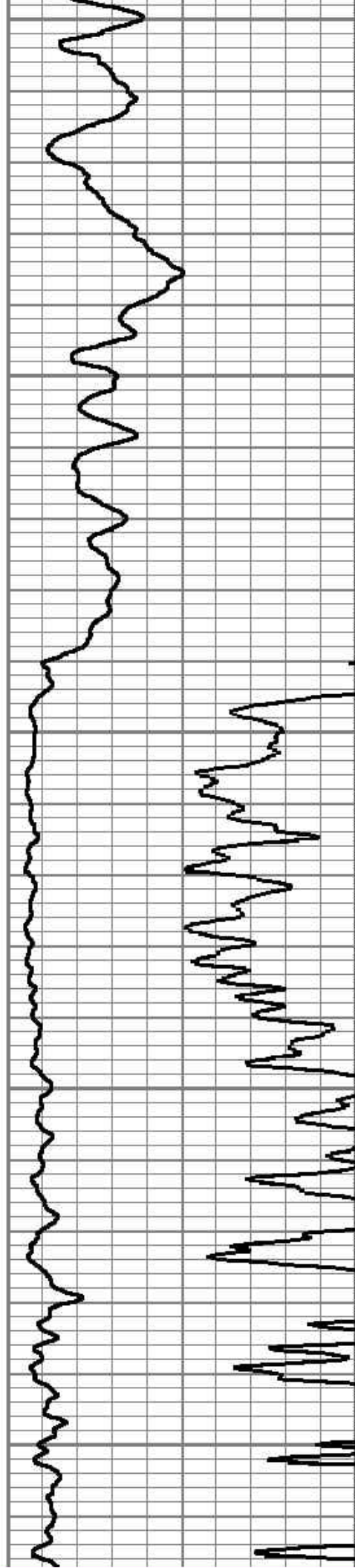

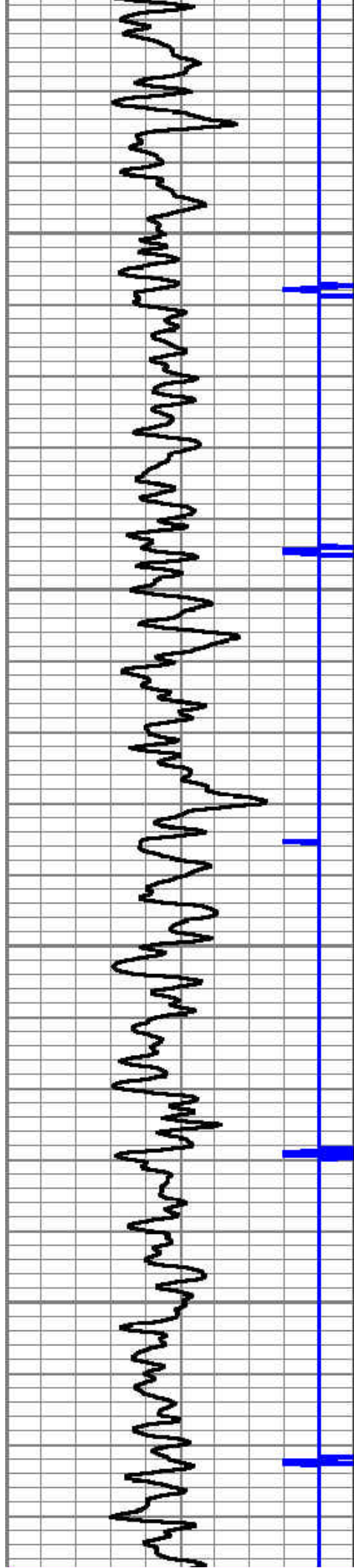

2450

2500

2550

2600

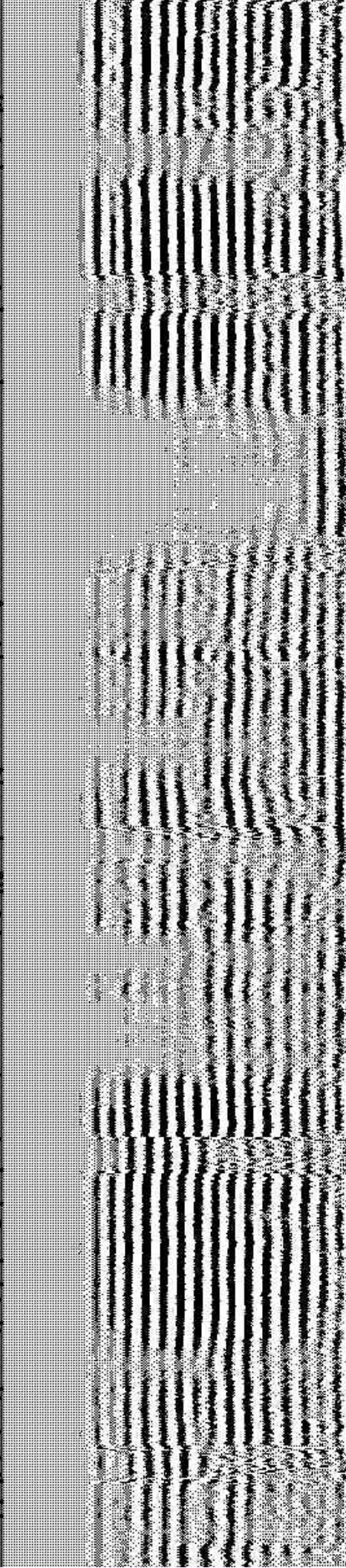
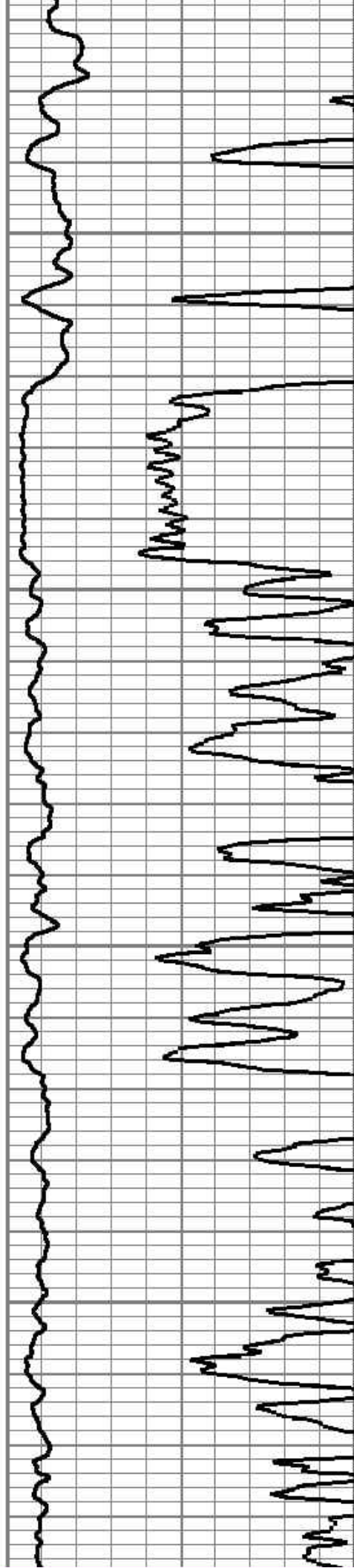

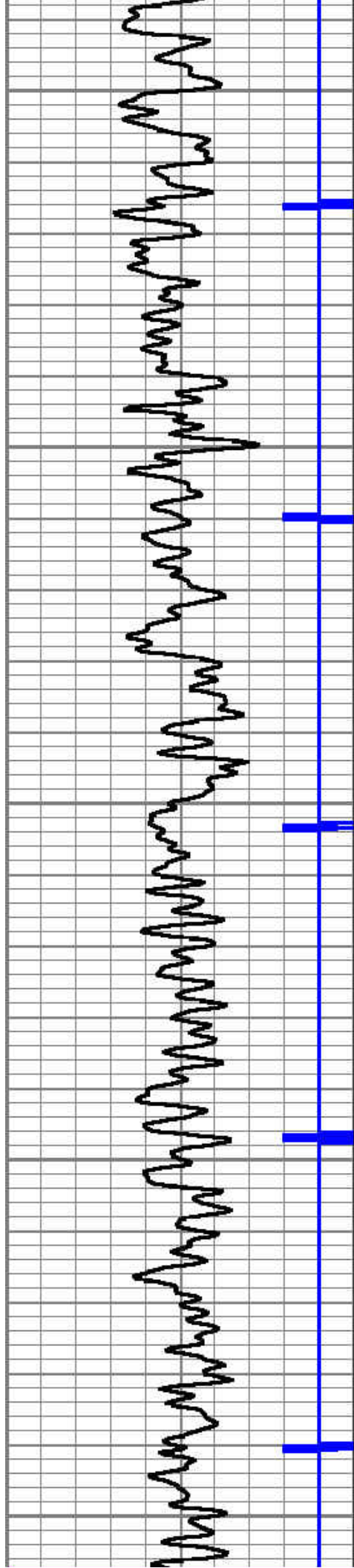

2650

2700

2750

2800

2850

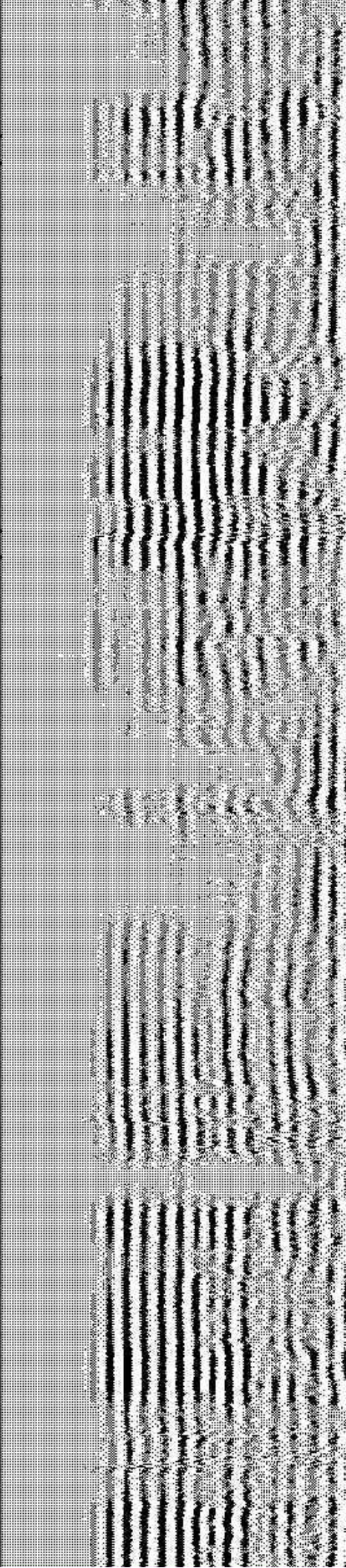
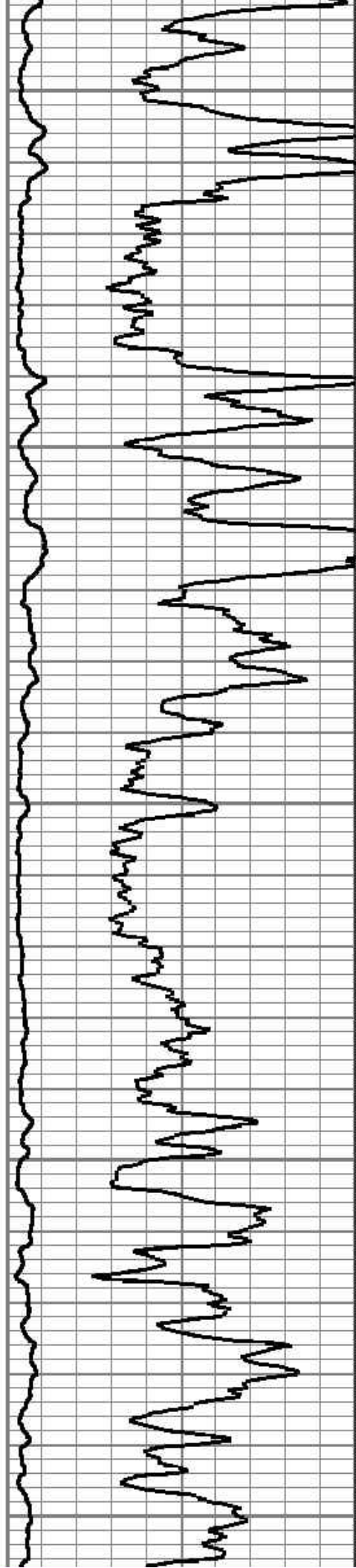

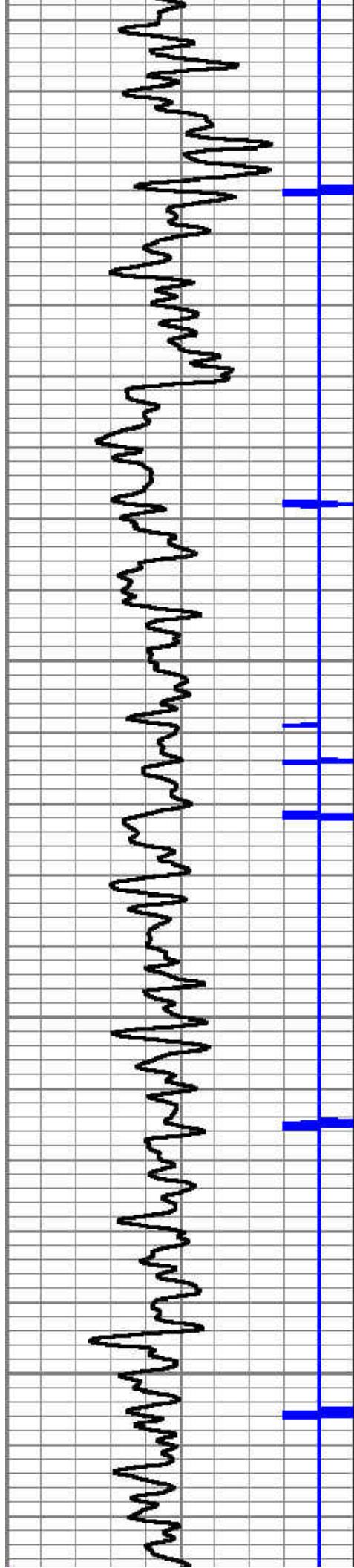

2900

2950

3000

3050

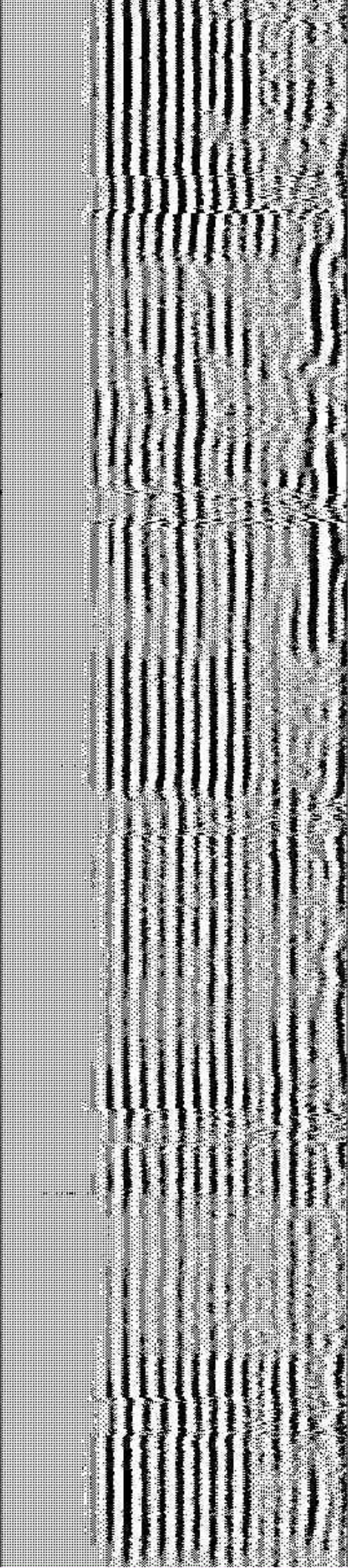
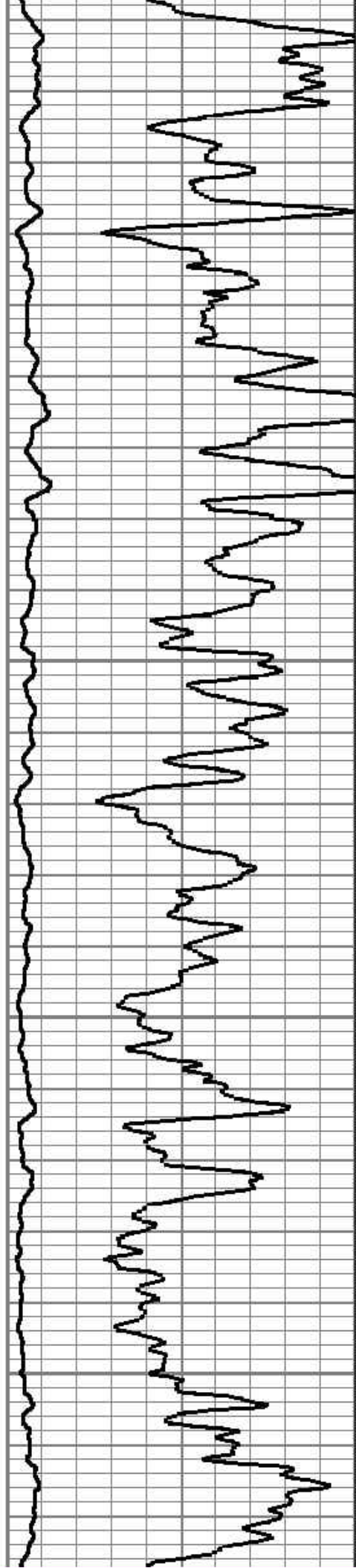

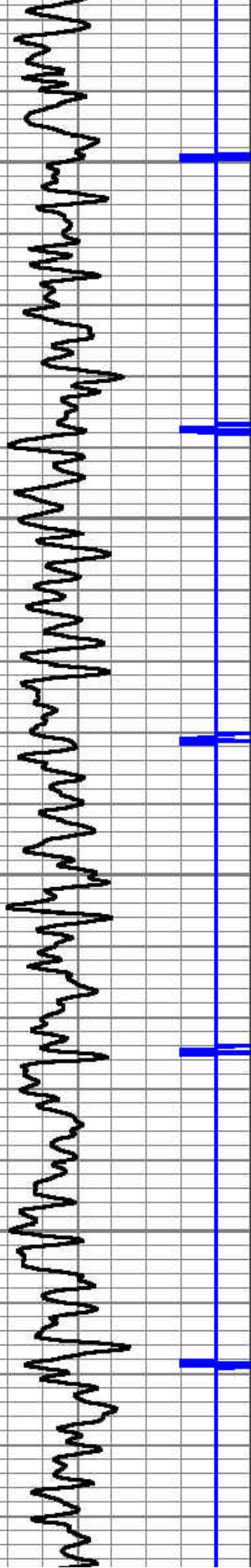

3100

3150

3200

3250

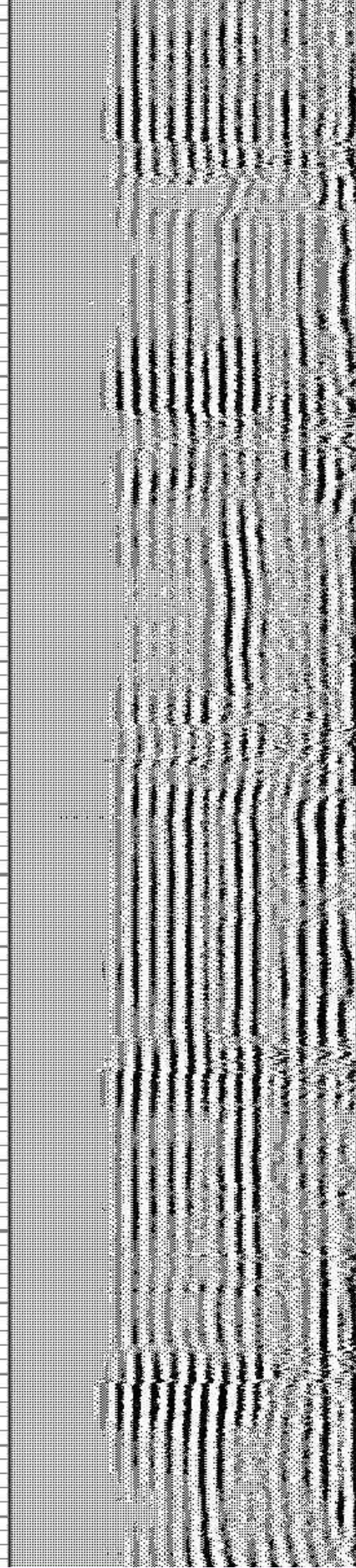
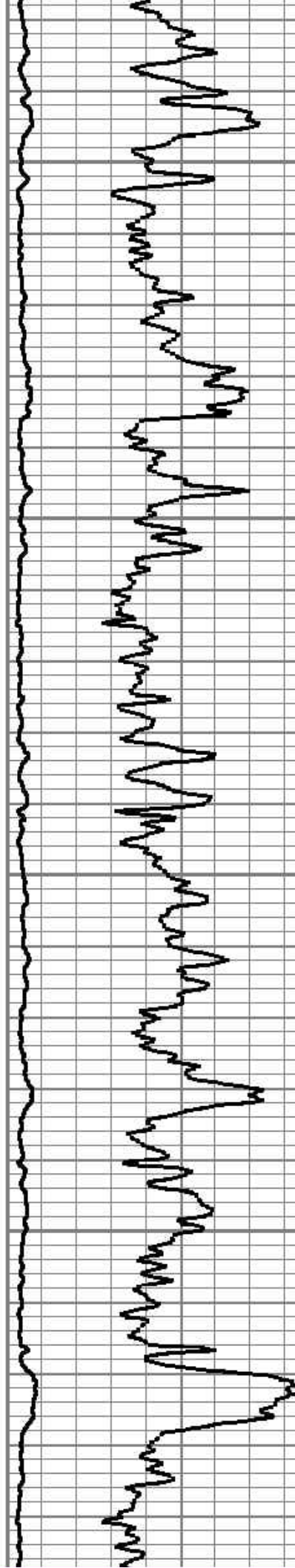

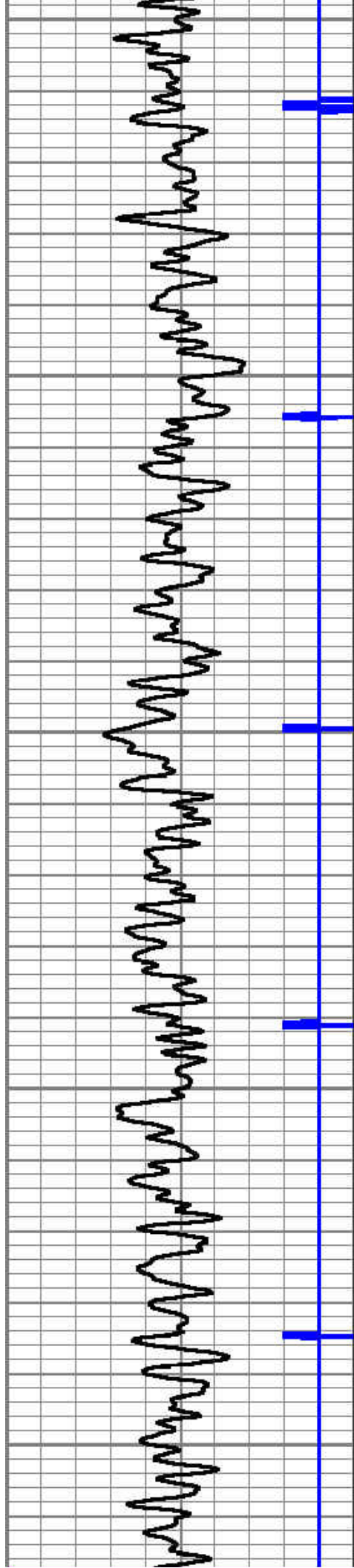

3300

3350

3400

3450

3500

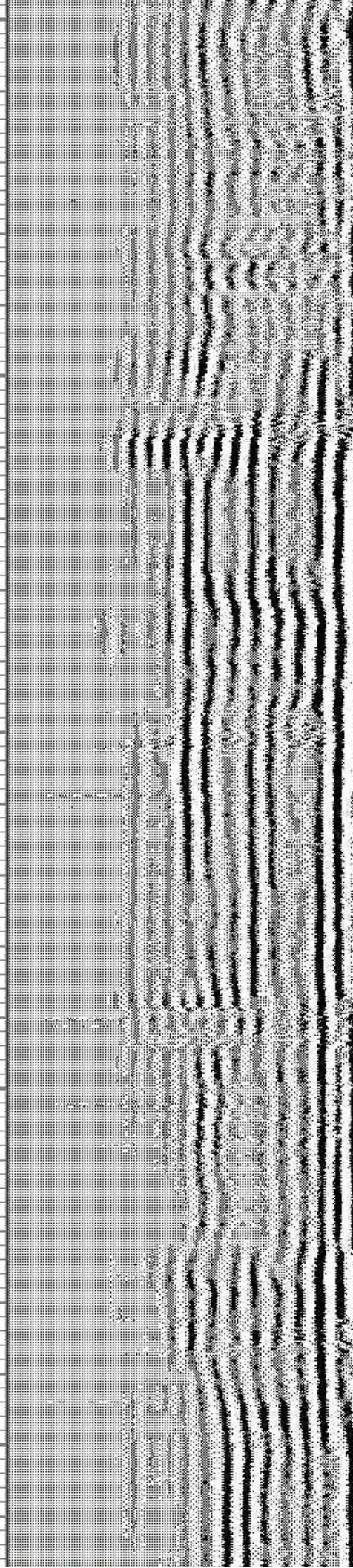
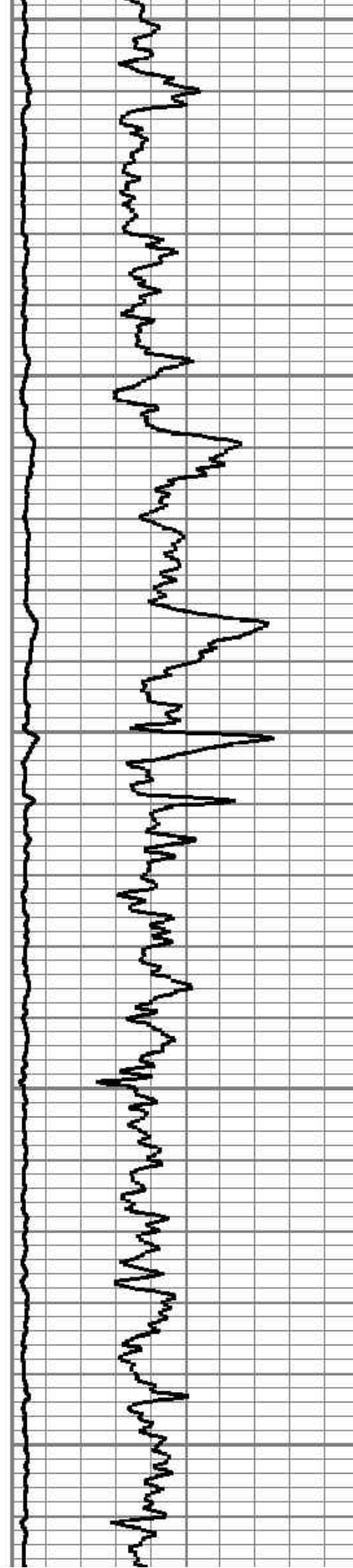

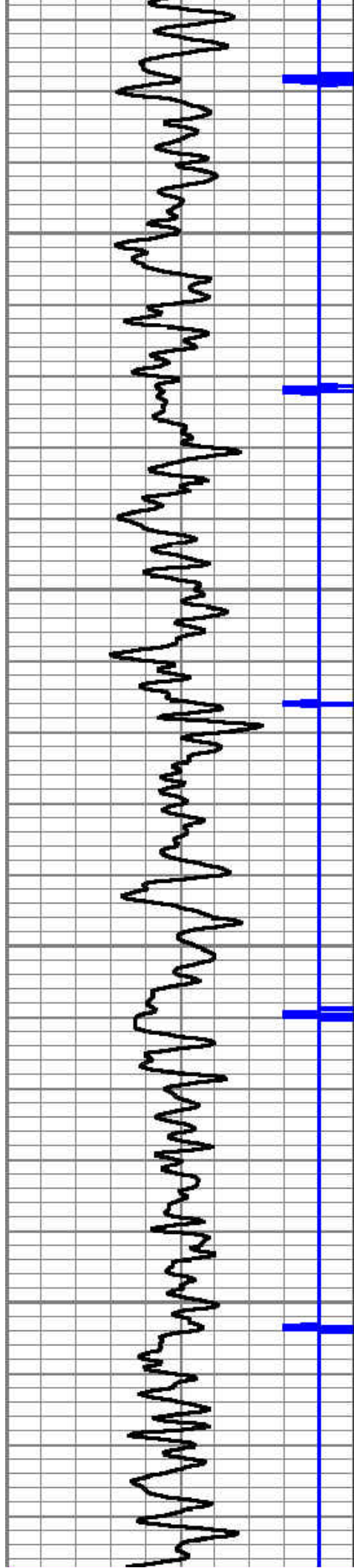

3550

3600

3650

3700

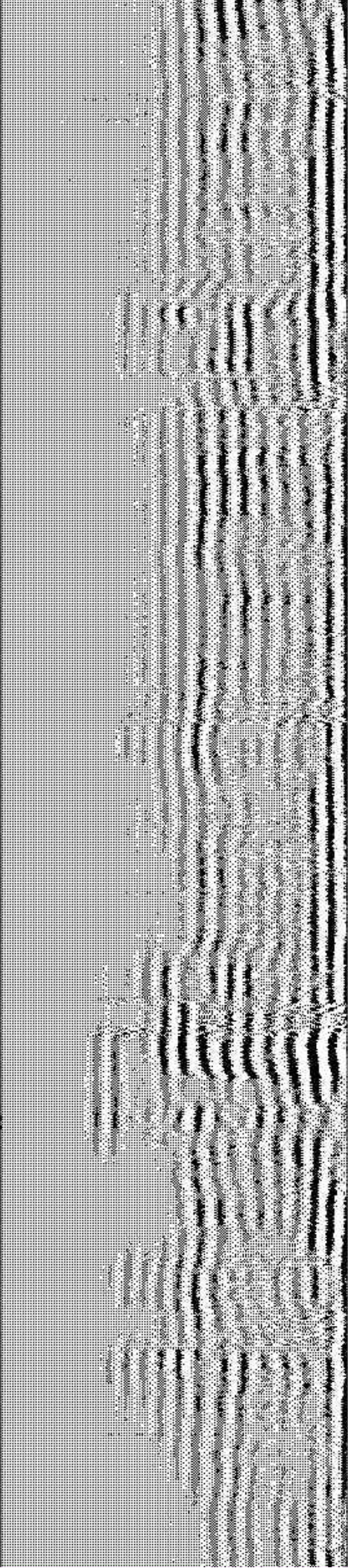
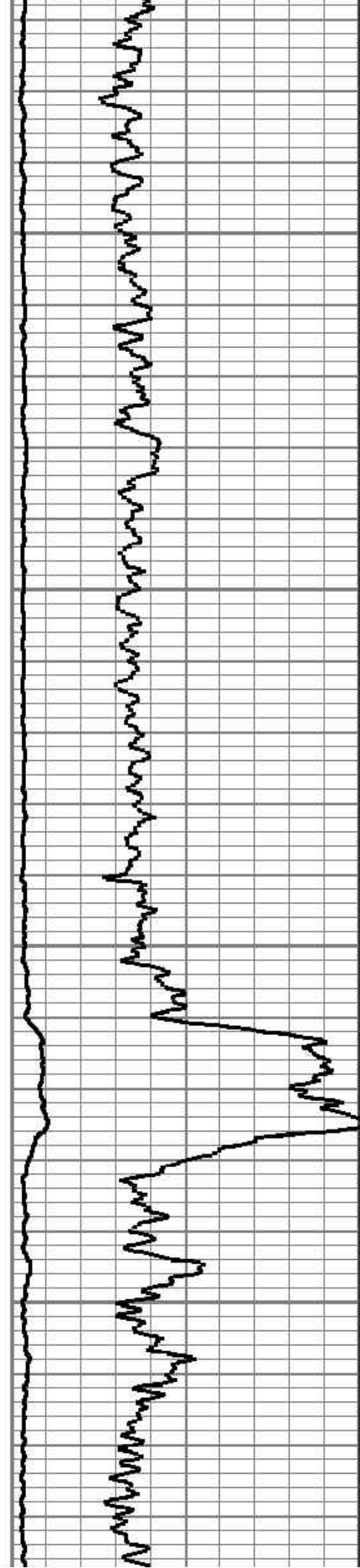

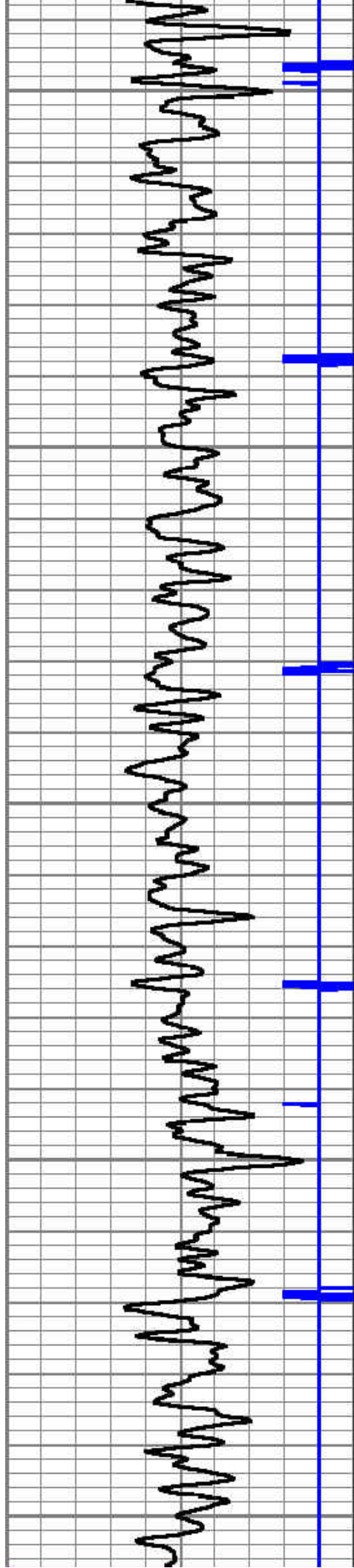

3750

3800

3850

3900

3950

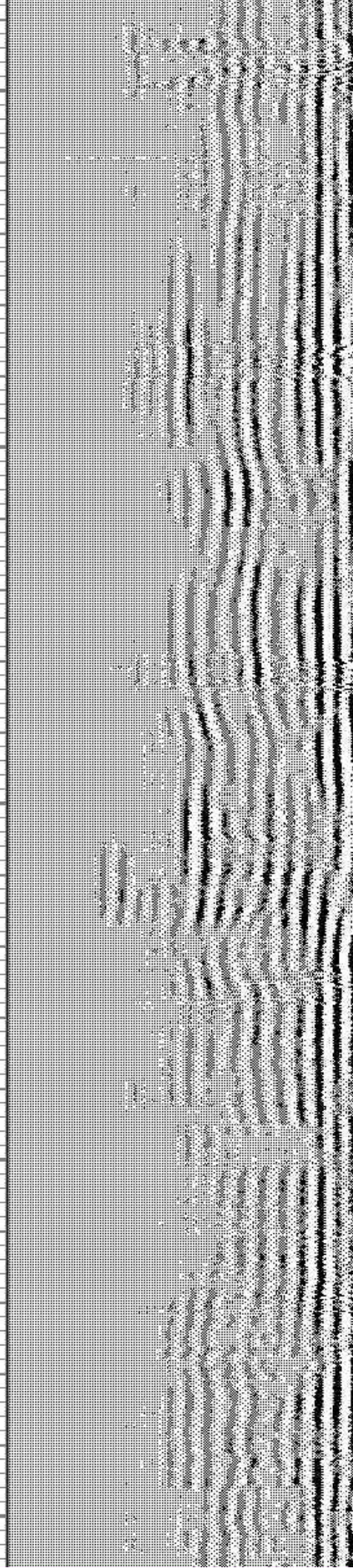
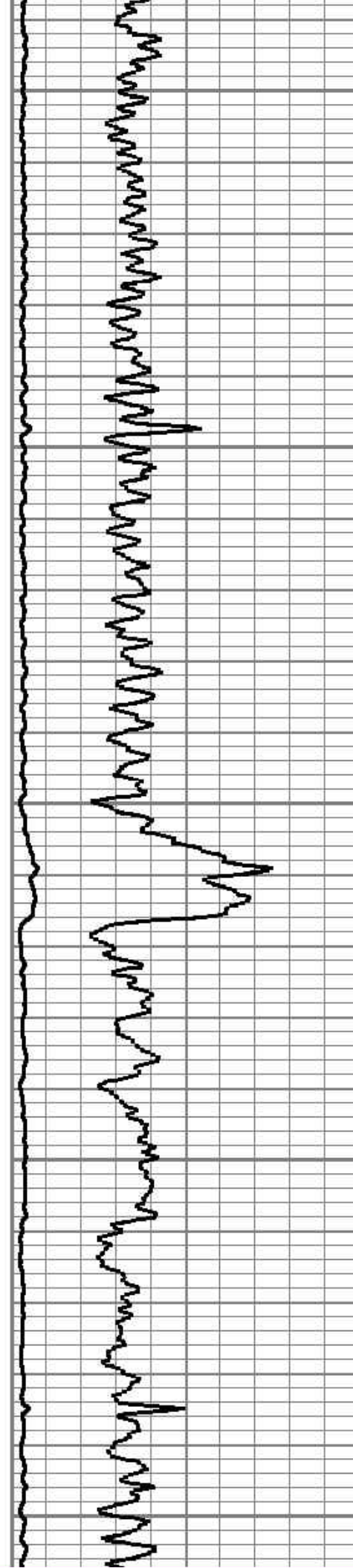

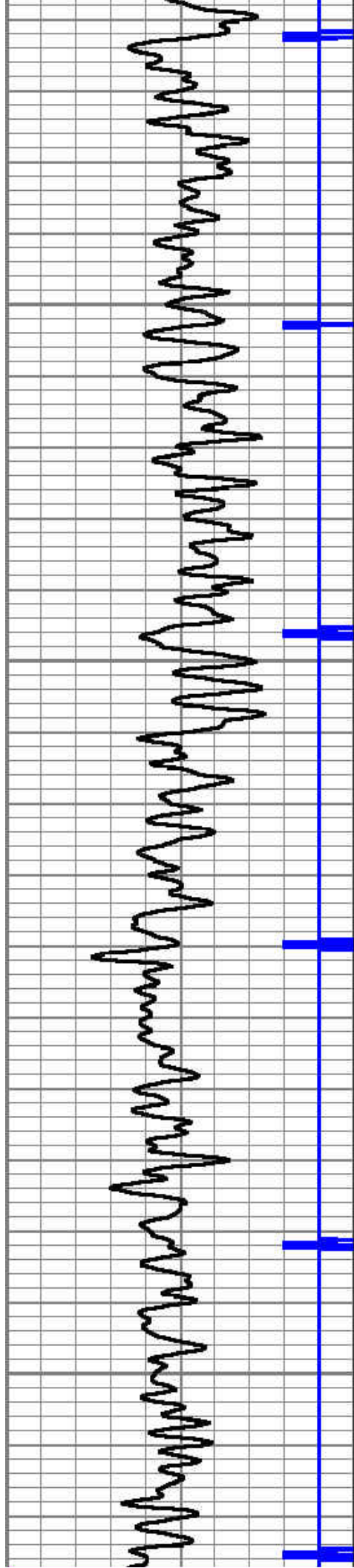

4000

4050

4100

4150

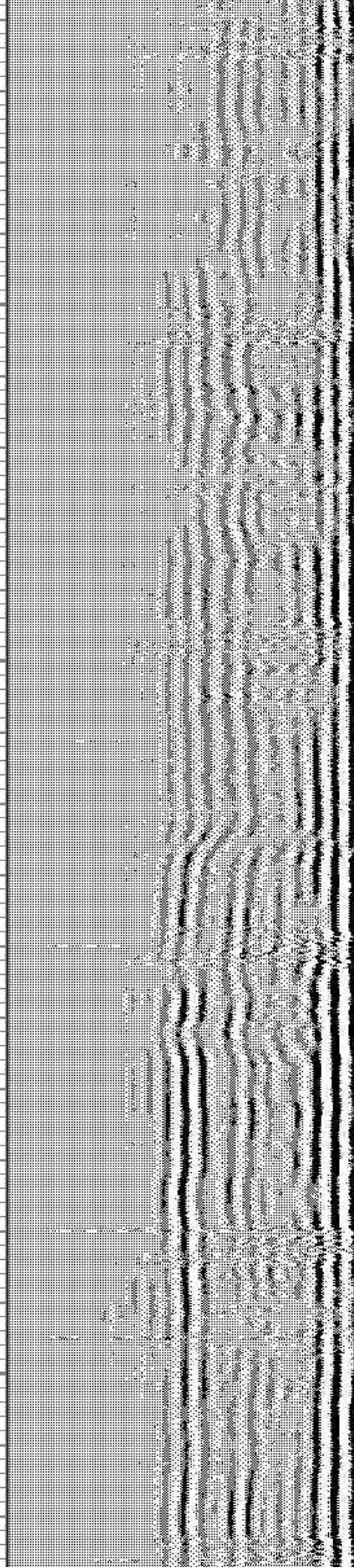
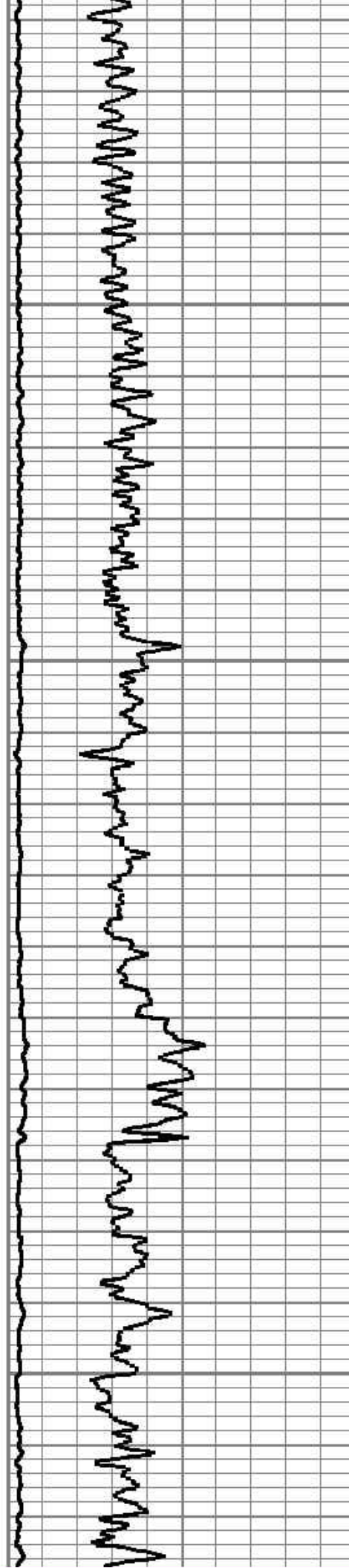

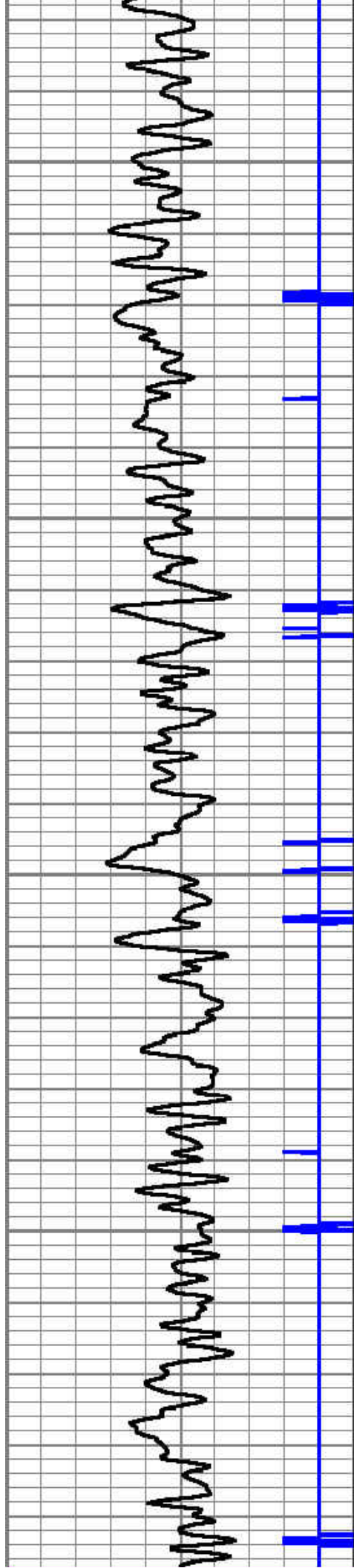

4200

4250

4300

4350

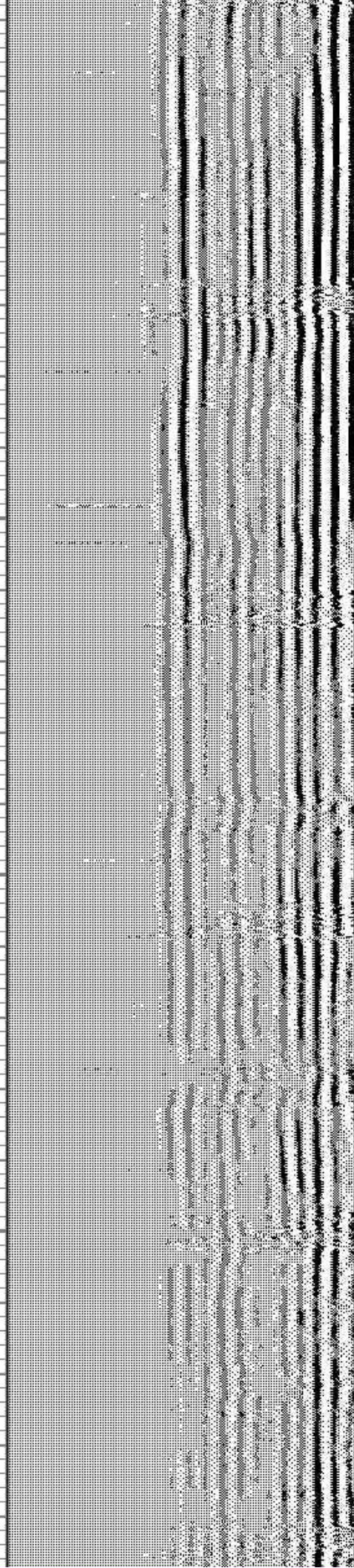
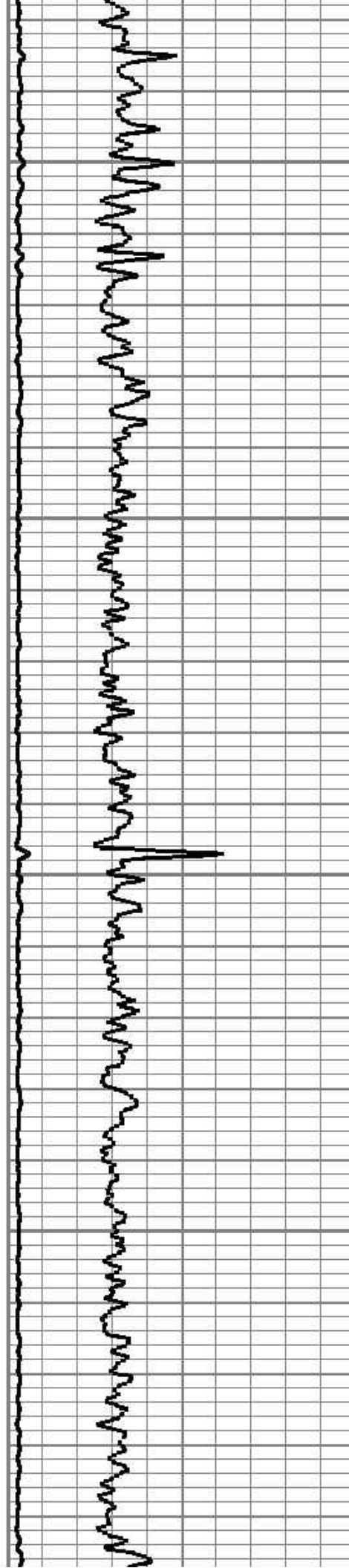

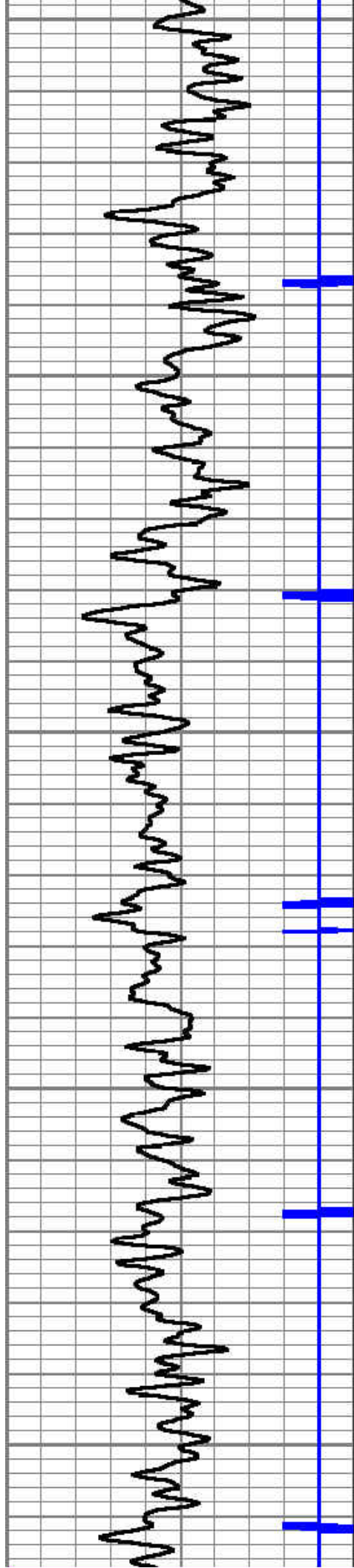

4400

4450

4500

4550

4600

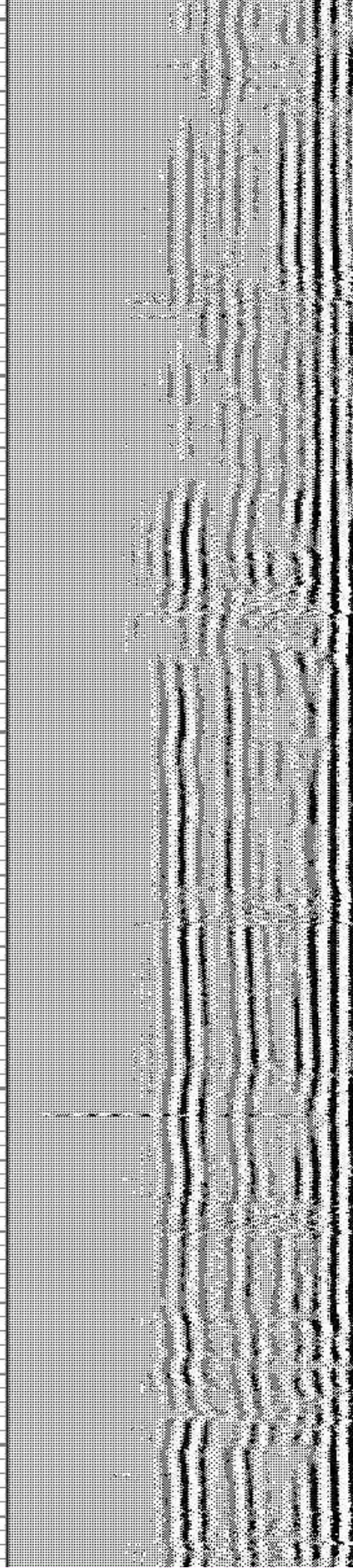

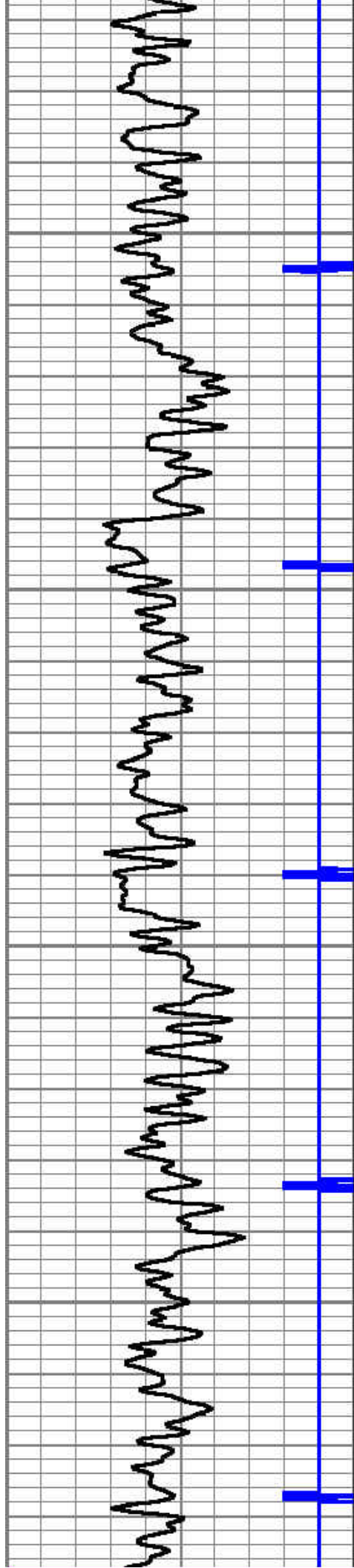

4650

4700

4750

4800

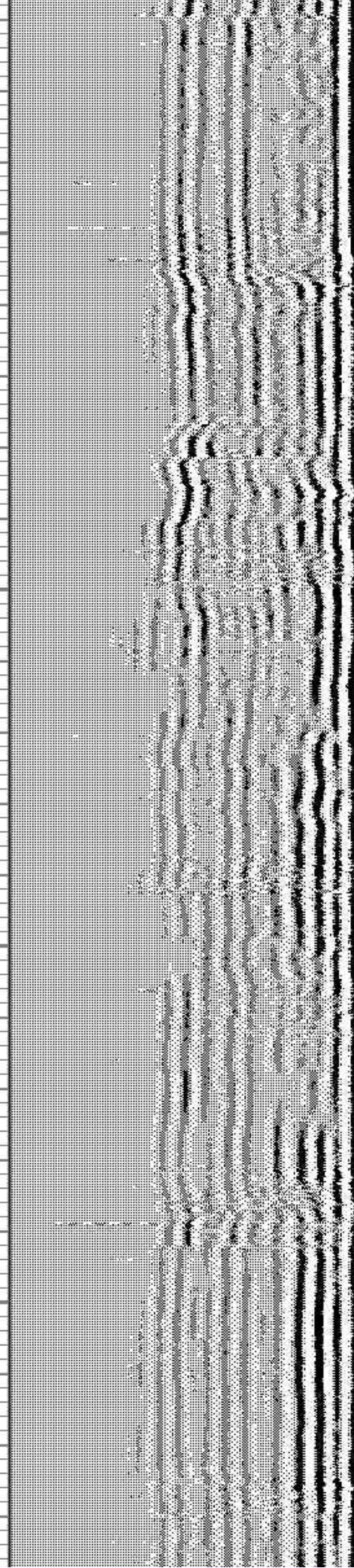
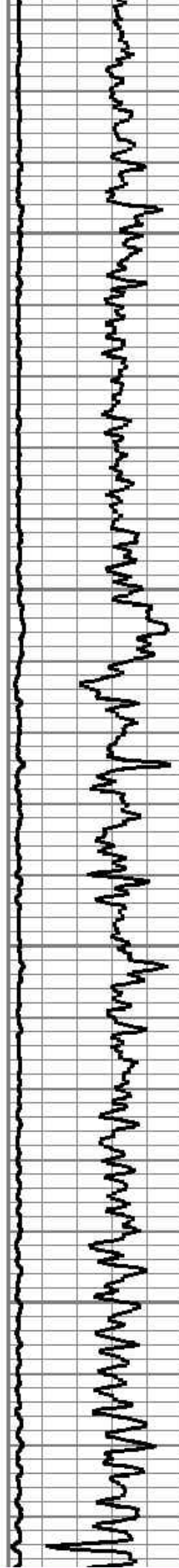

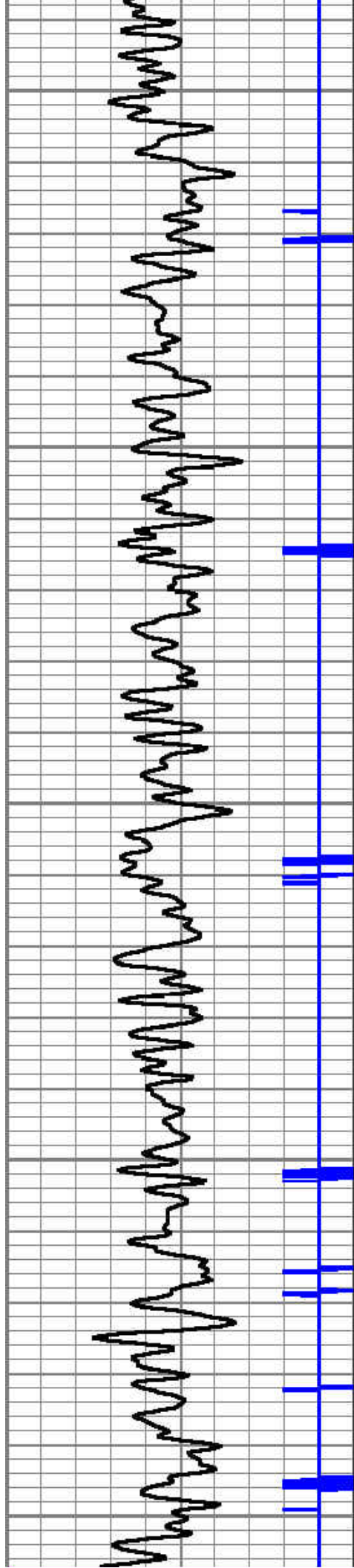

4850

4900

4950

5000

5050

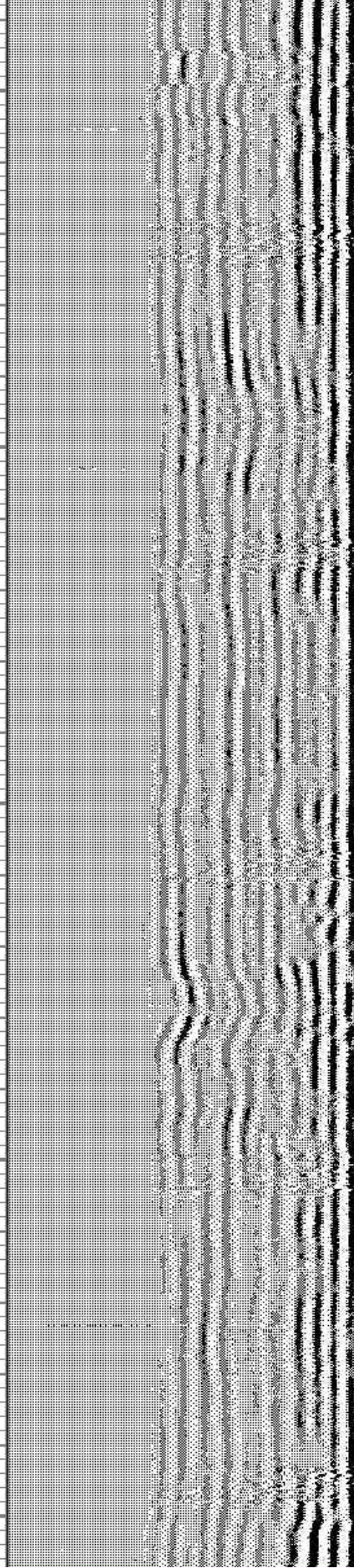
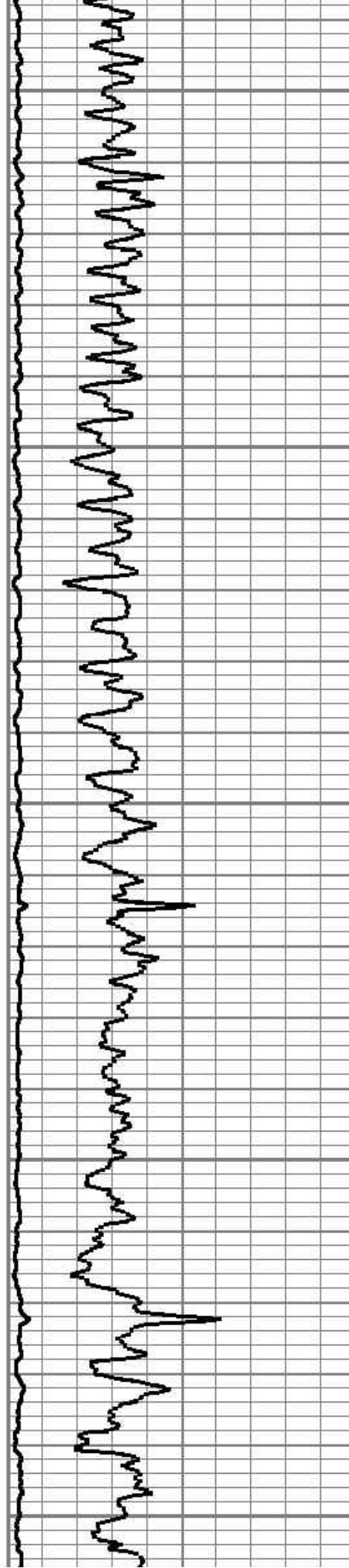

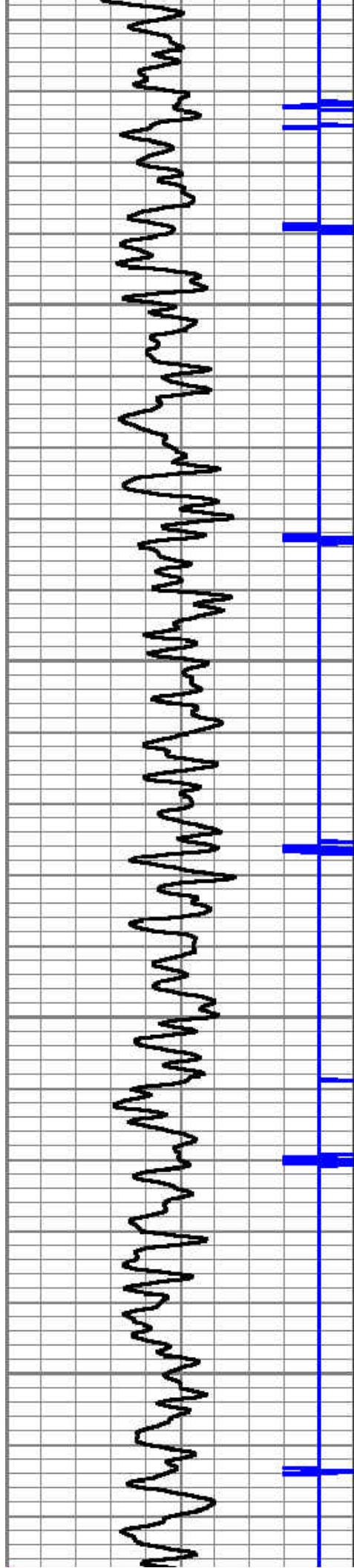

5100

5150

5200

5250

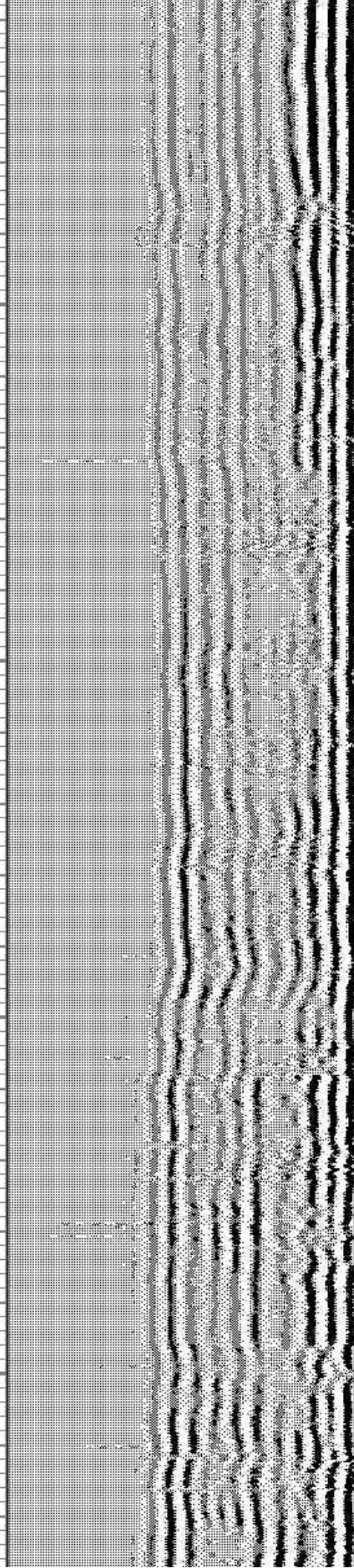
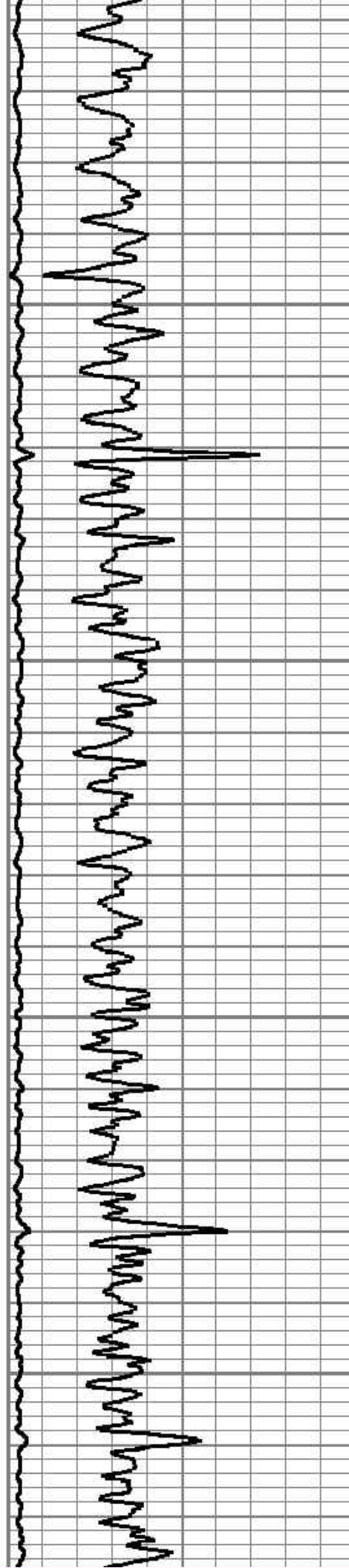

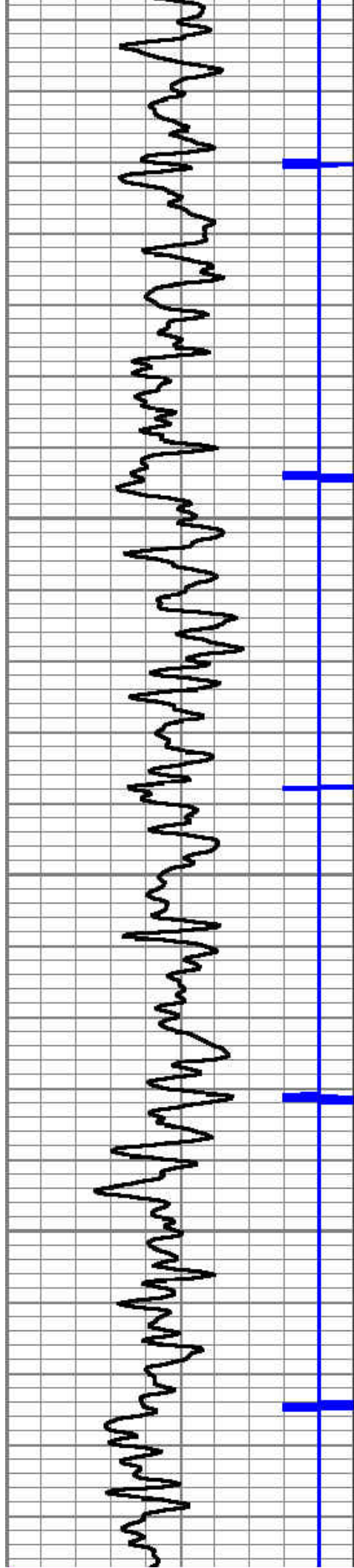

5300

5350

5400

5450

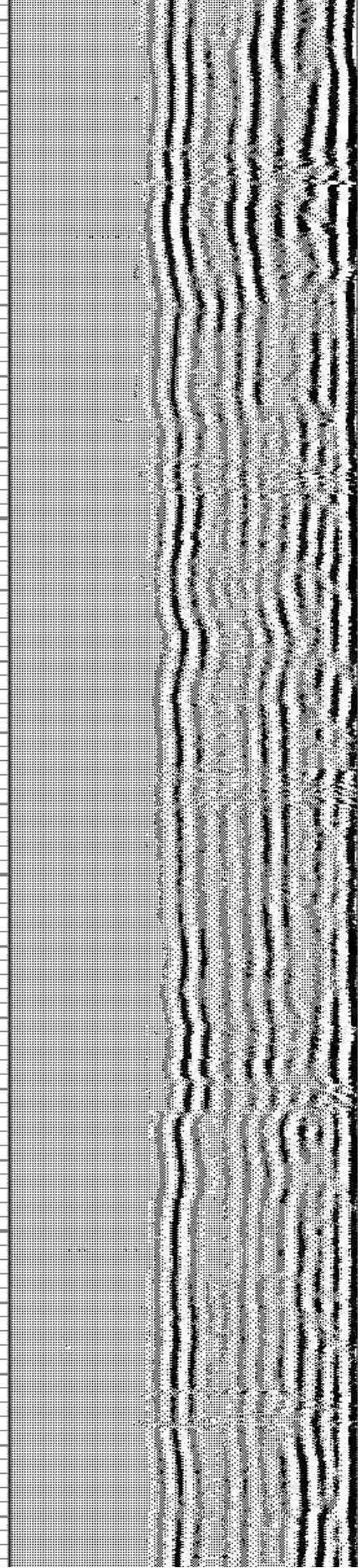
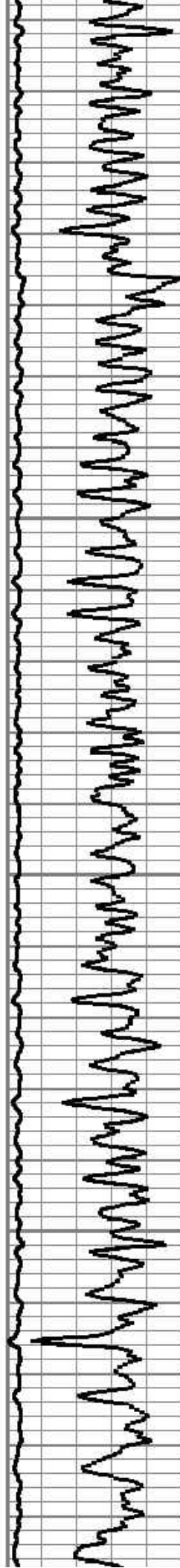

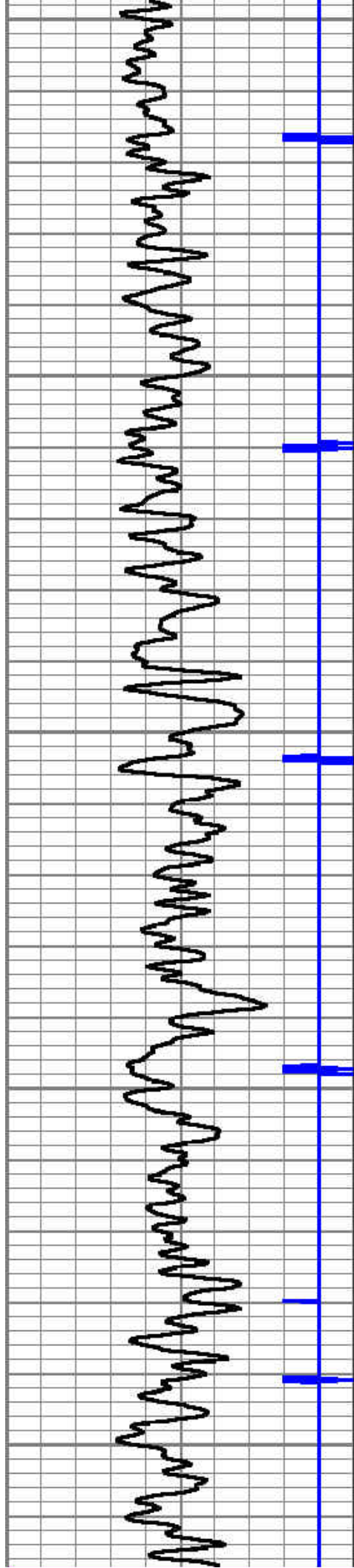

5500

5550

5600

5650

5700

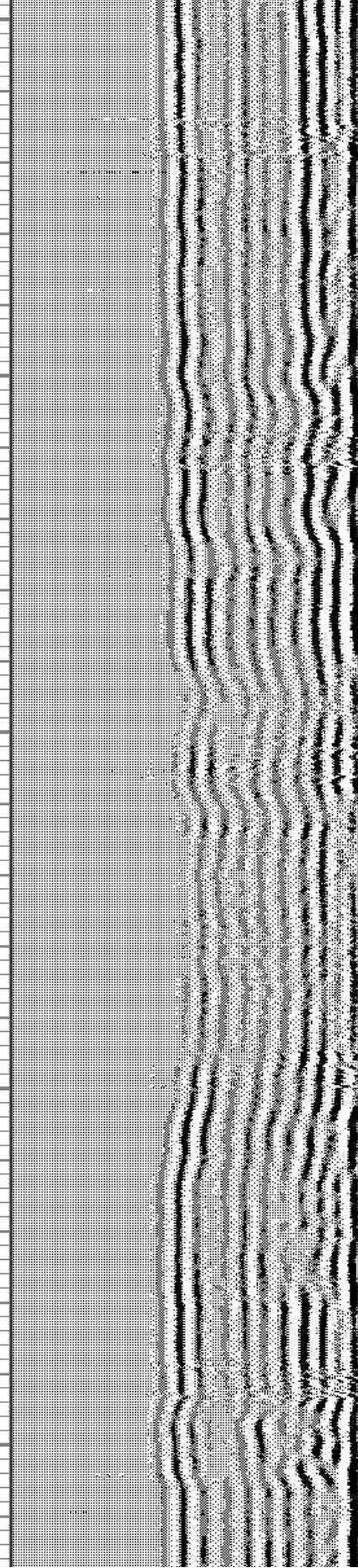
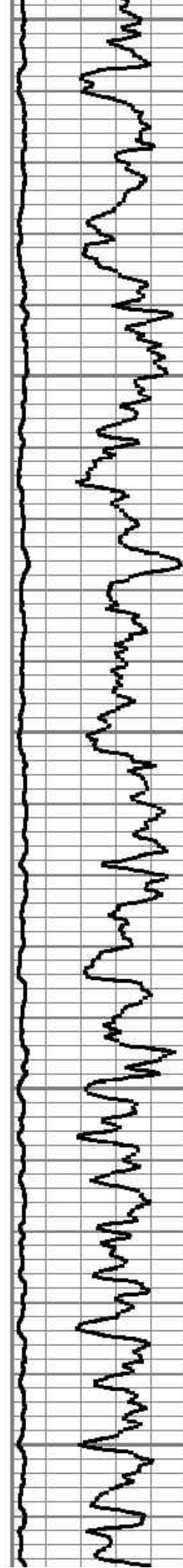

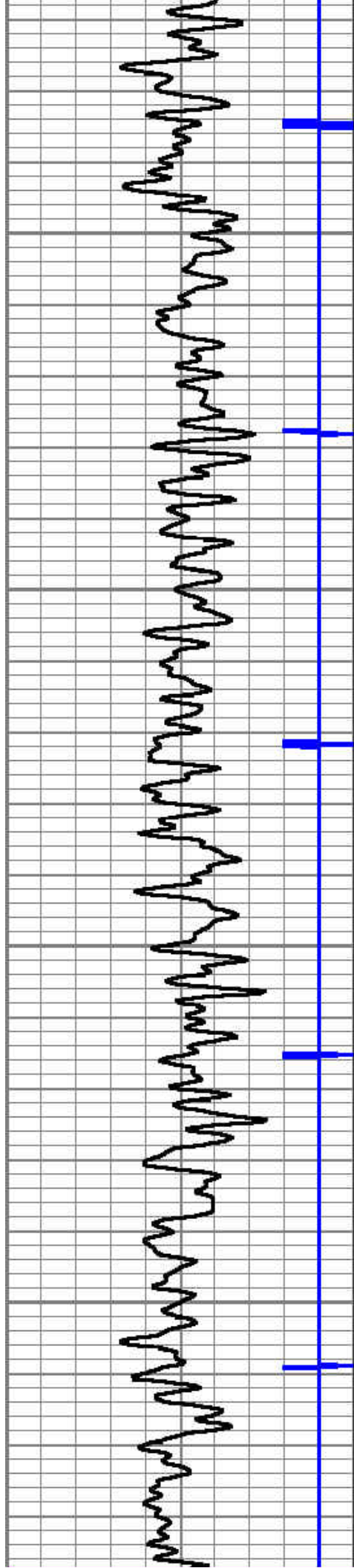

5750

5800

5850

5900

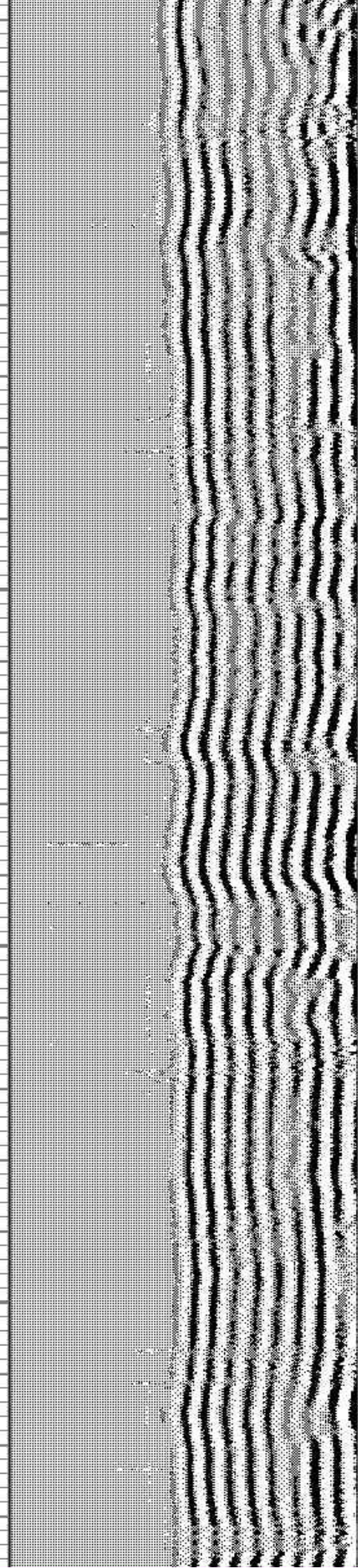
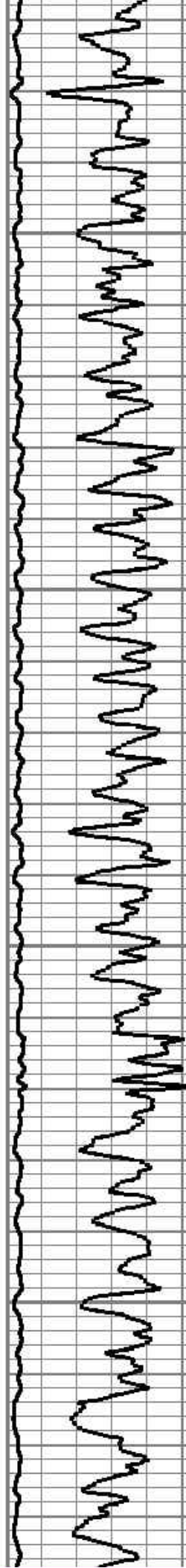

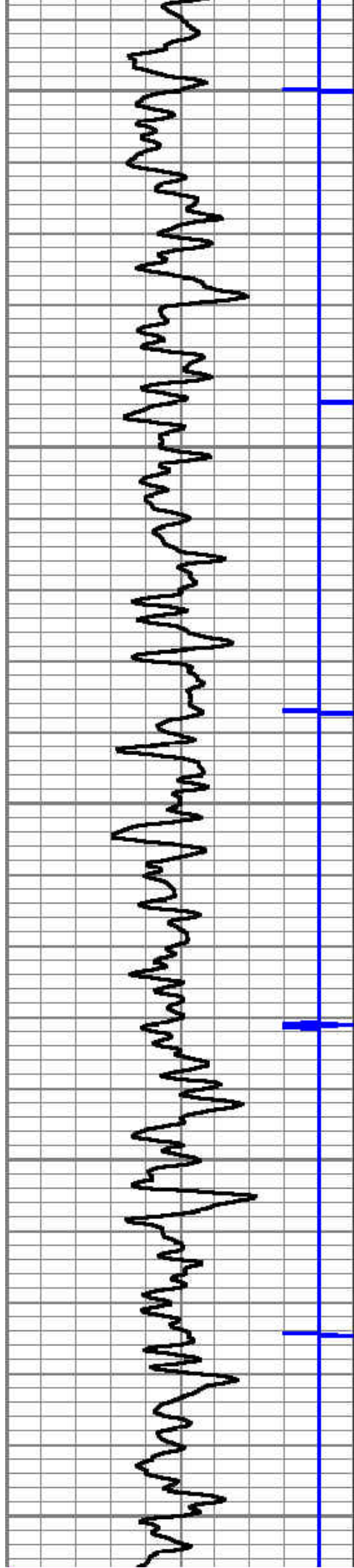

5950

6000

6050

6100

6150

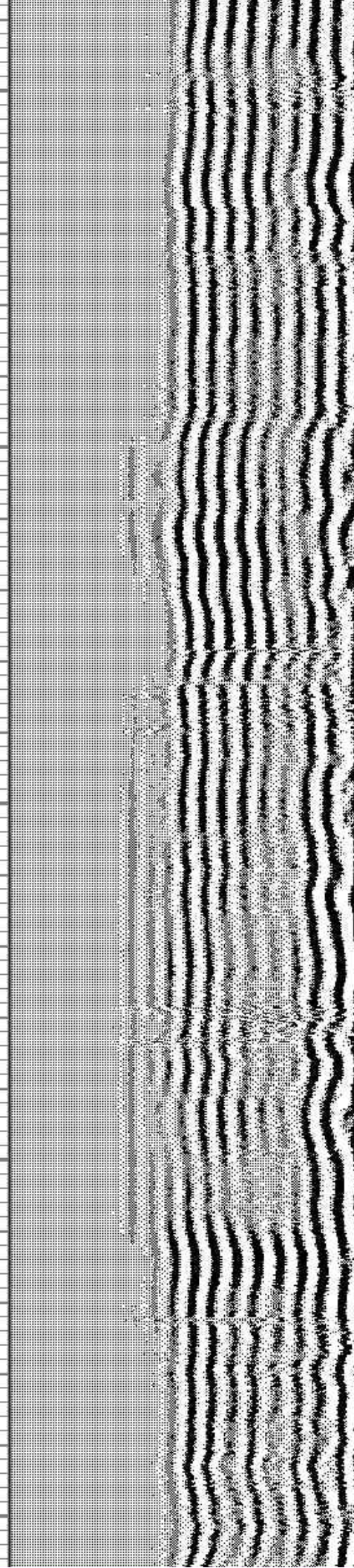
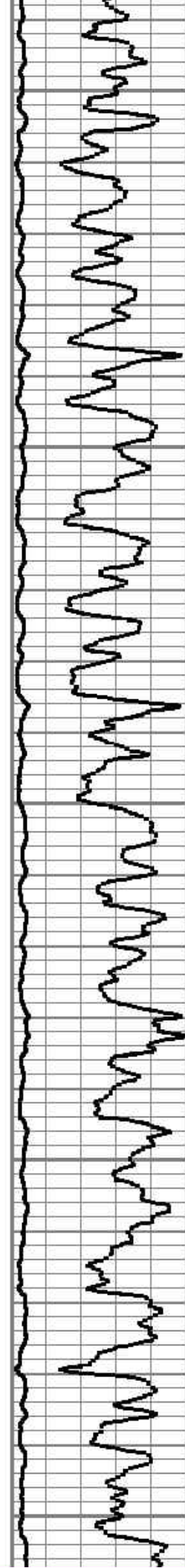

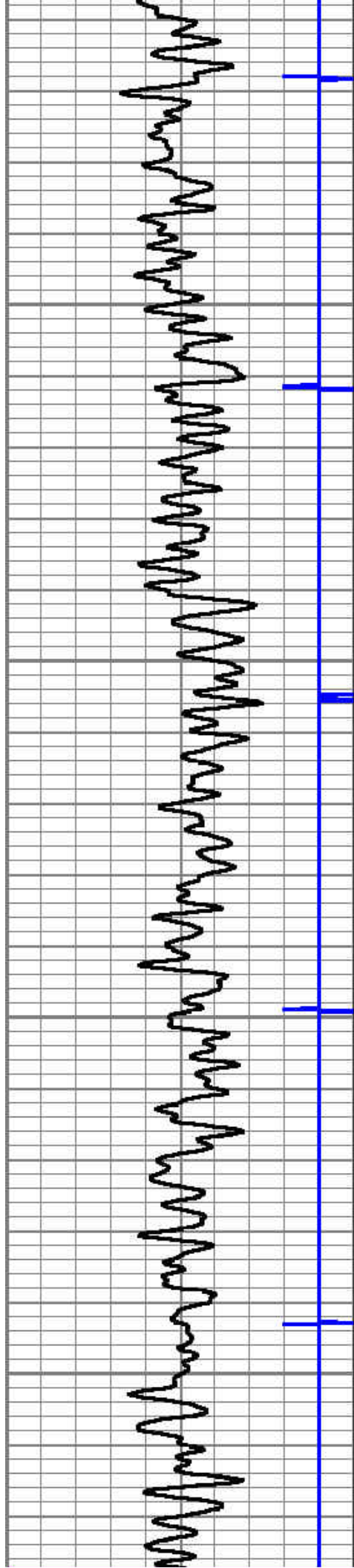

6200

6250

6300

6350

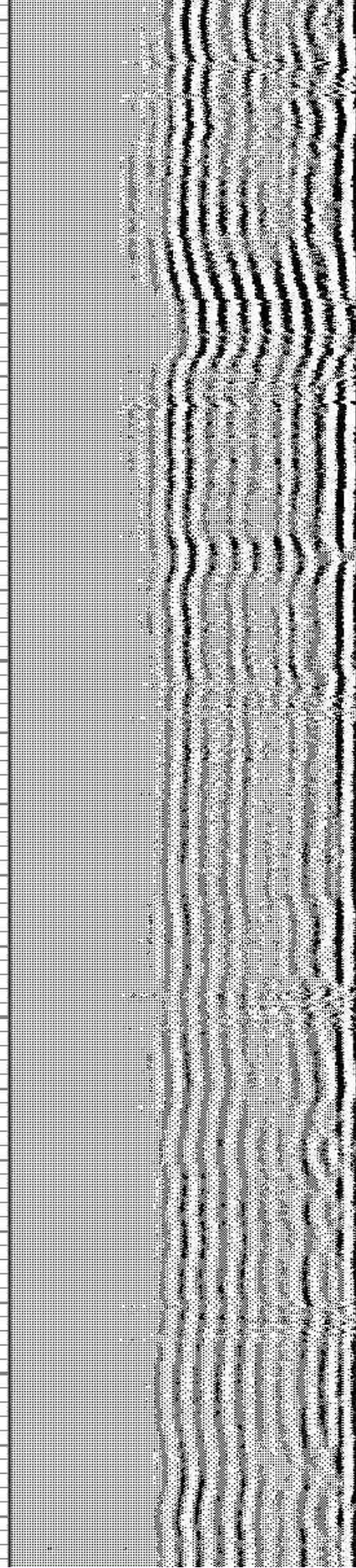
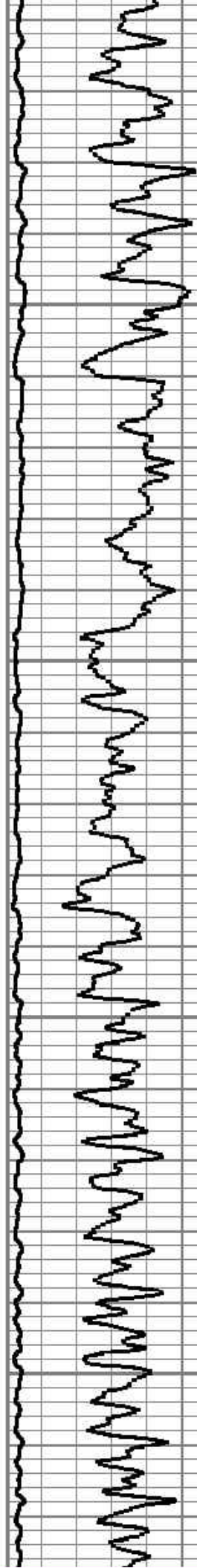

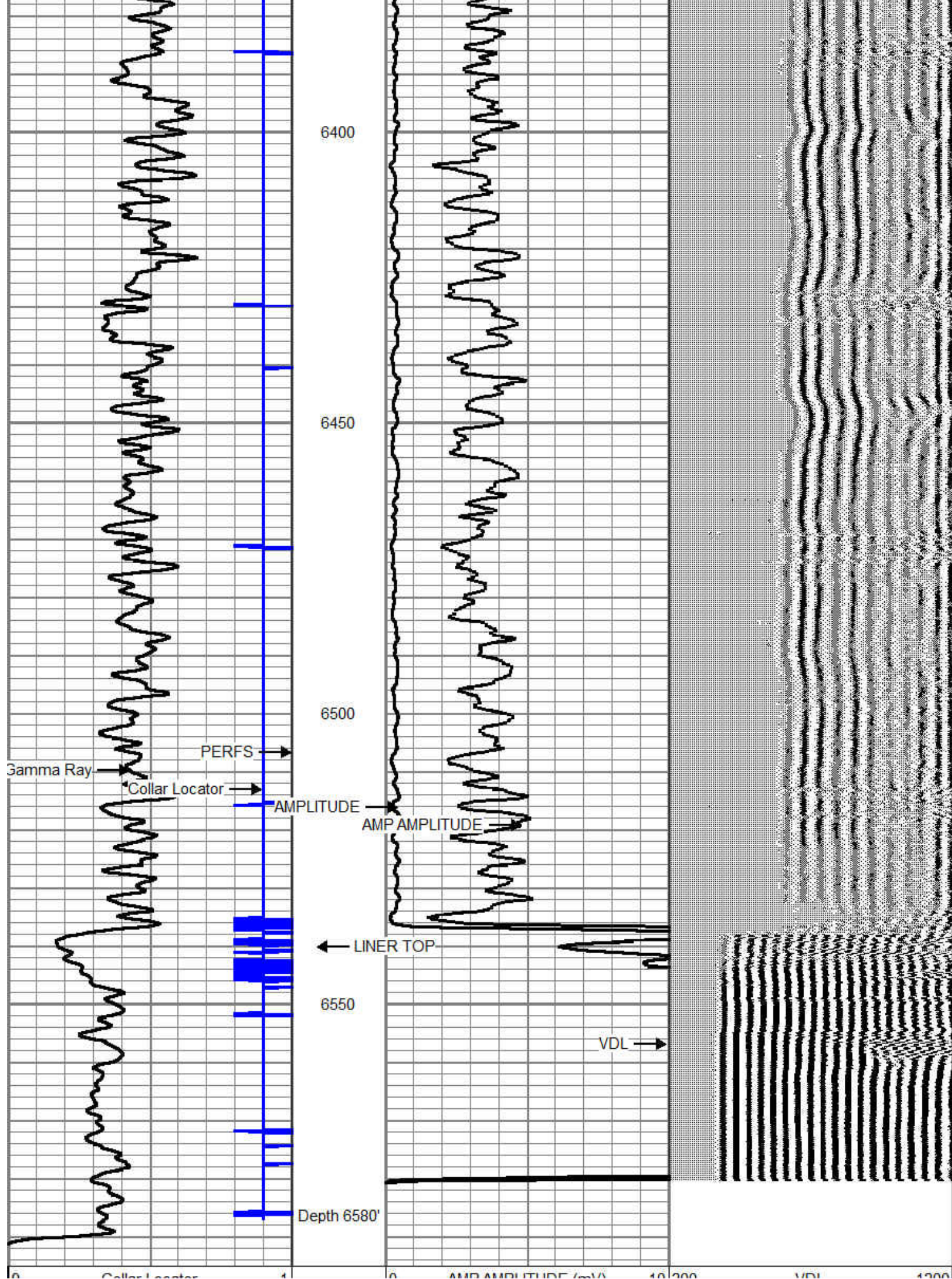

9	Coil Locator	-1
0	Gamma Ray (GAPI)	200

0	AMP AMPLITUDE (mV)	10
0	AMPLITUDE (mV)	100

200	VDE	1200
-----	-----	------