

DataHub EDR Log

Wed Feb 20, 2013 14:39:18
Well Dossier 1360407788
Marilyn Tucker

OPERATOR: EnCana Oil & Gas (USA), Inc.
WELL: SG 8510C-23 L24 496
FIELD:
LOCATION: SEC24 T4S R6W
COUNTRY: USA
RIG: Pat-UTI 330

CONTRACTOR: Patterson-UTI Drilling Company
UNIQUE WELL ID: 0504521169
SPUD DATE: Feb 10, 2013 05:00
RELEASE DATE:

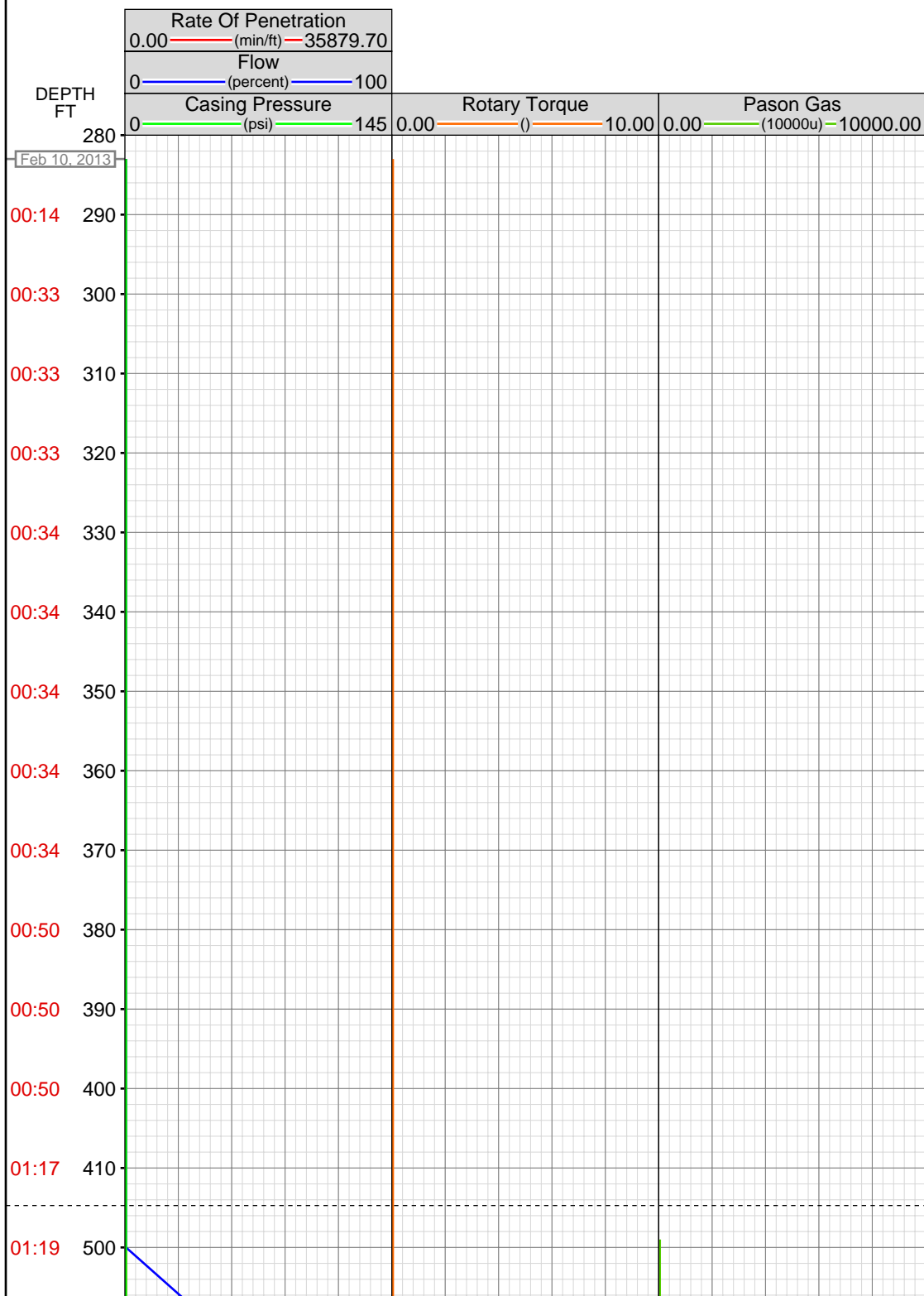

MEMOS

282.41ft: AIR DRILLERS FUEL AT 65
INCHES 7316 GAL. USED 363 GAL.

406.38ft: DRKMN 100% TIED OFF

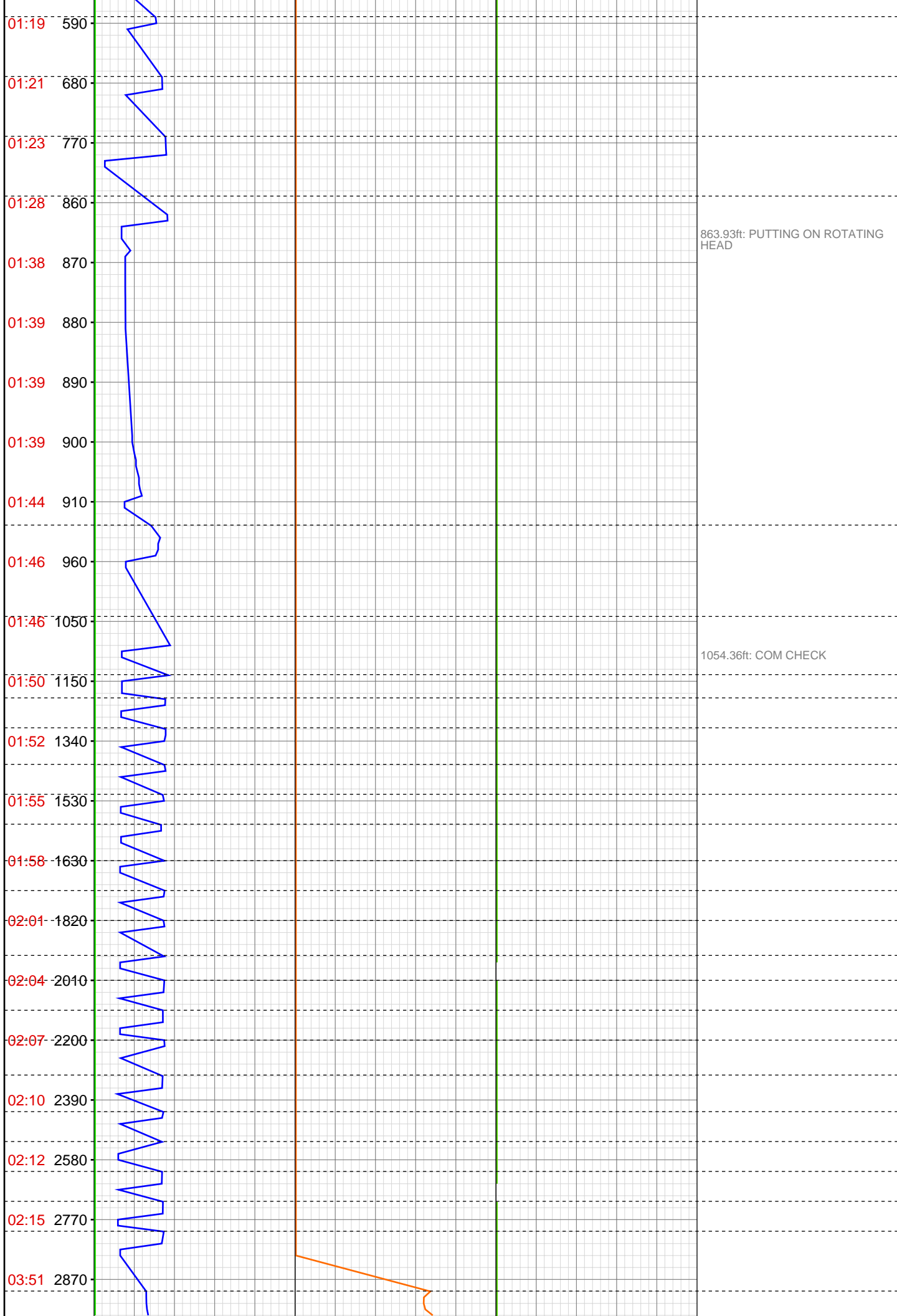

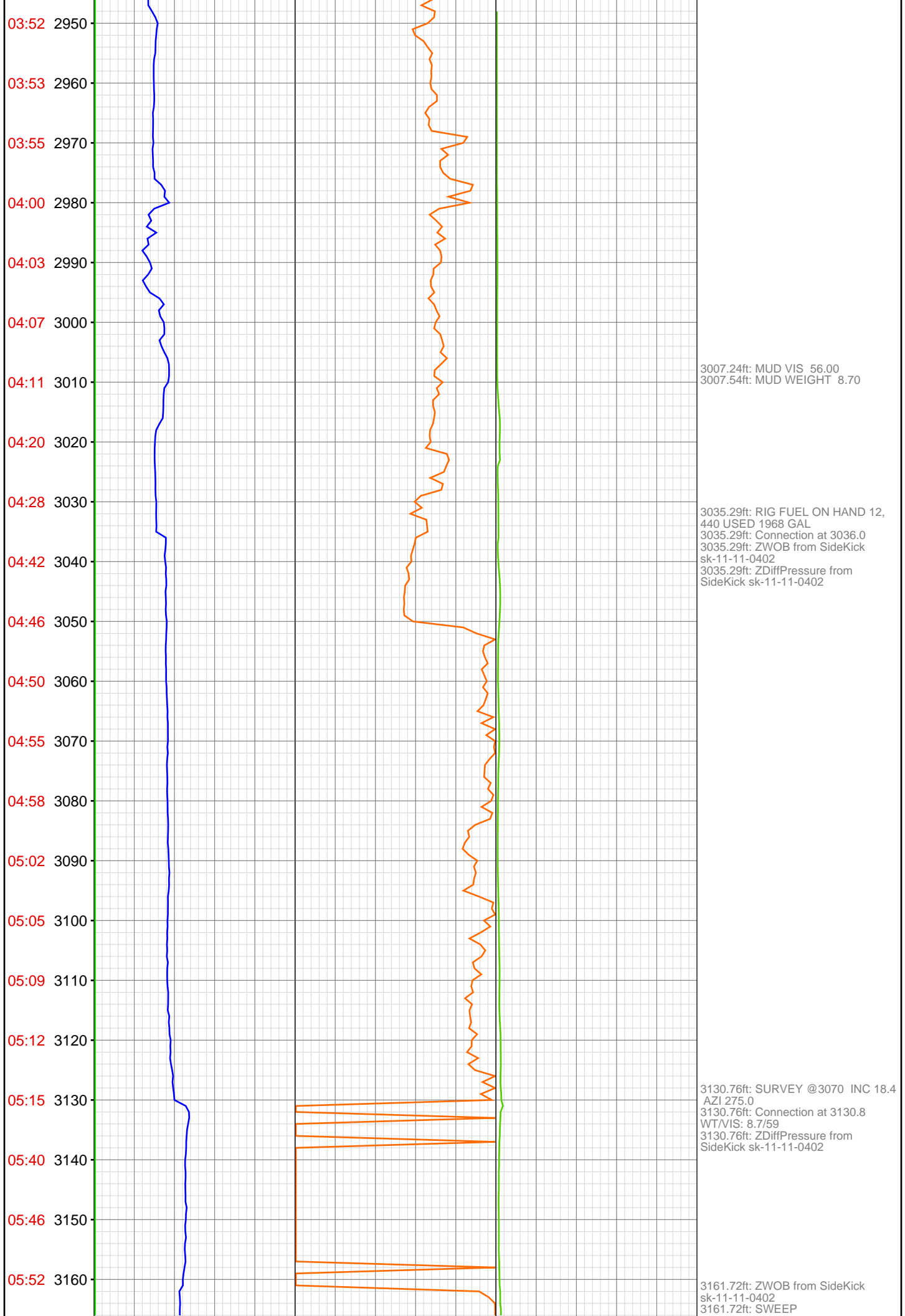



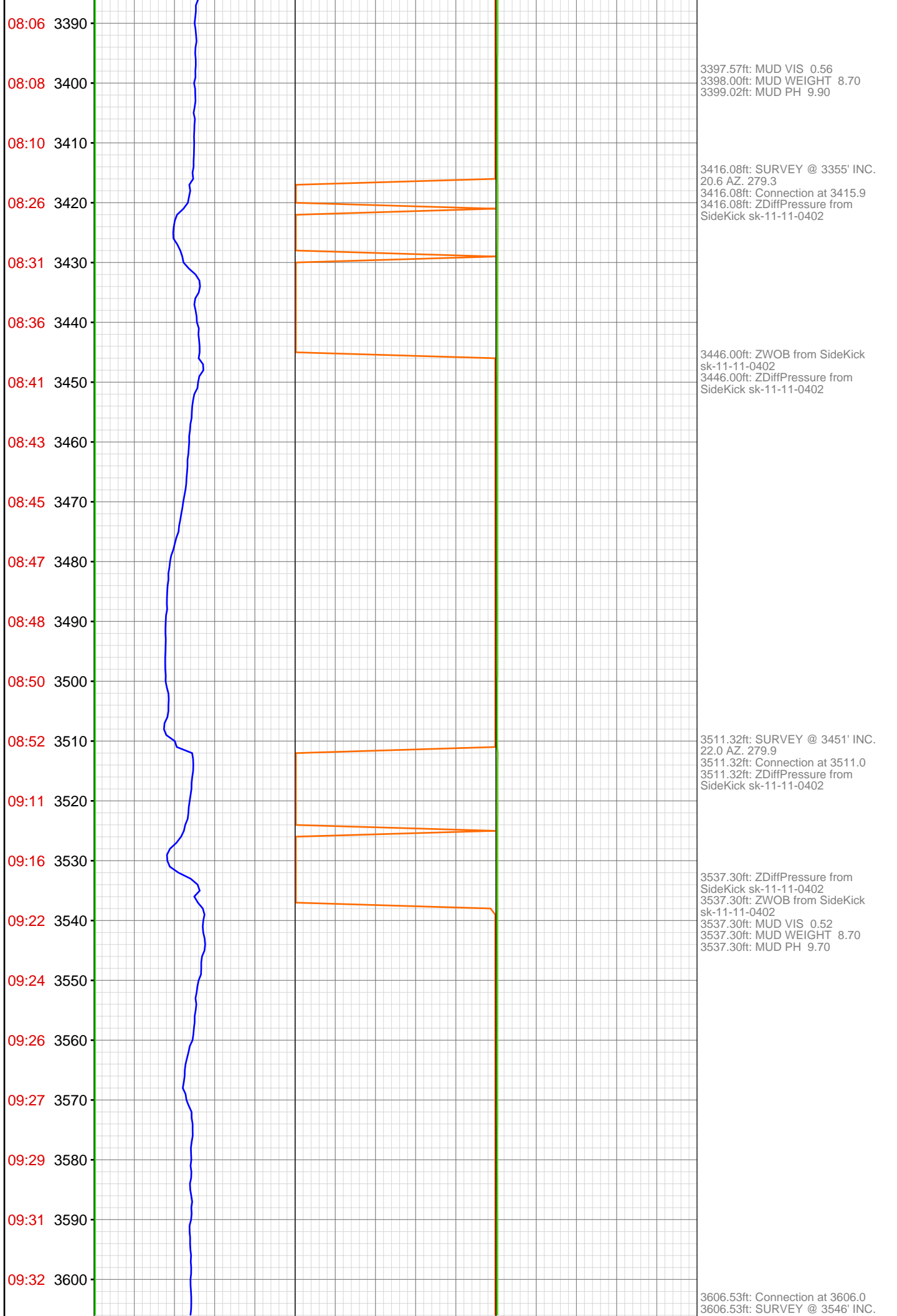

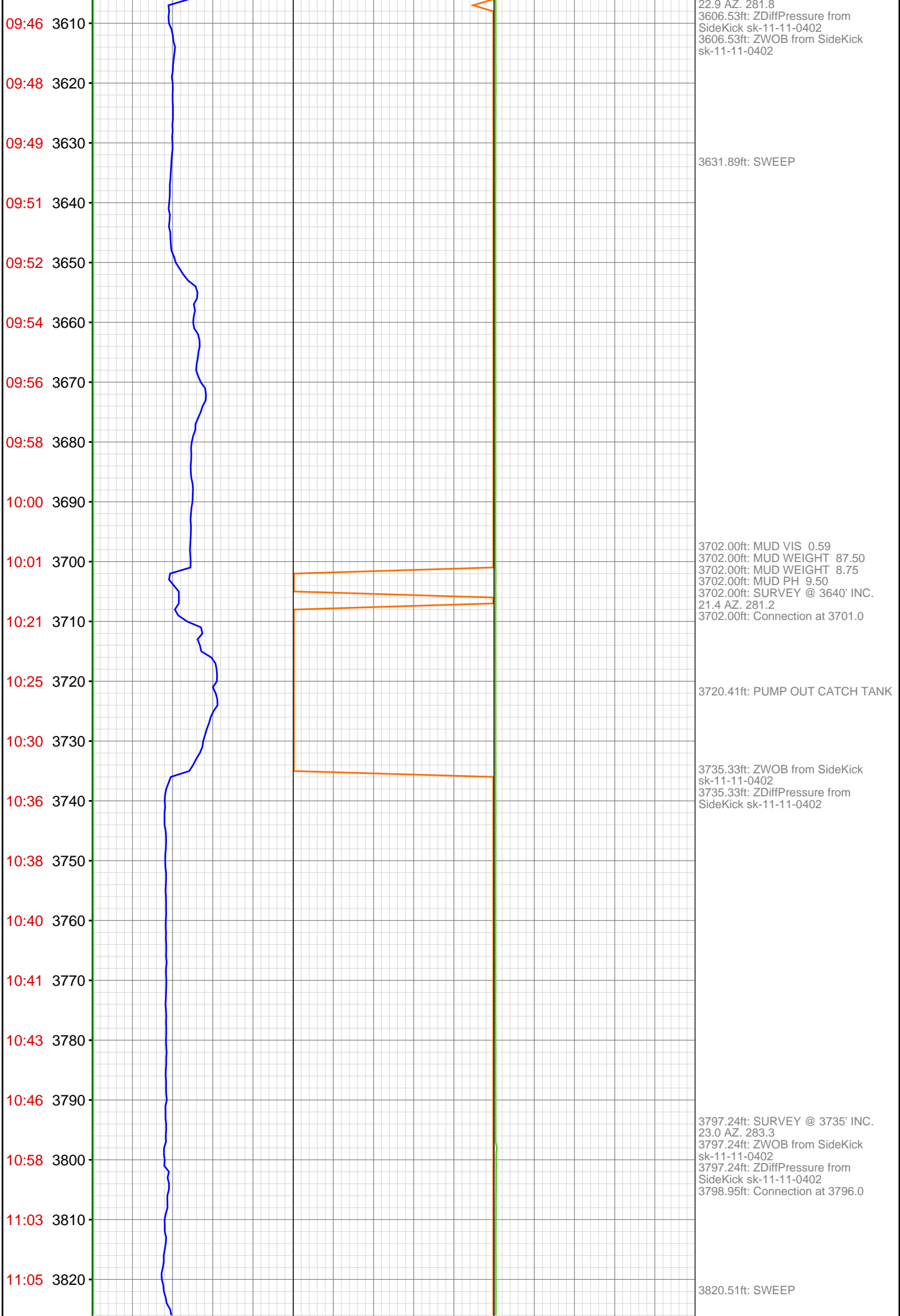

11:08 3830
11:10 3840
11:12 3850
11:13 3860
11:15 3870
11:18 3880
11:20 3890
11:39 3900
11:43 3910
11:50 3920
11:58 3930
12:01 3940
12:03 3950
12:04 3960
12:06 3970
12:08 3980
12:23 3990
12:26 4000
12:31 4010
12:36 4020
12:38 4030
12:40 4040

3834.15ft: MUD VIS 0.57
3835.01ft: MUD WEIGHT 8.75
3835.66ft: MUD PH 9.50

3892.42ft: SURVEY @ 3831' INC.
20.3 AZ. 281.1
3892.42ft: Connection at 3891.1

3925.16ft: PUMP OUT CATCH TANK
3925.98ft: ZWOB from SideKick
sk-11-11-0402

3987.66ft: SURVEY @ 3926' INC.
20.7 AZ. 281.9
3987.66ft: Connection at 3986.1

4010.37ft: ZWOB from SideKick
sk-11-11-0402
4010.37ft: ZDiffPressure from
SideKick sk-11-11-0402

4021.98ft: SWEEP

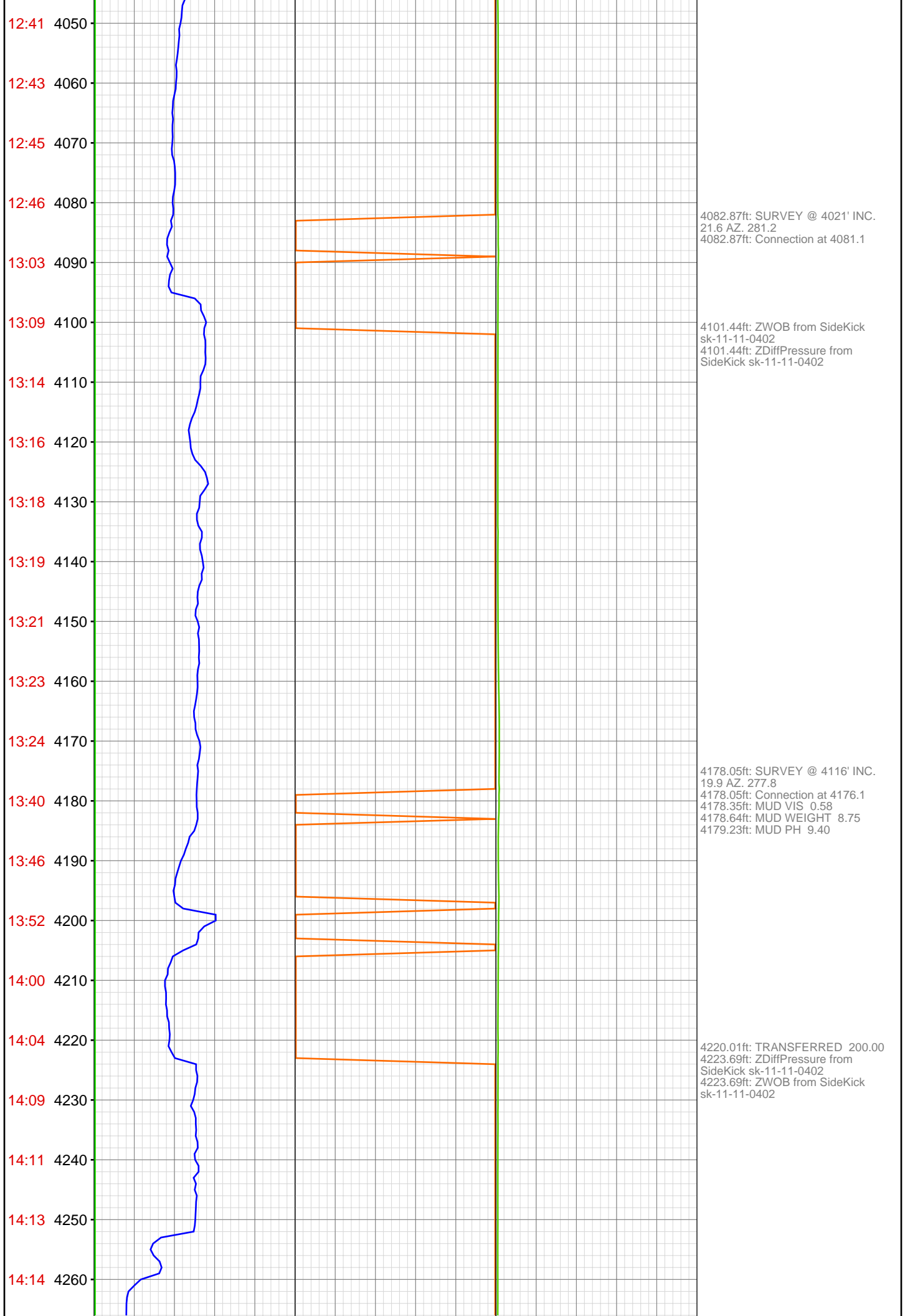

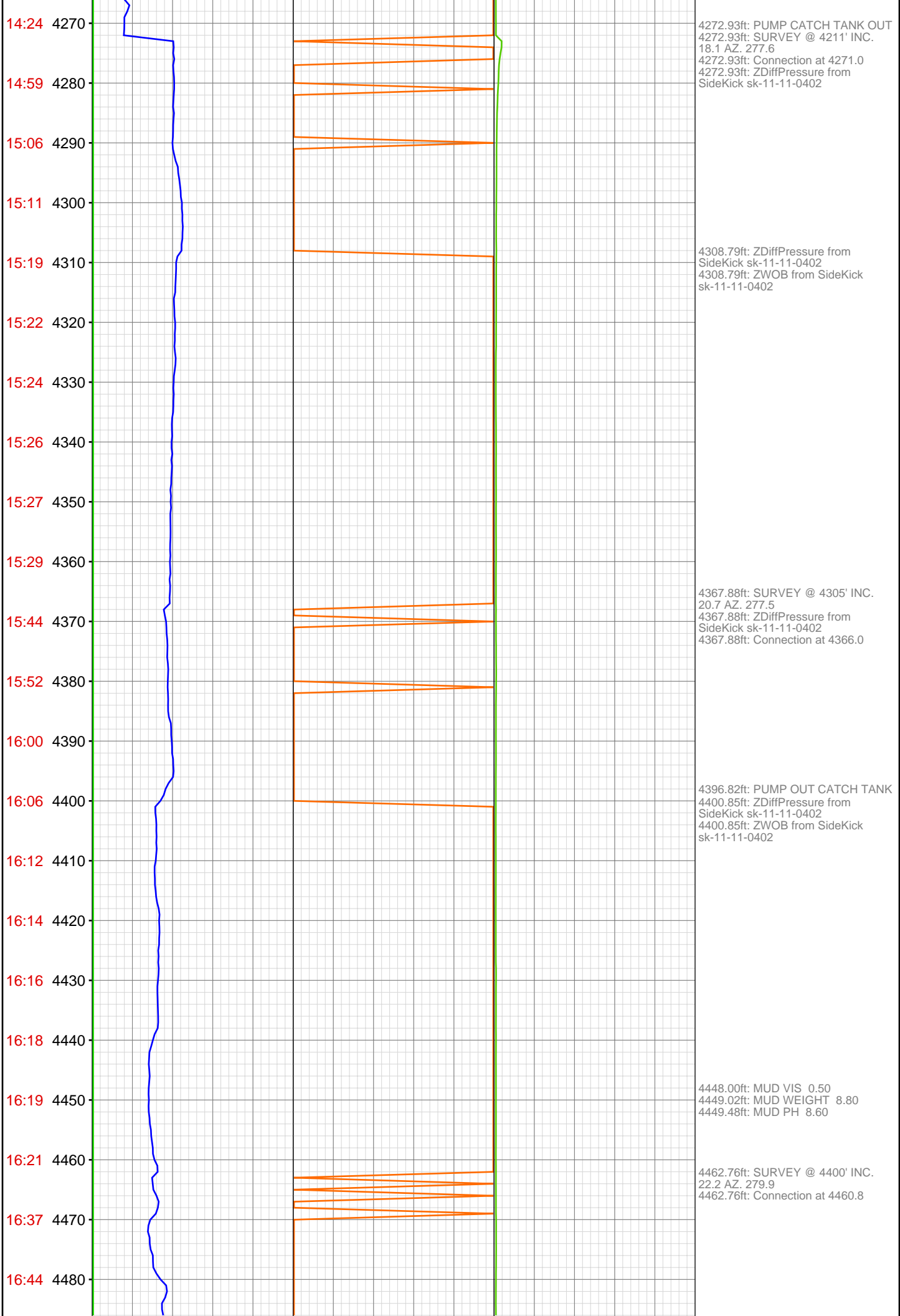

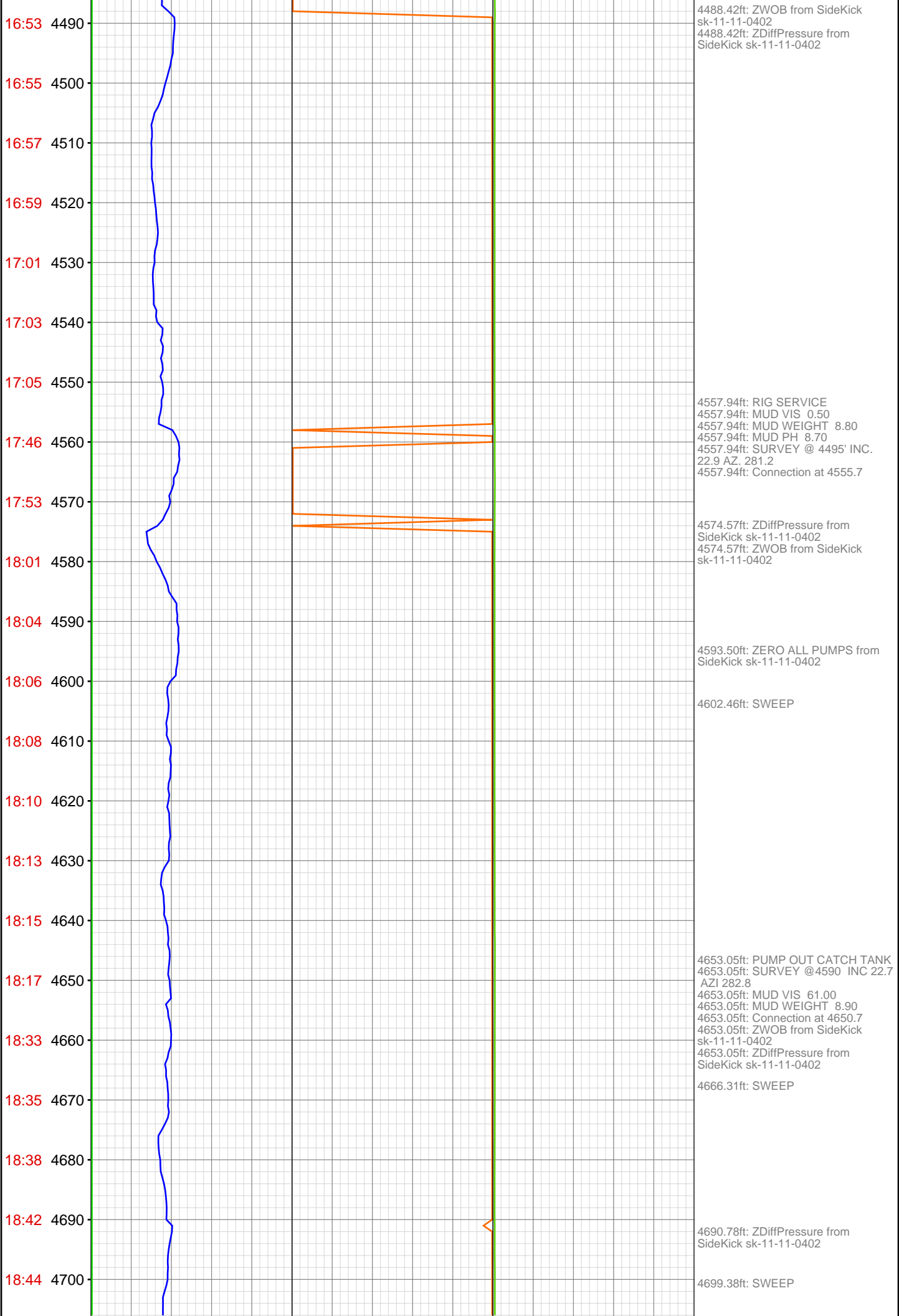

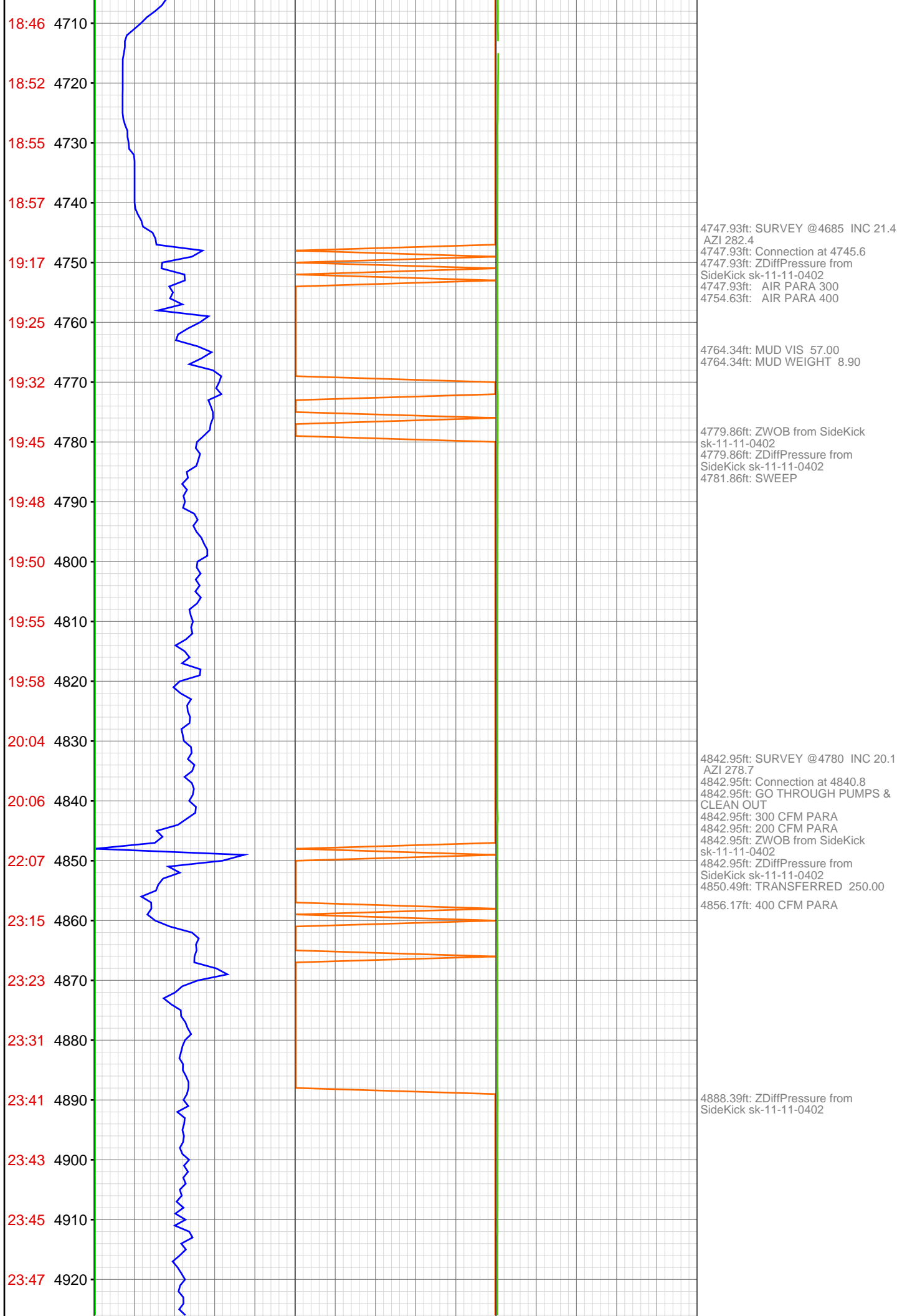

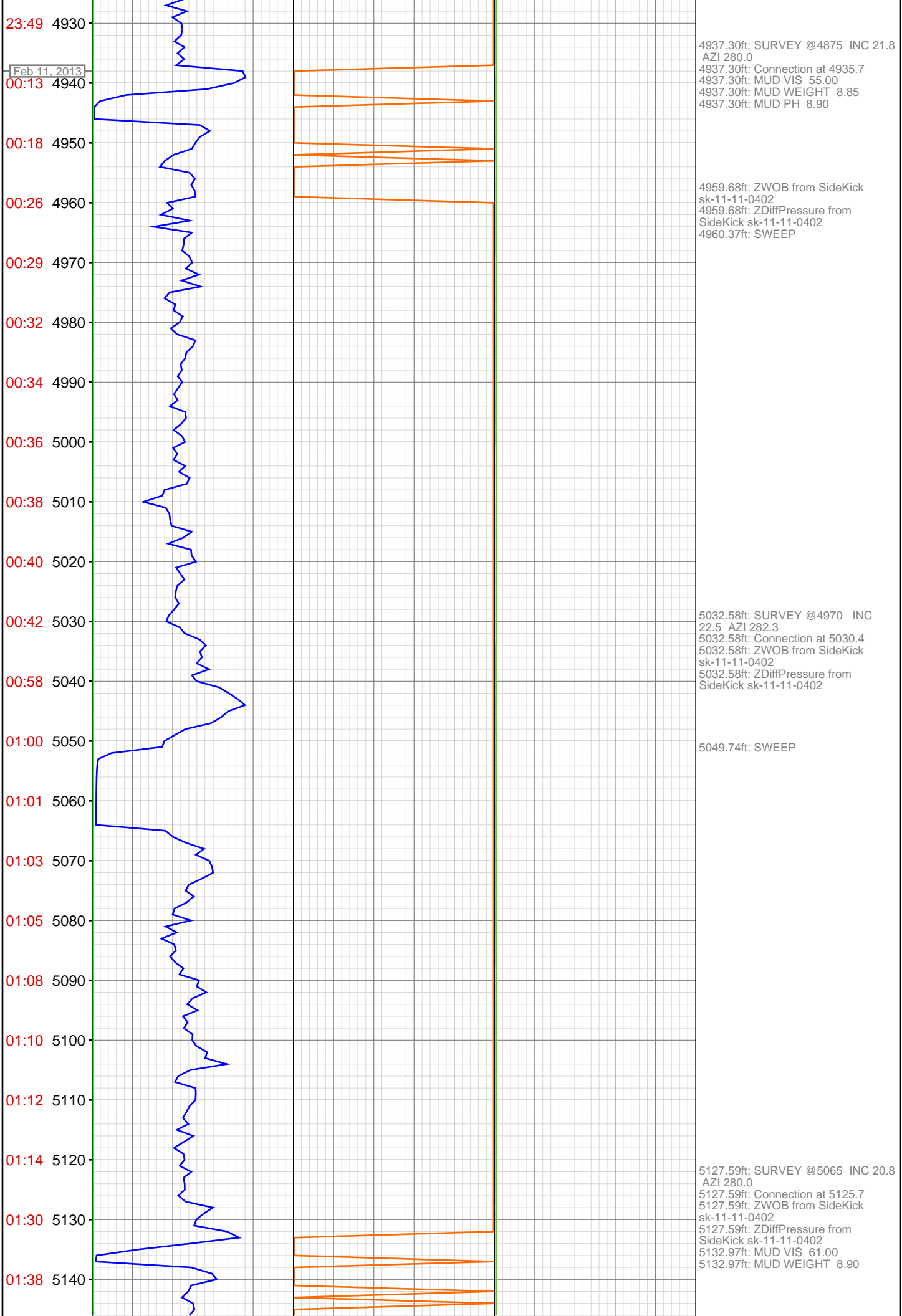

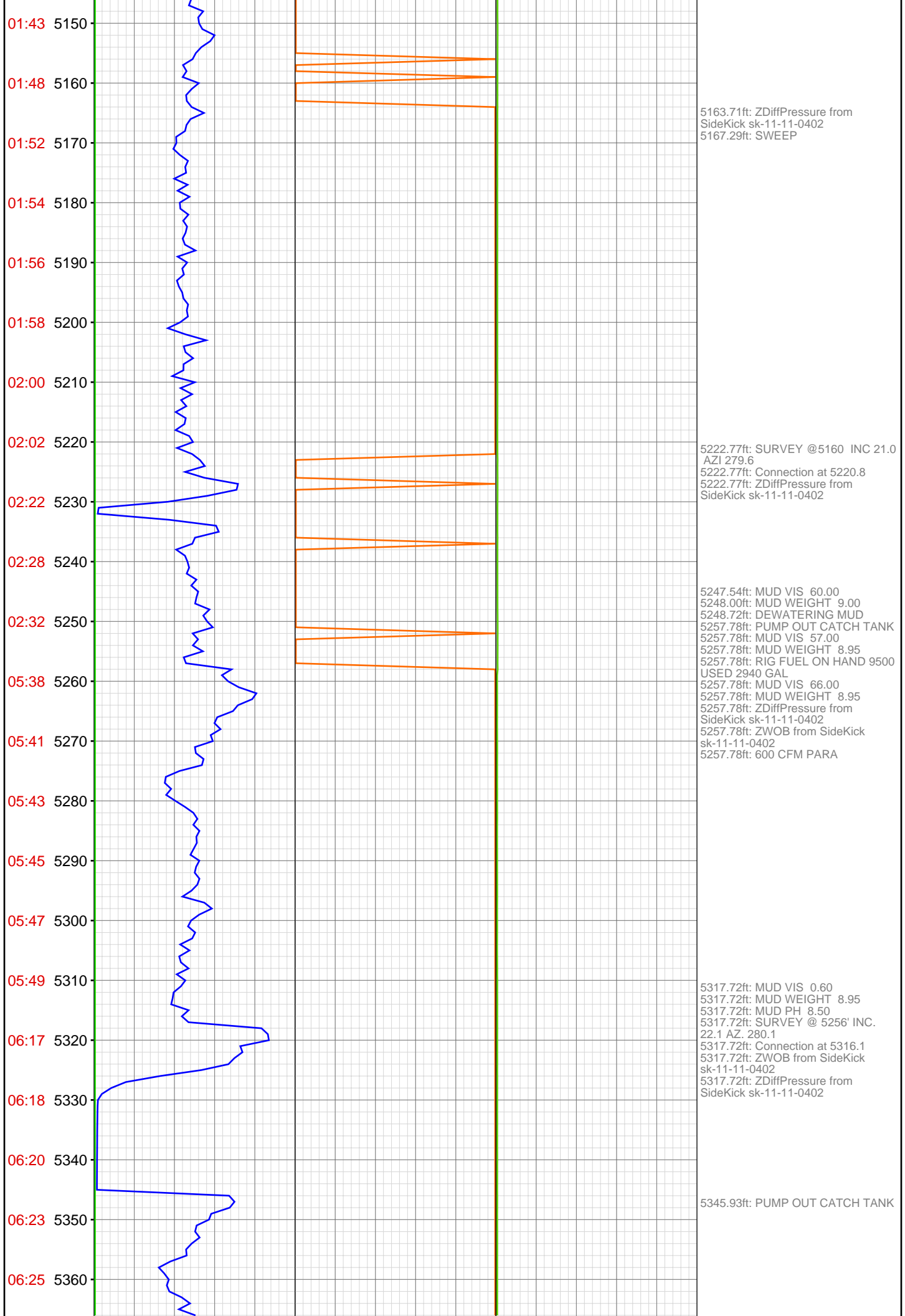

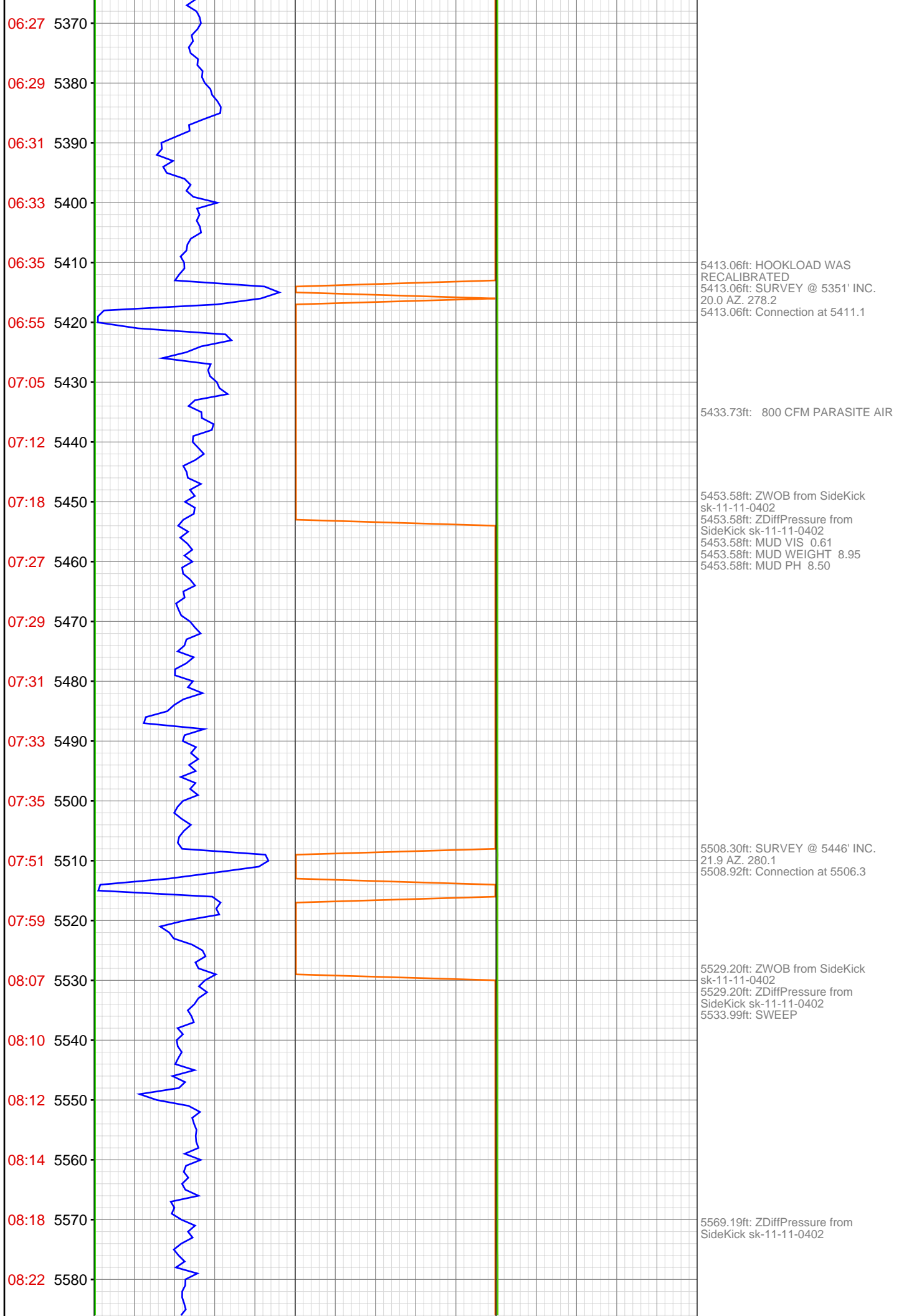

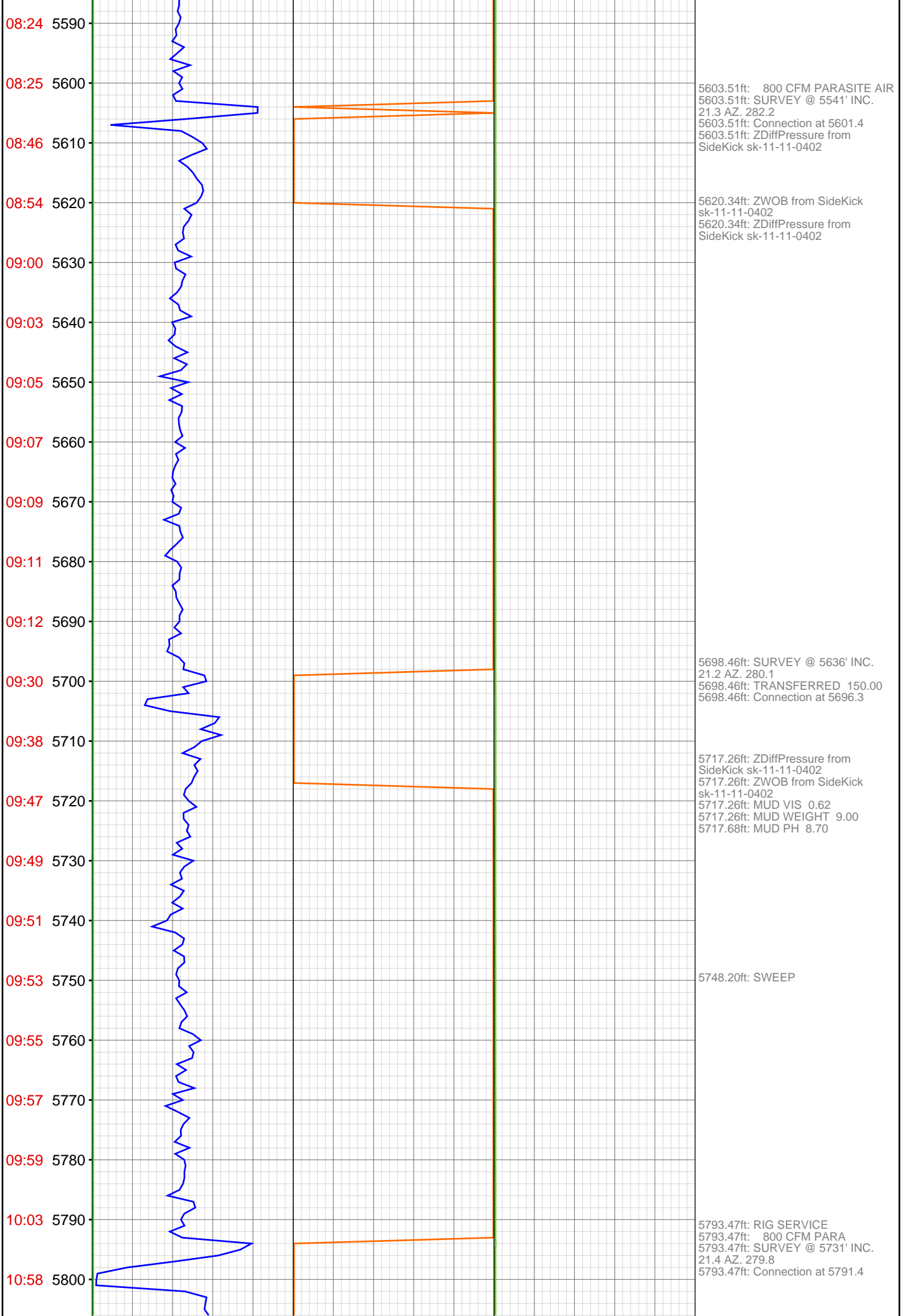

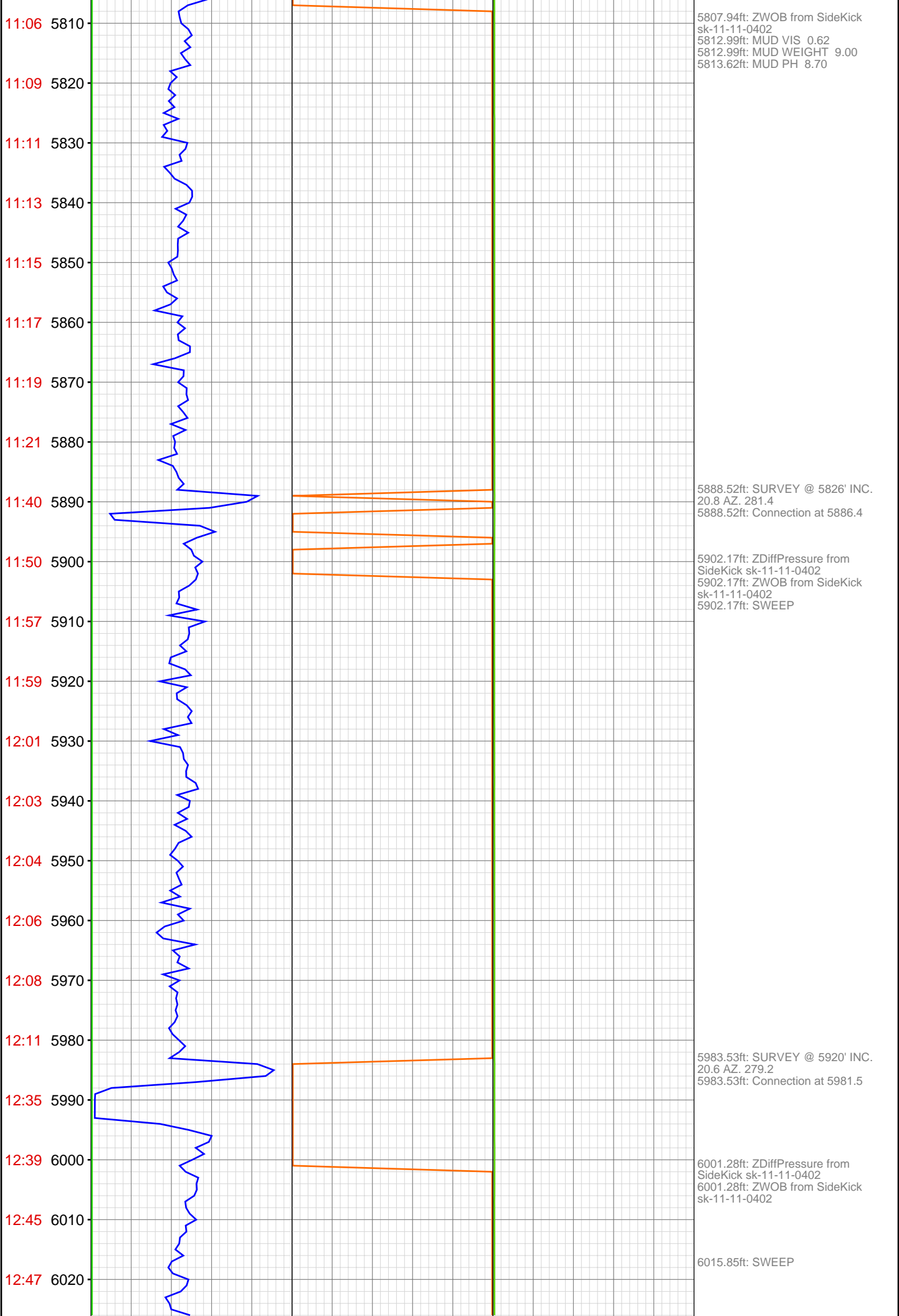

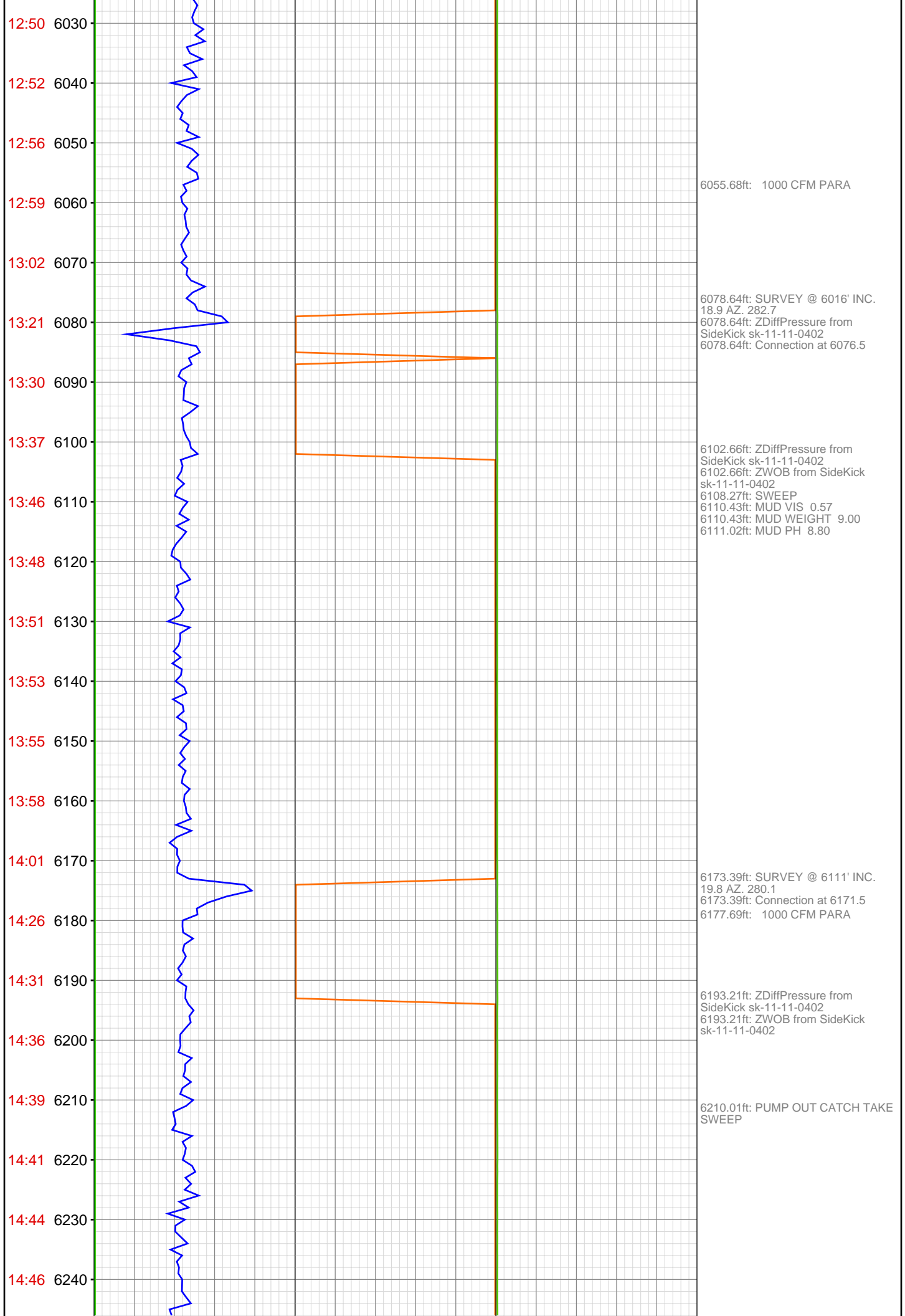

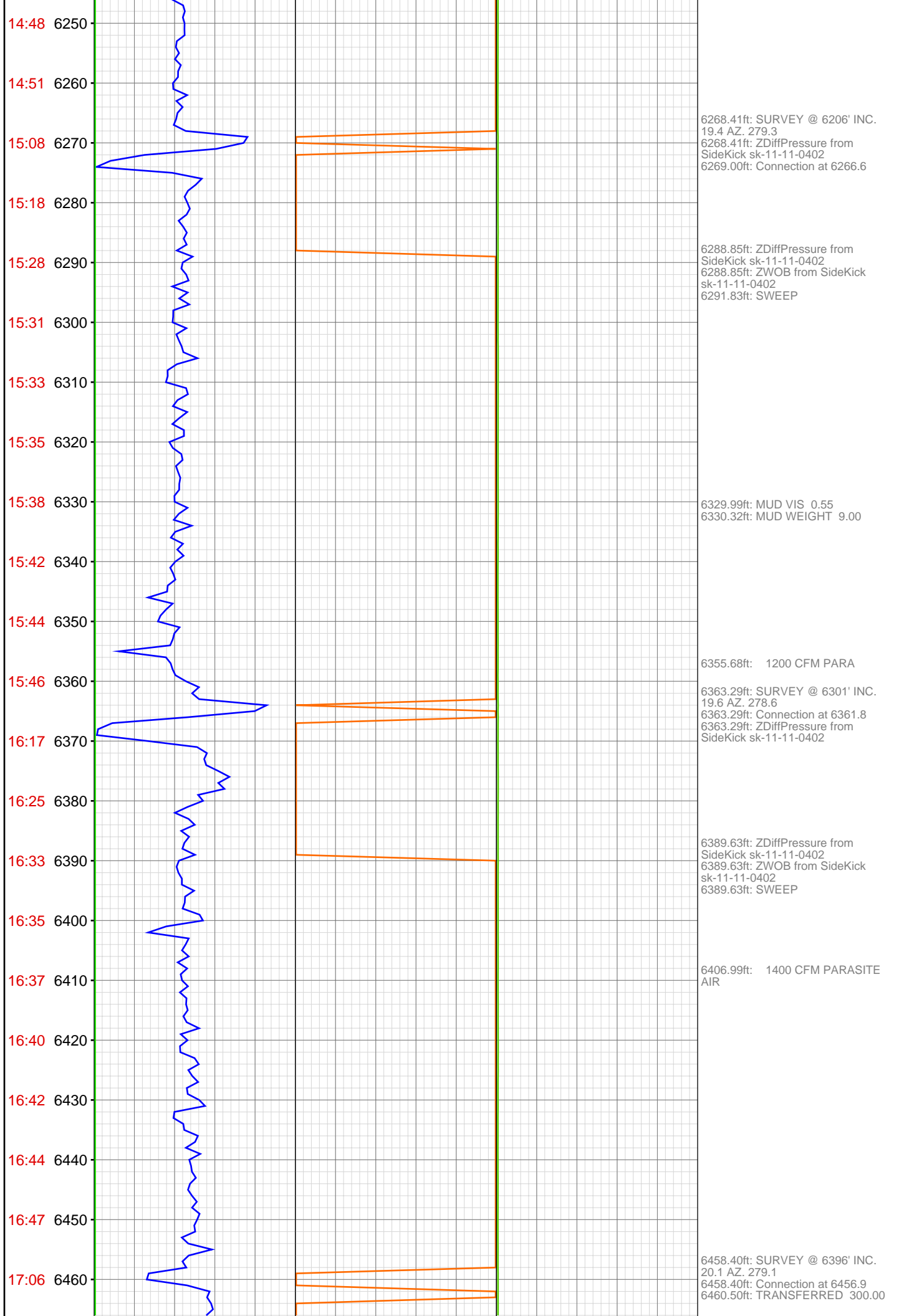

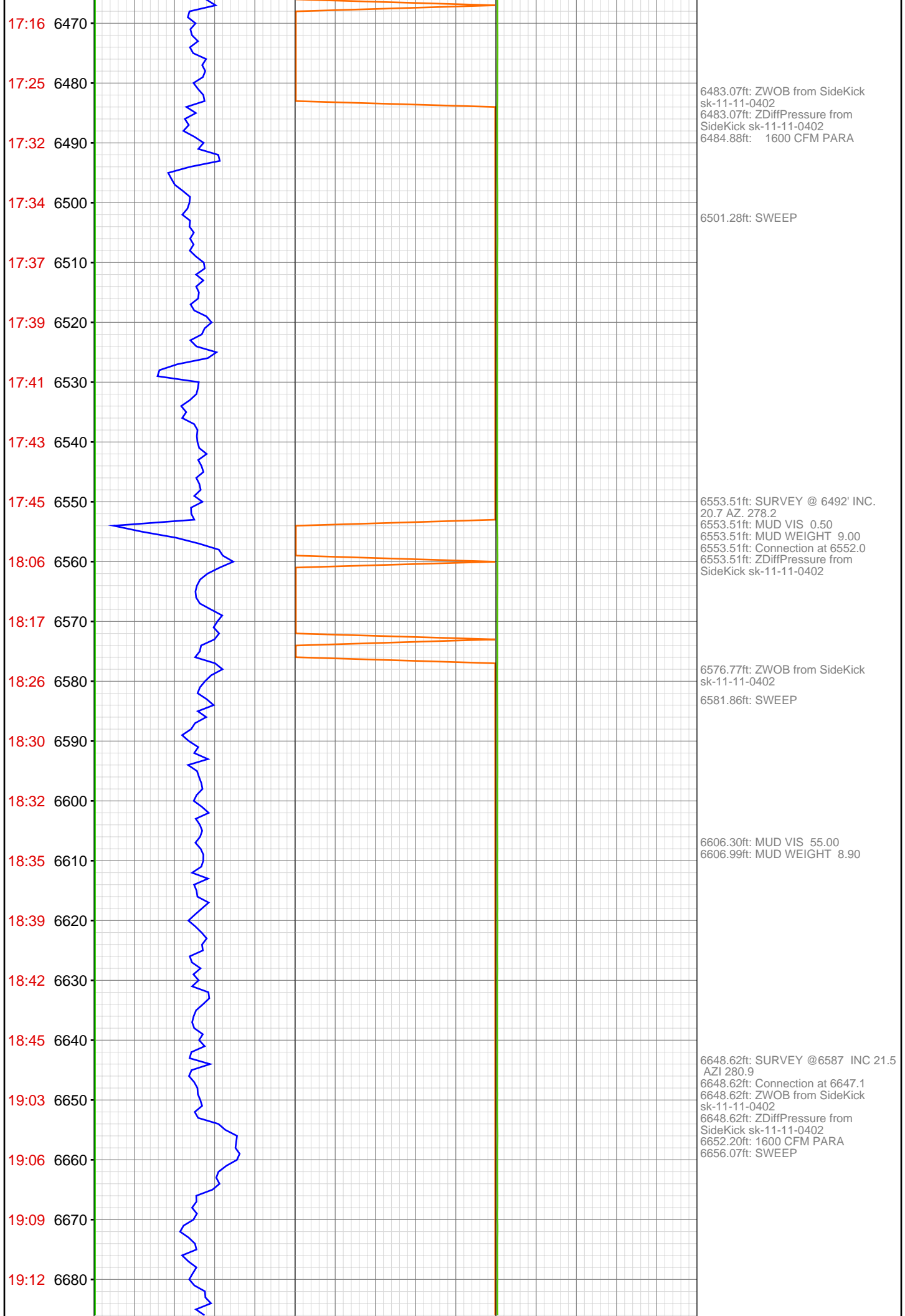

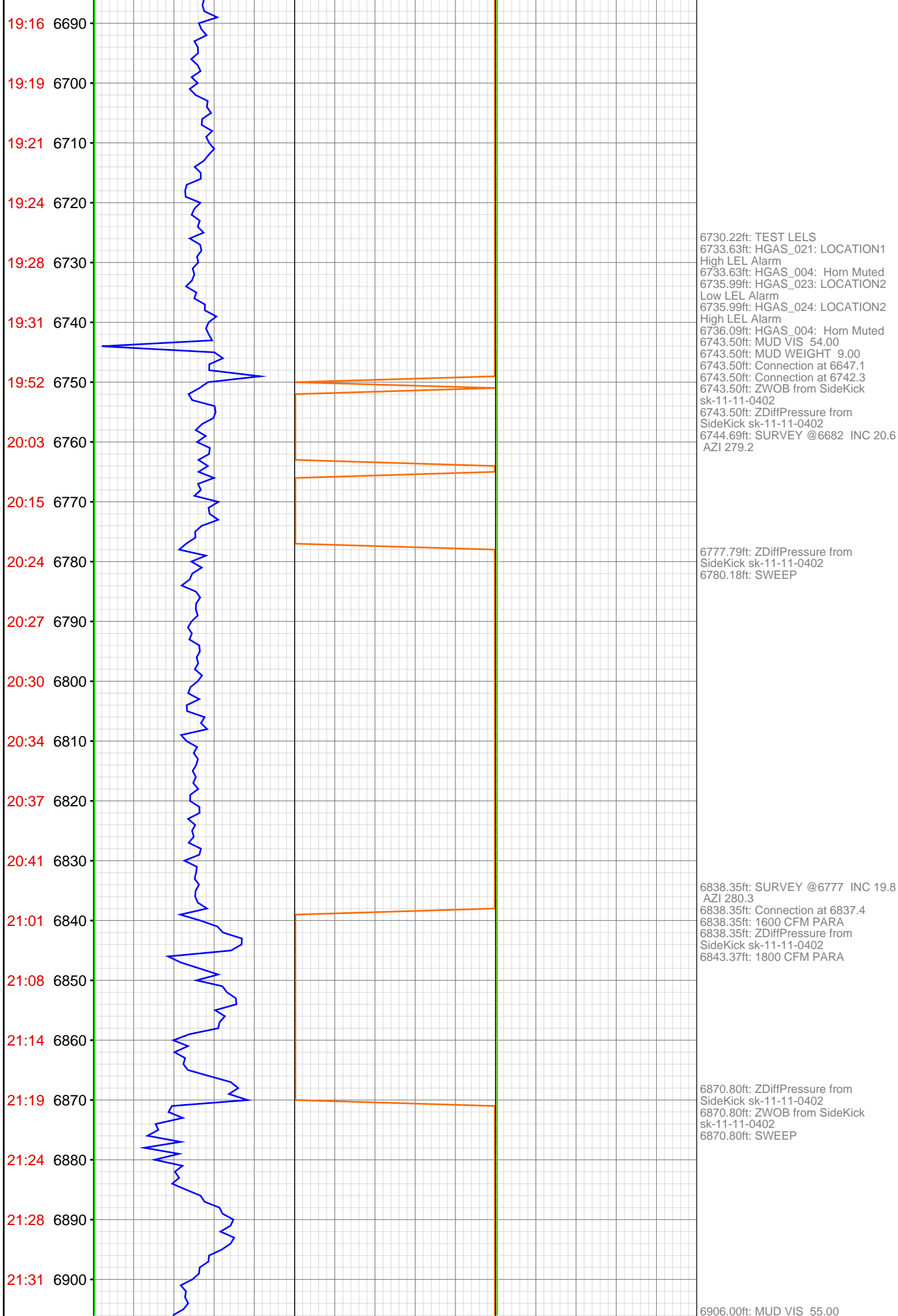

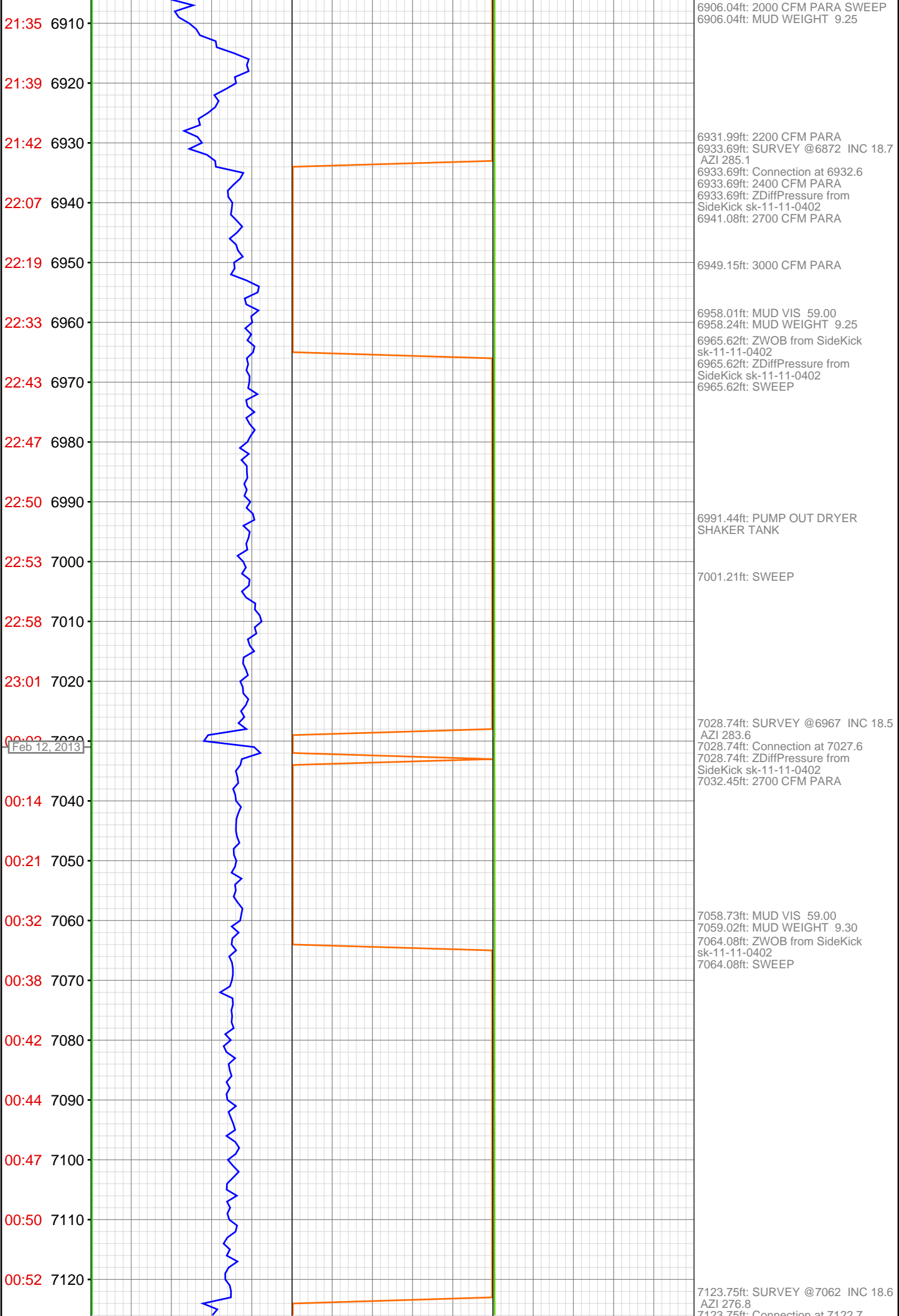

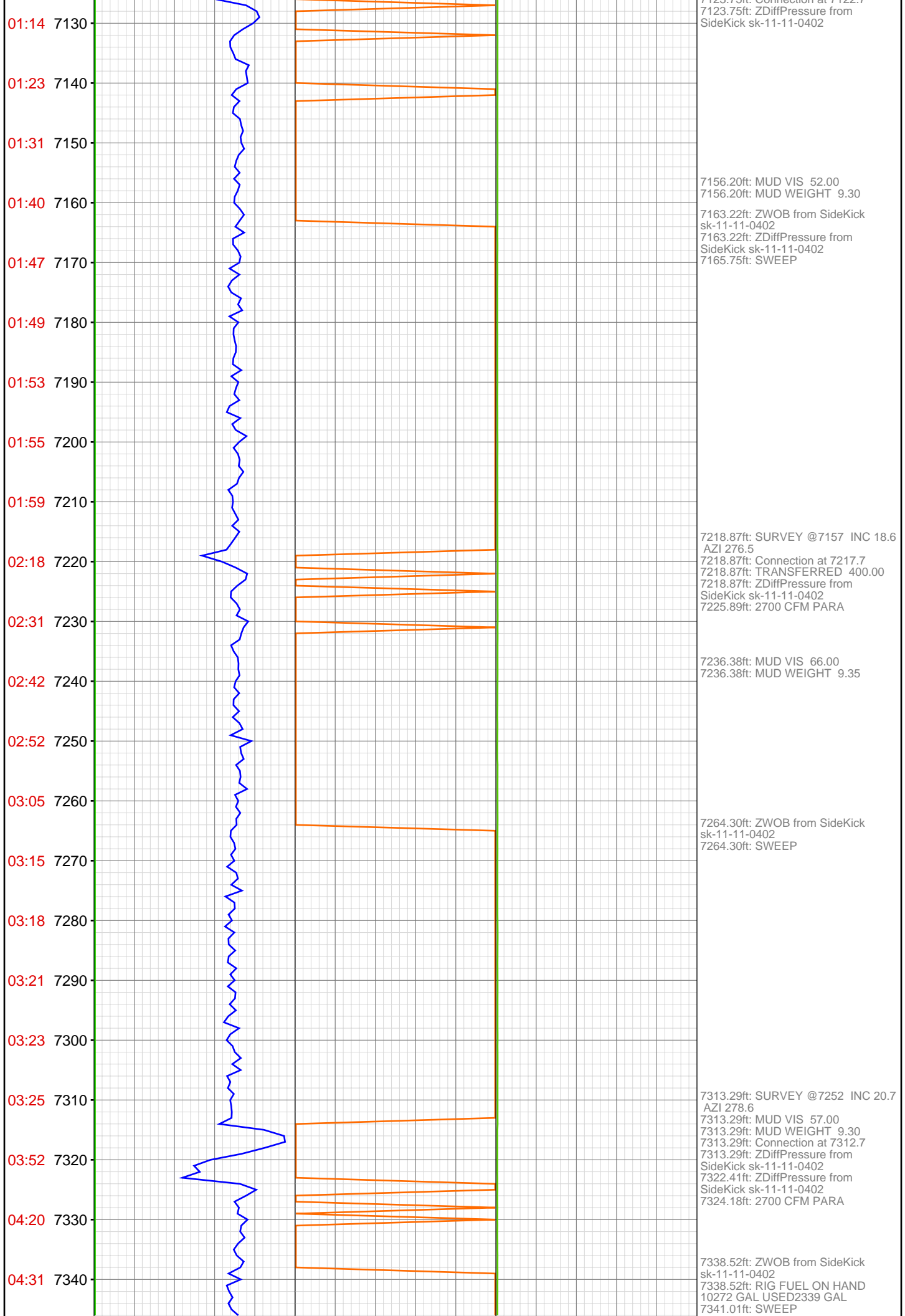

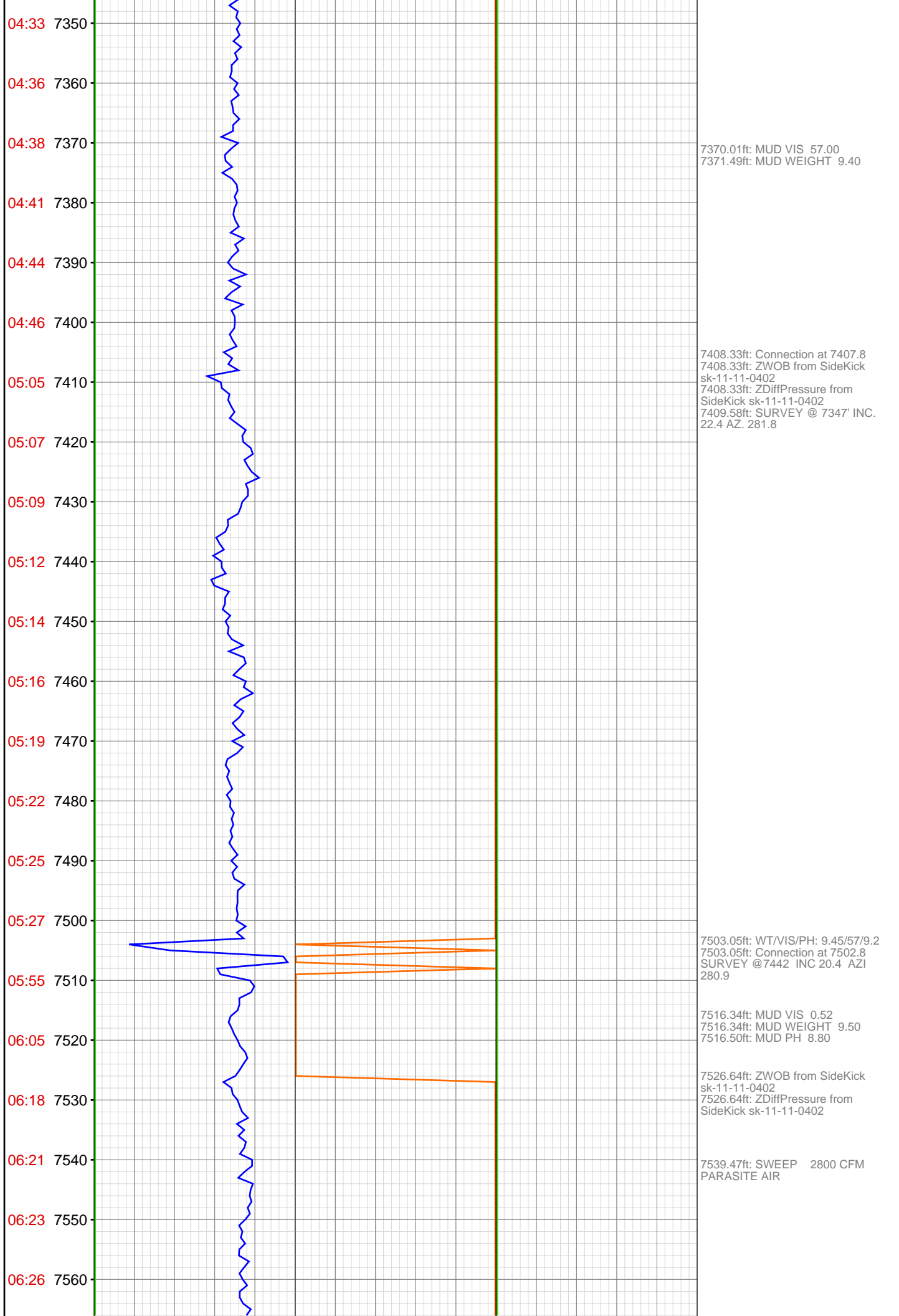

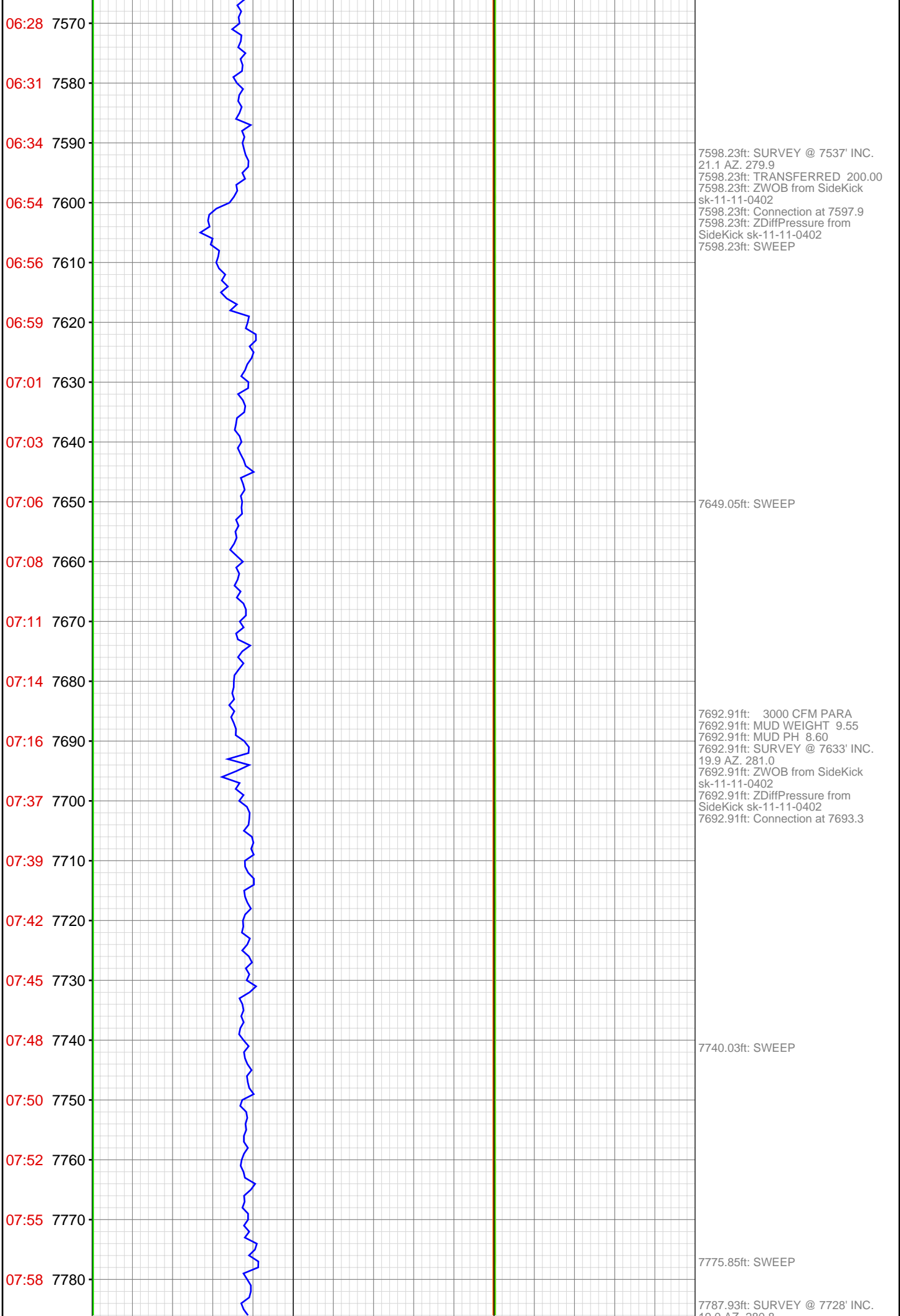

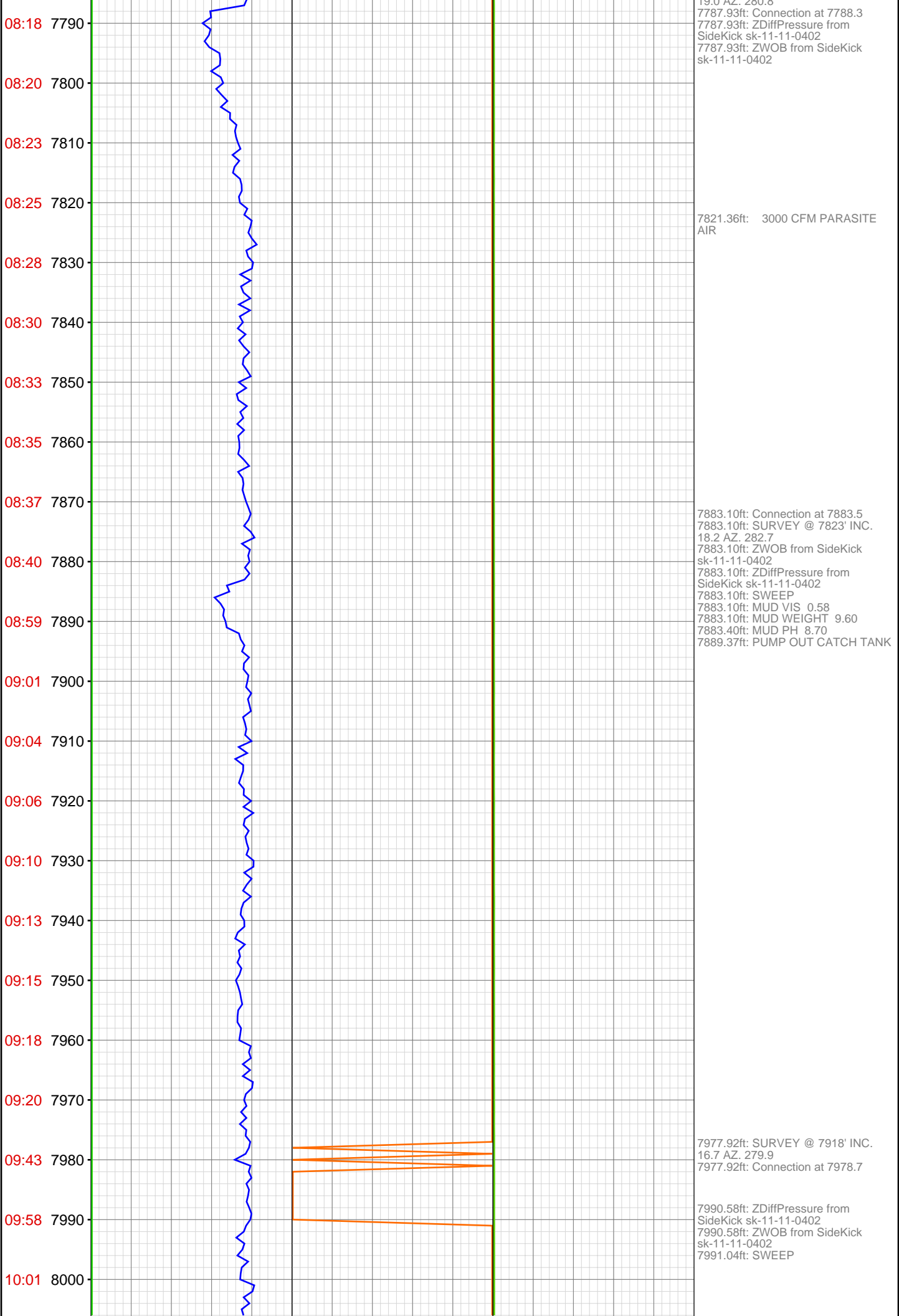

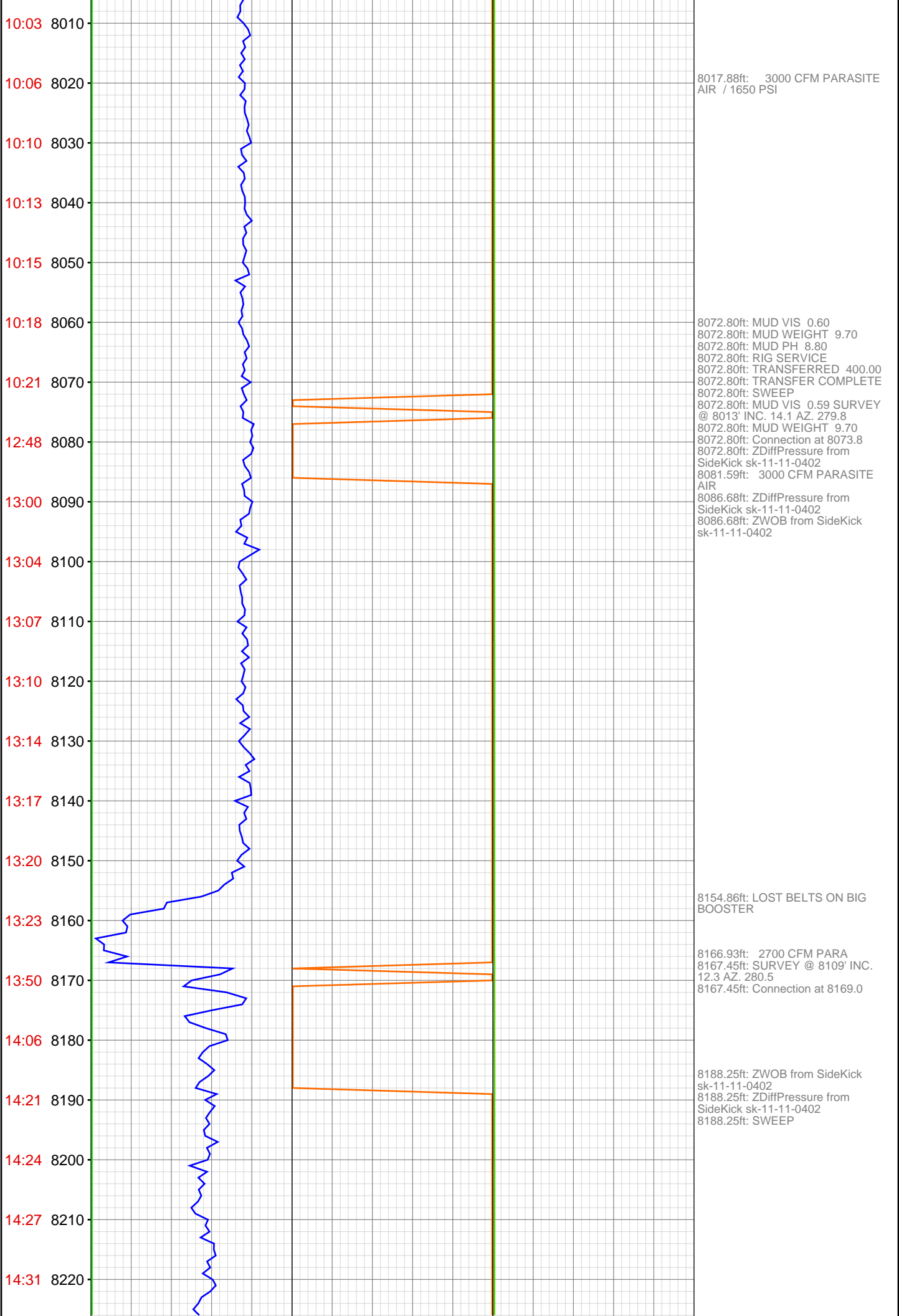

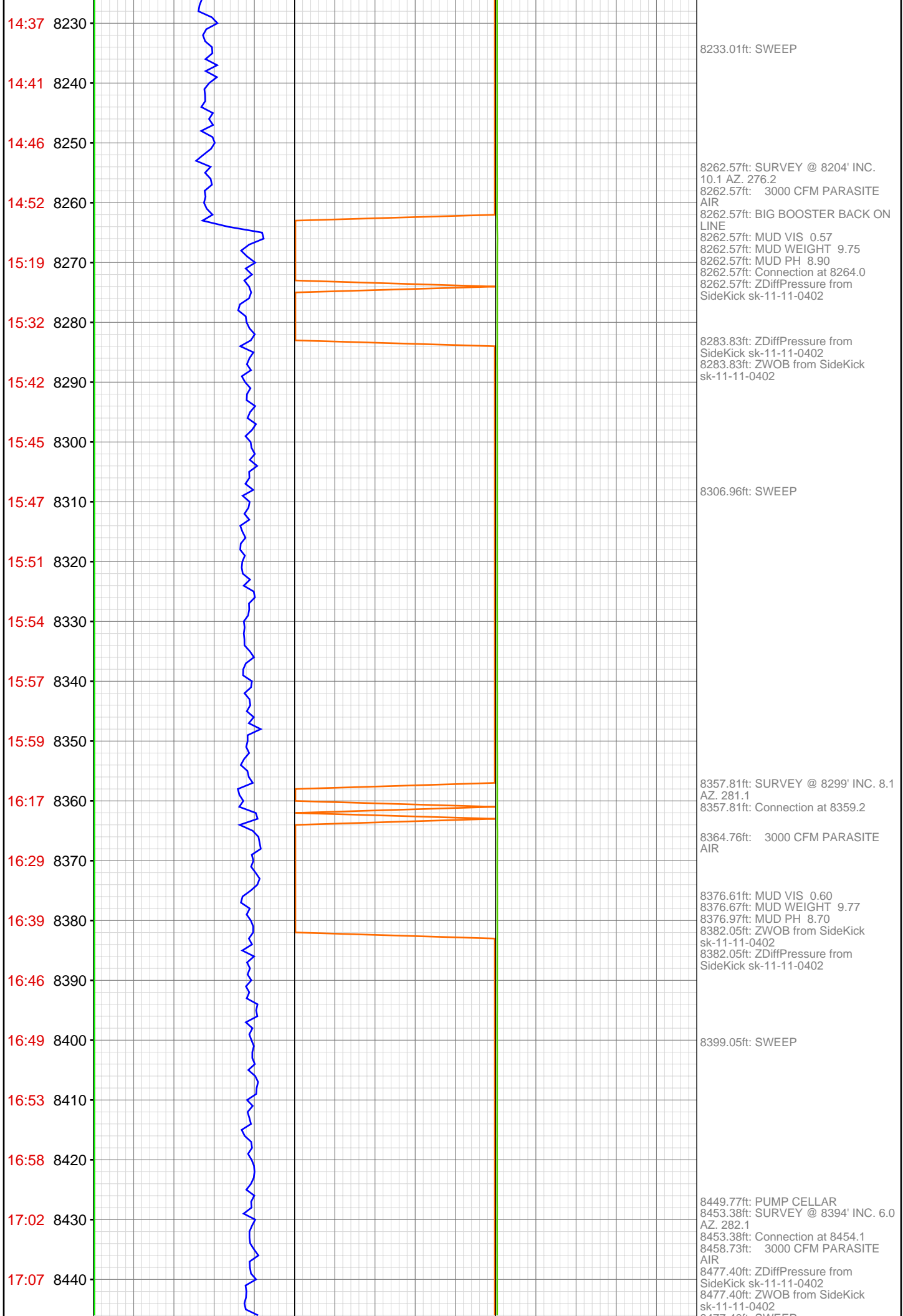

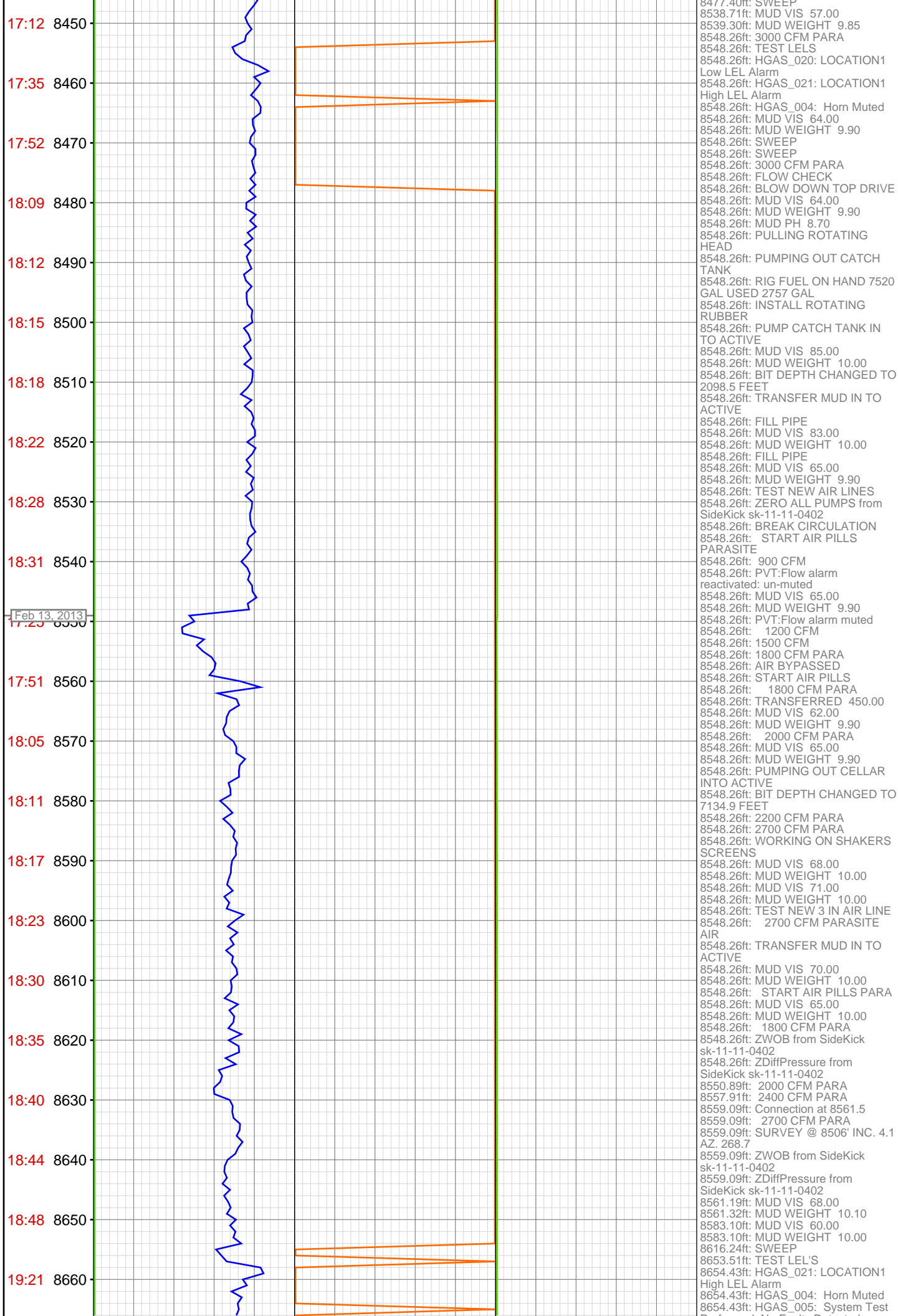

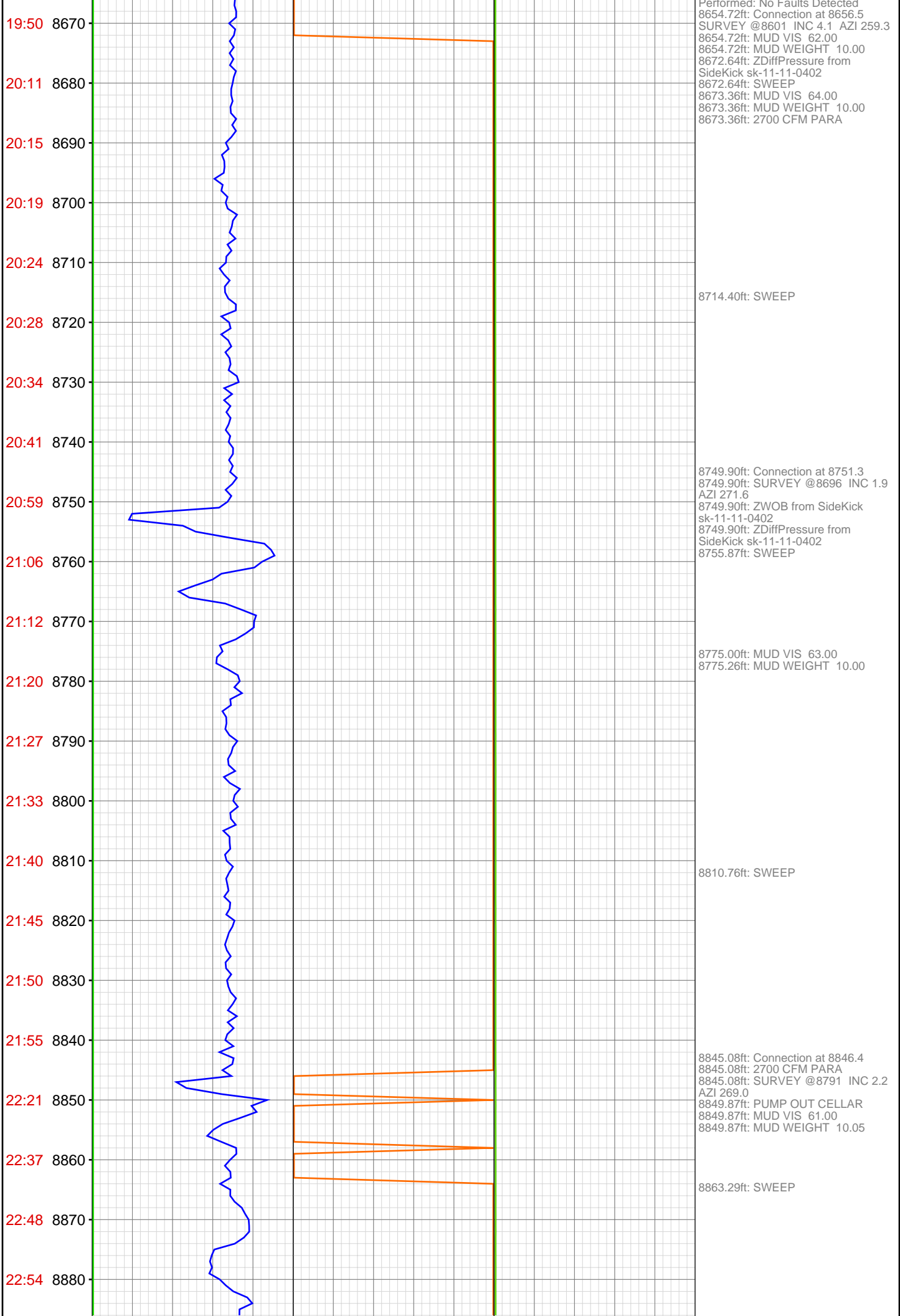

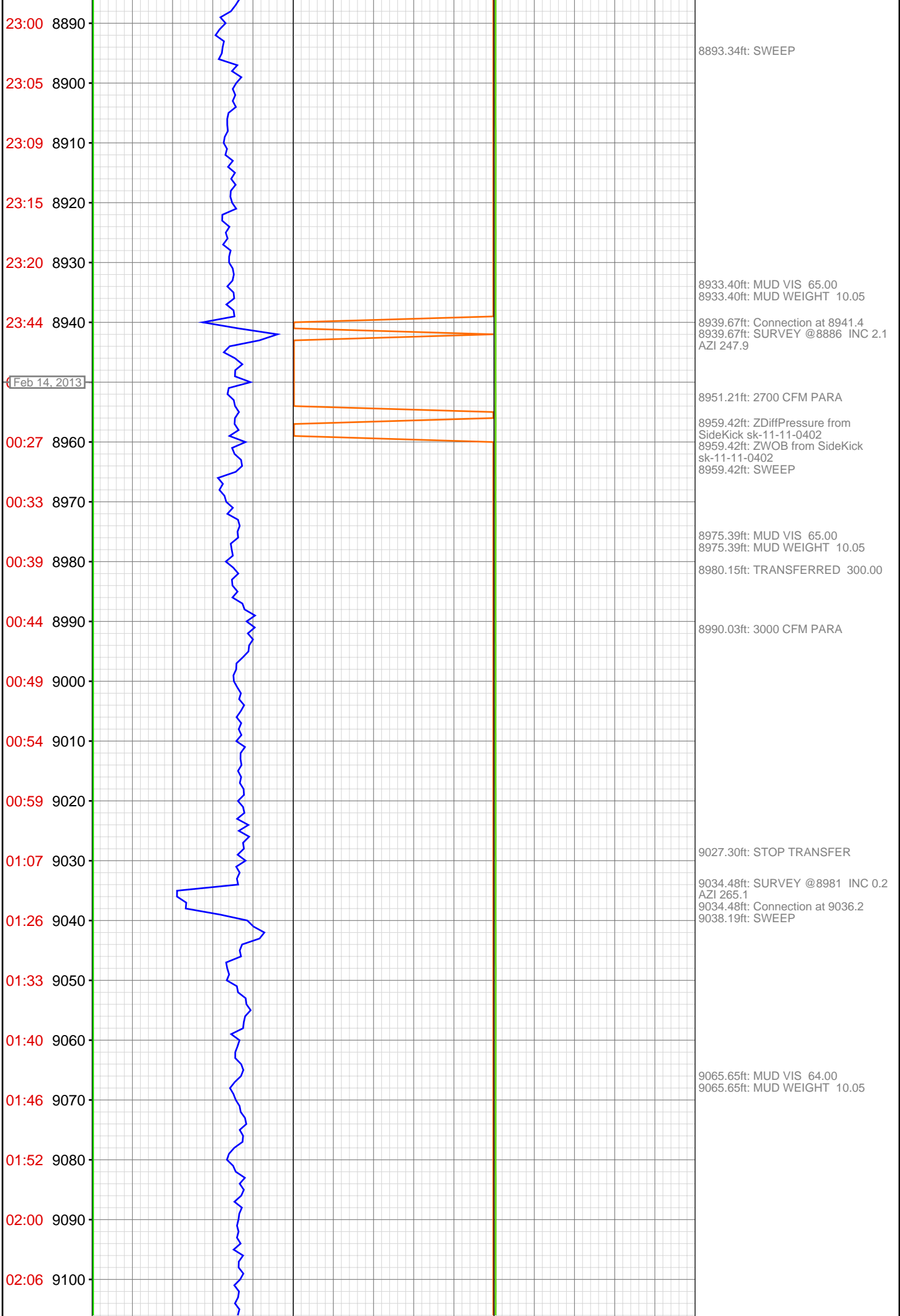

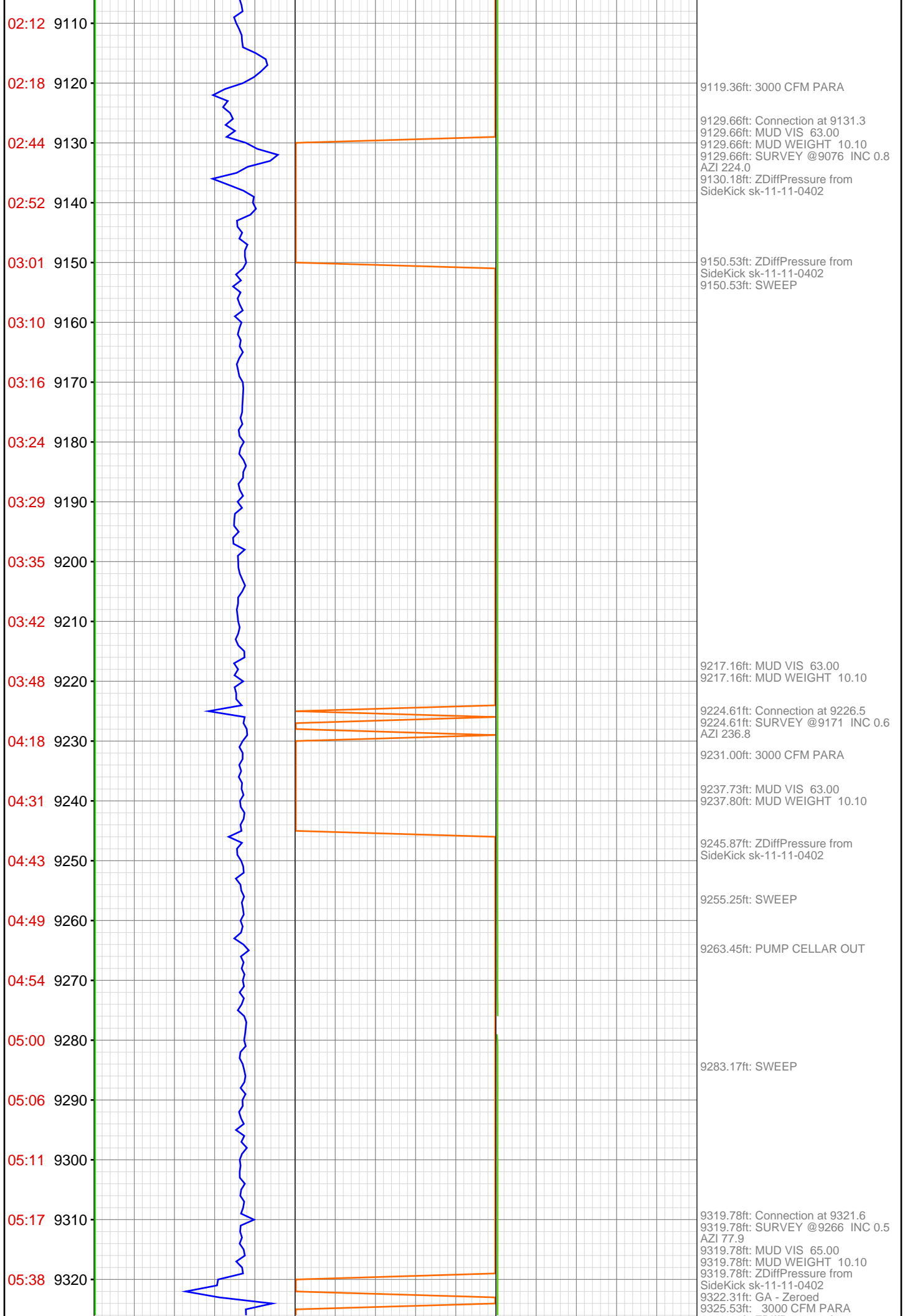

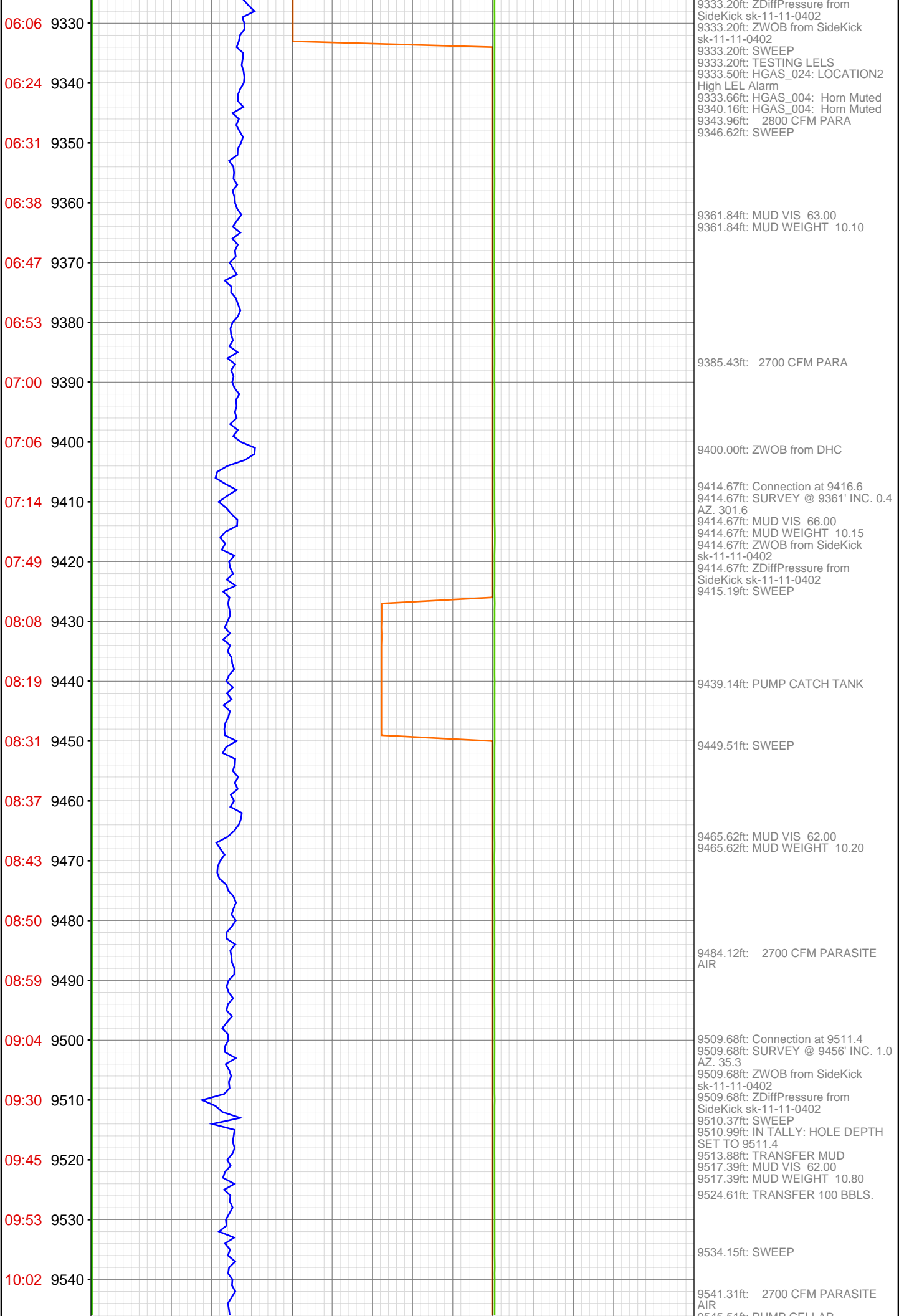

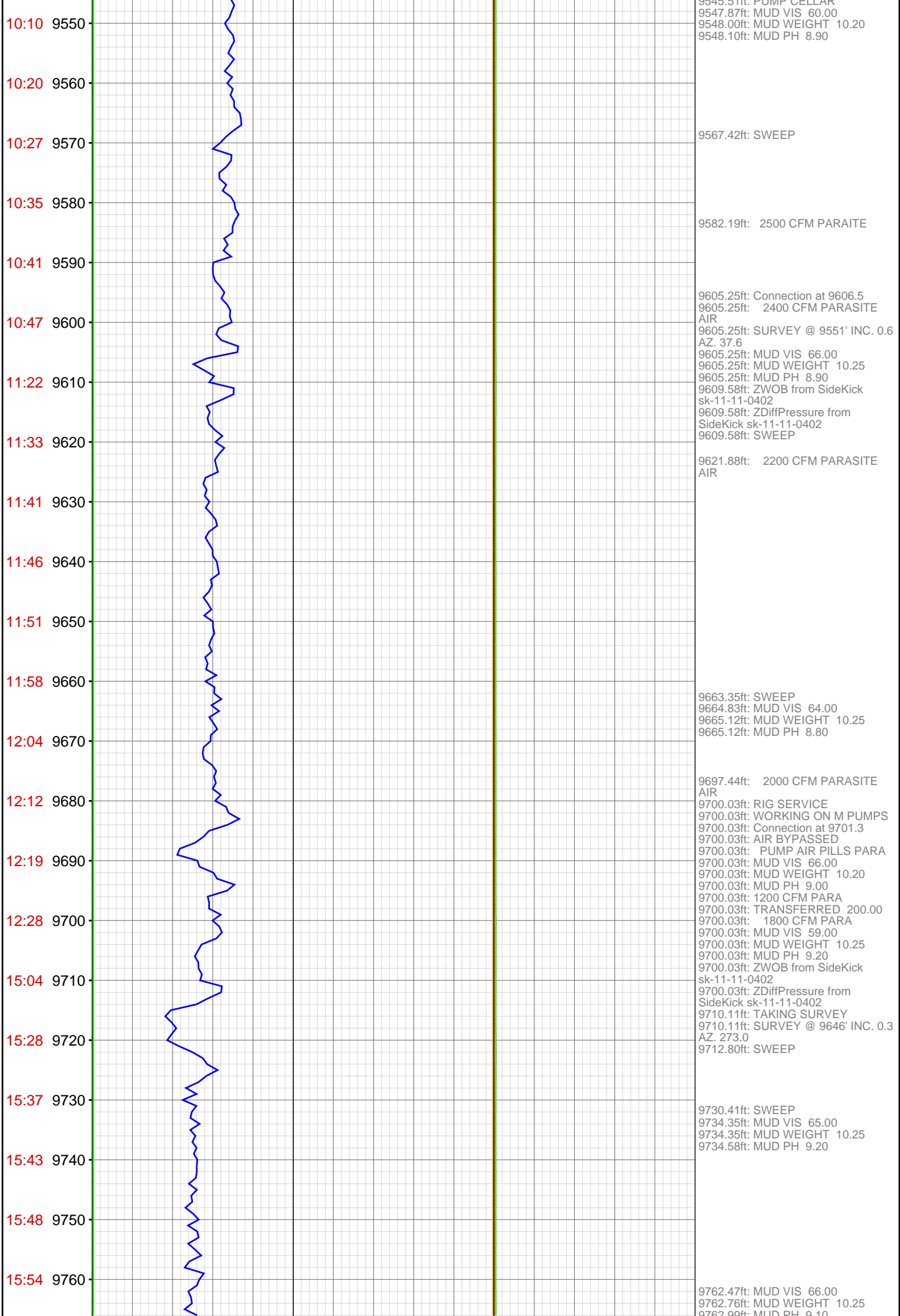

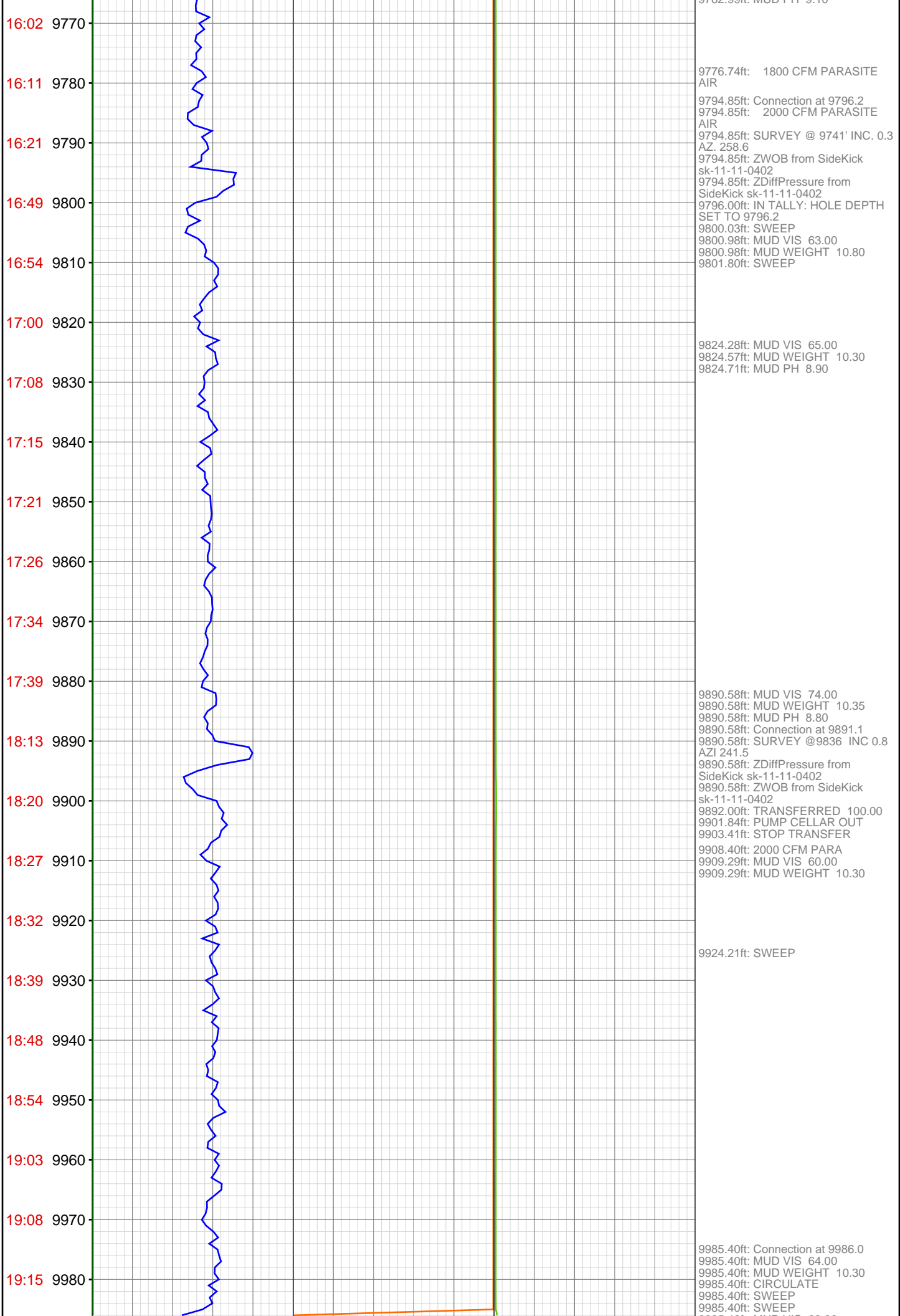

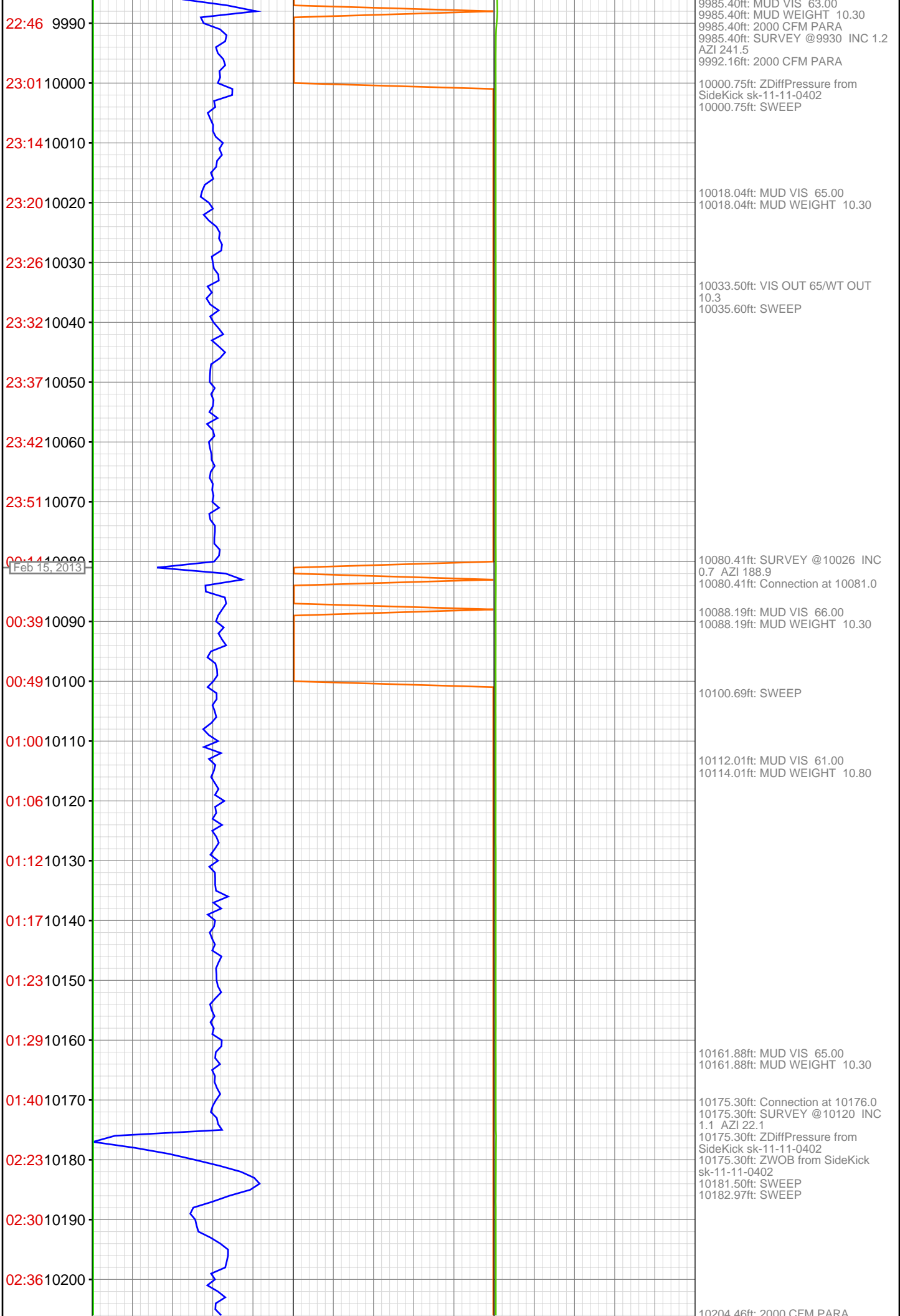

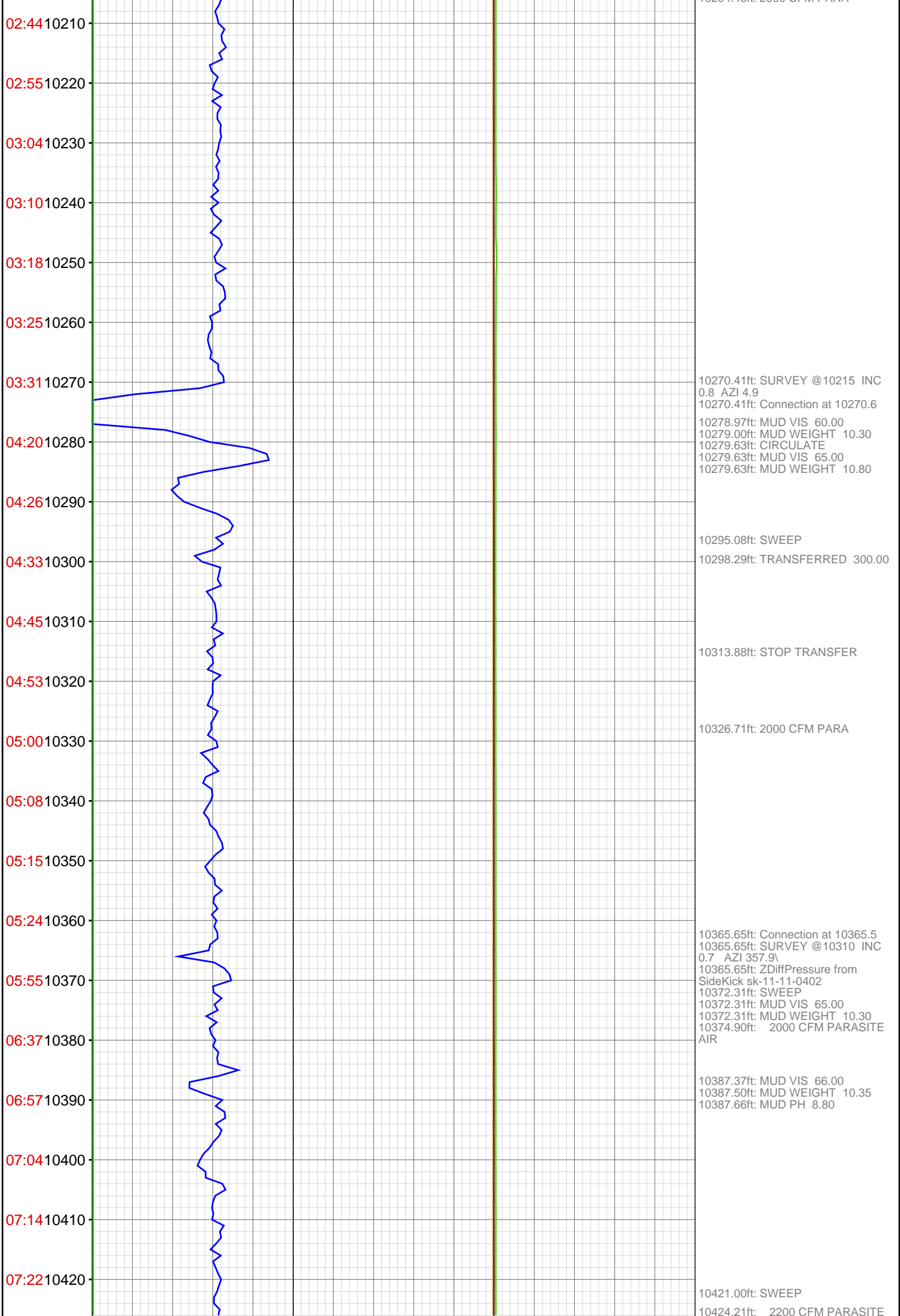

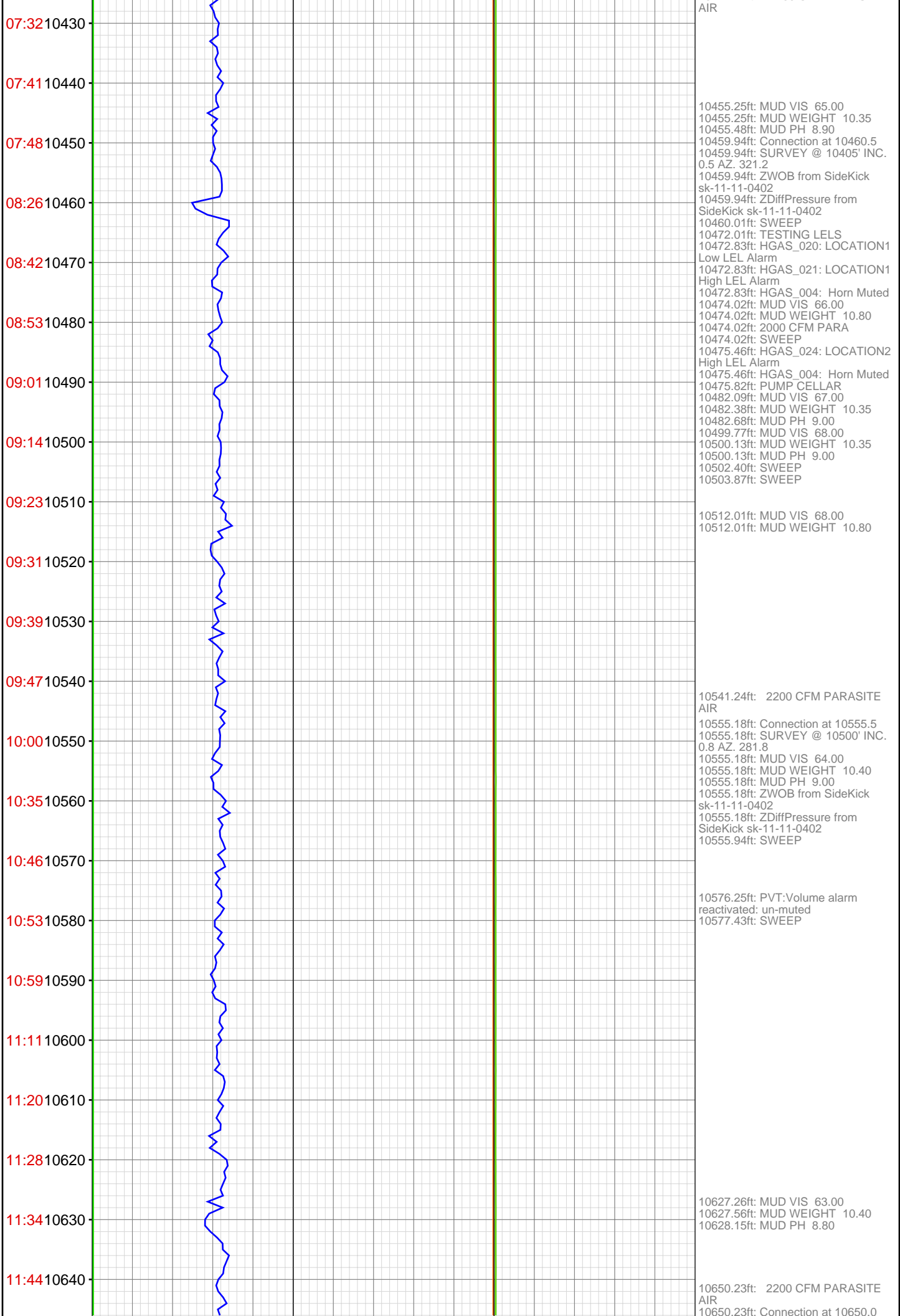

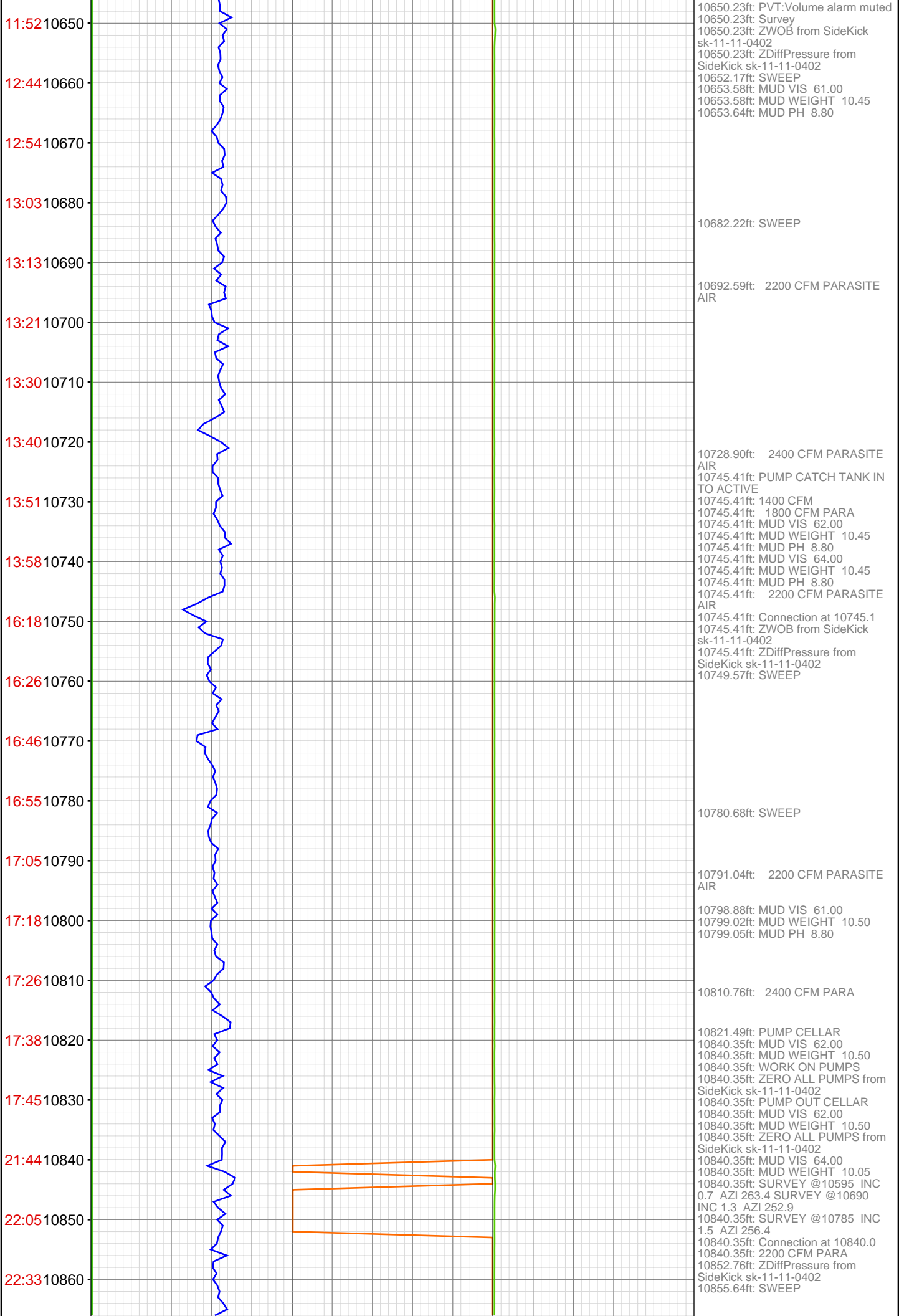

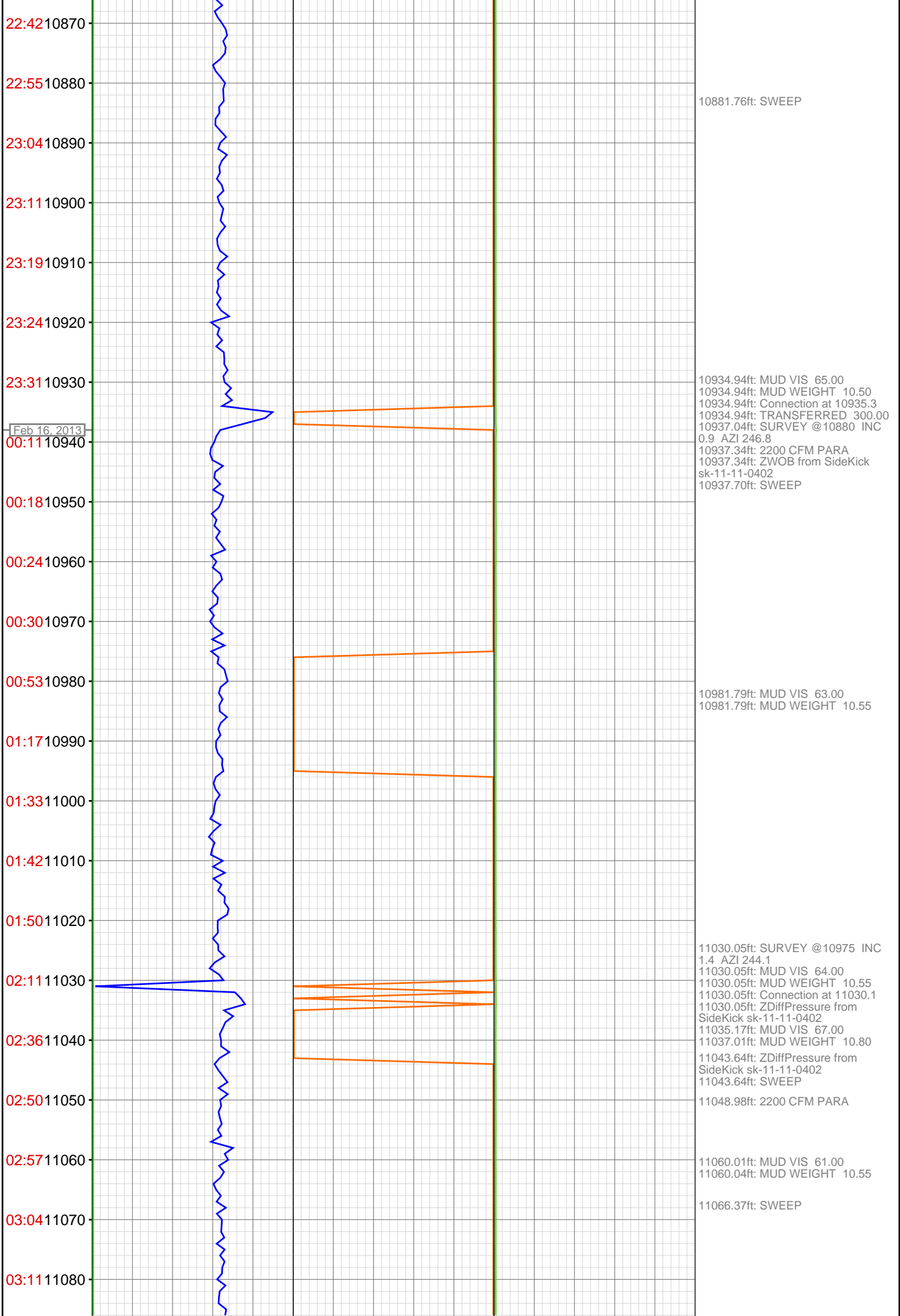

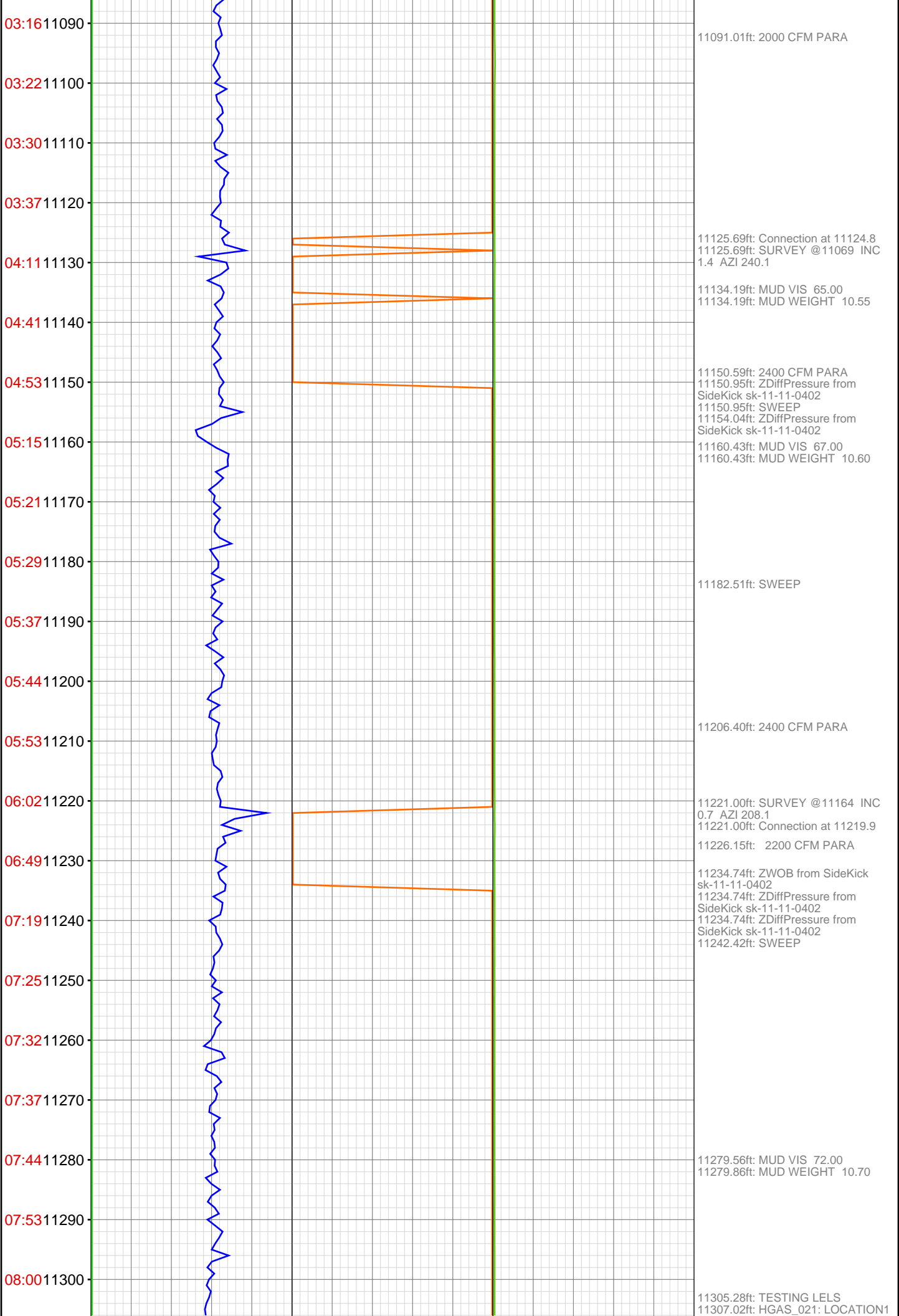

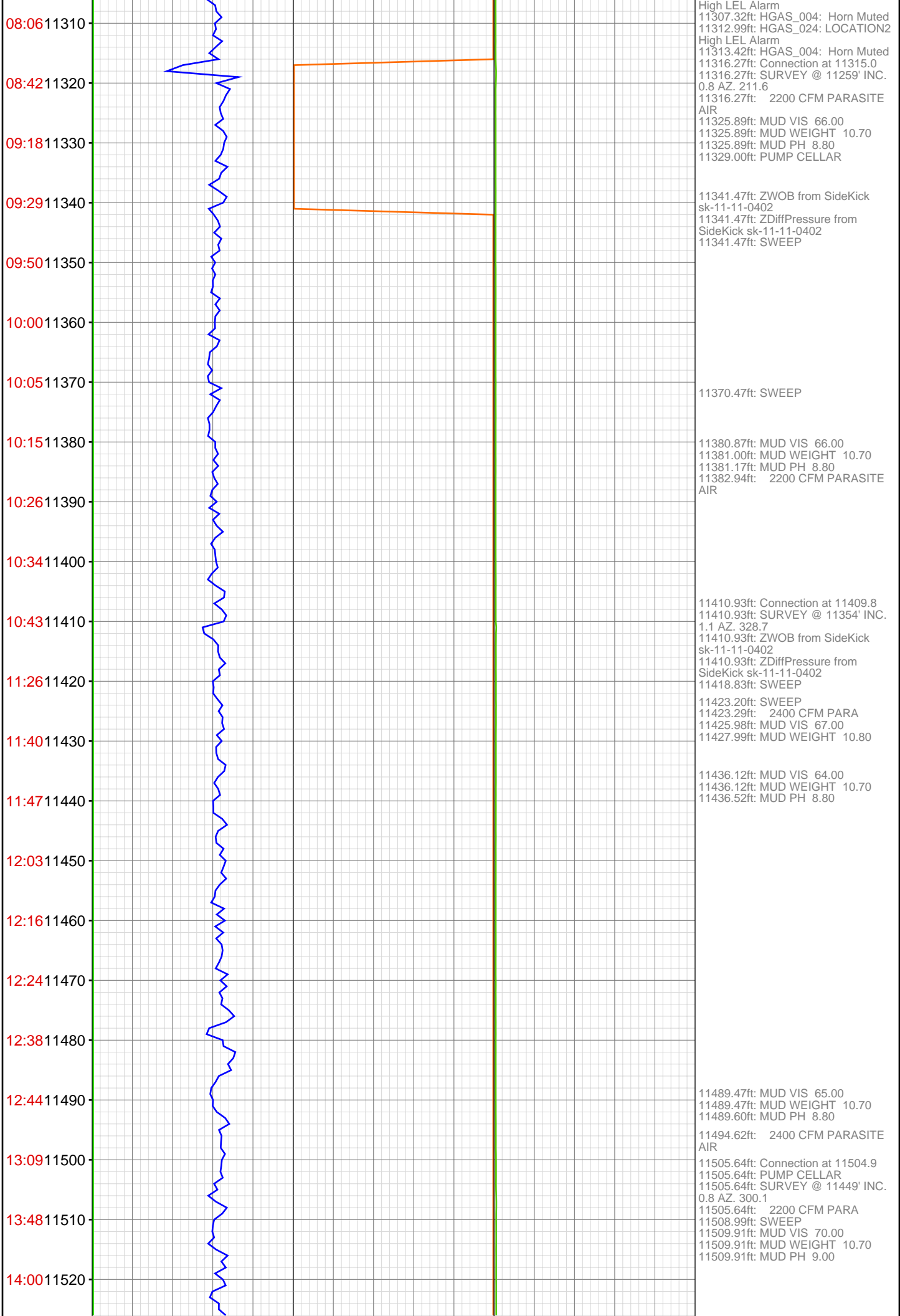

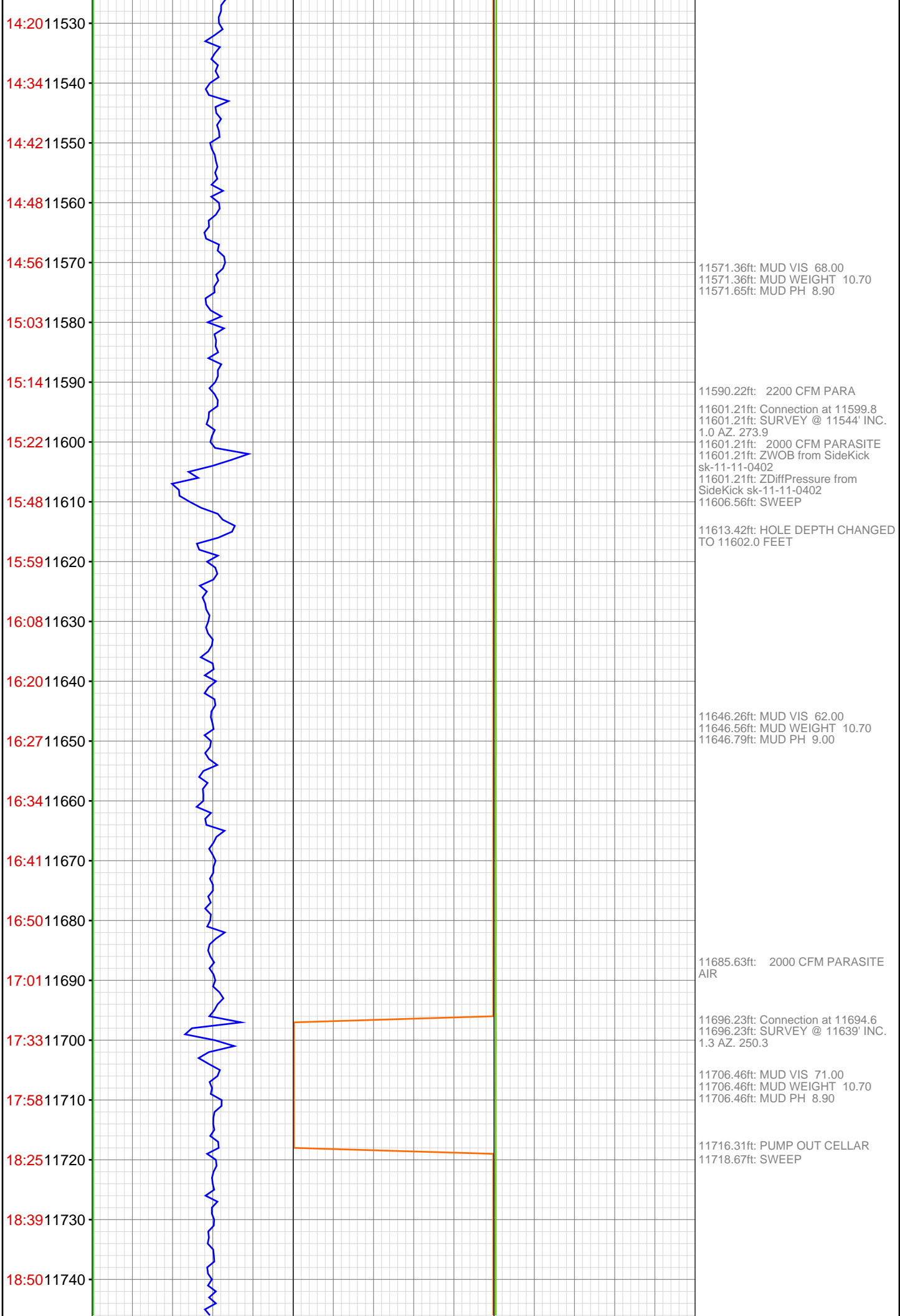

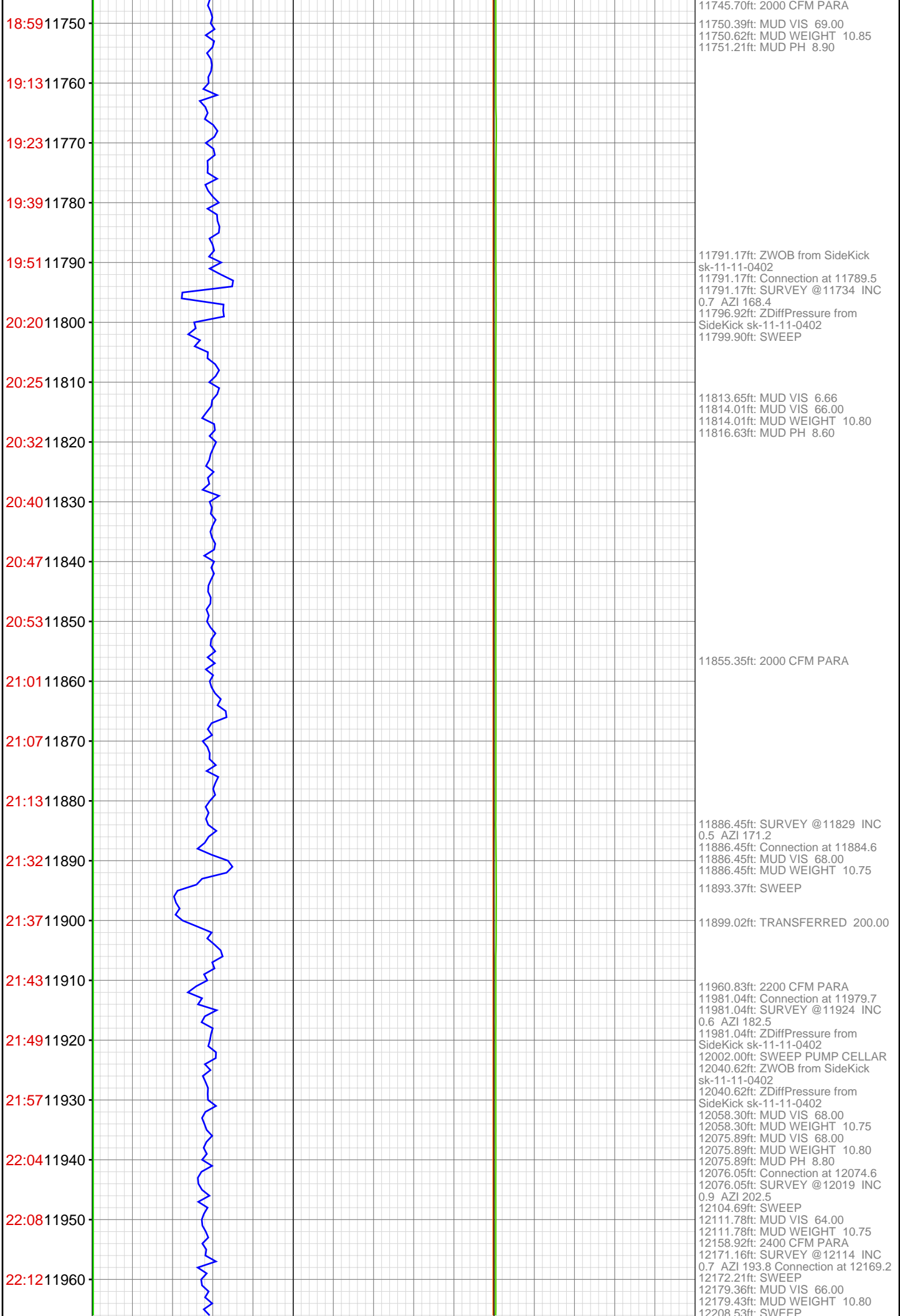

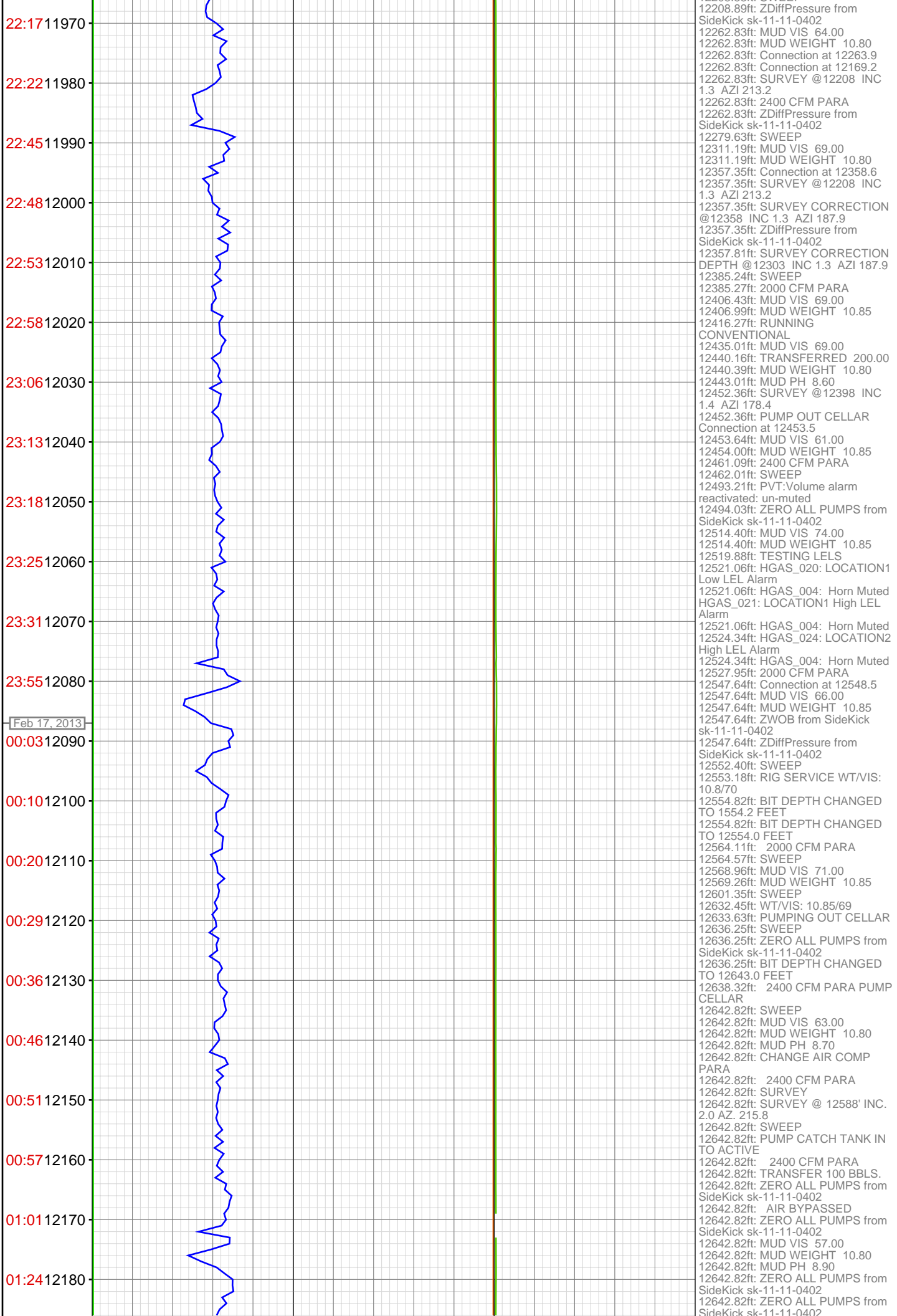

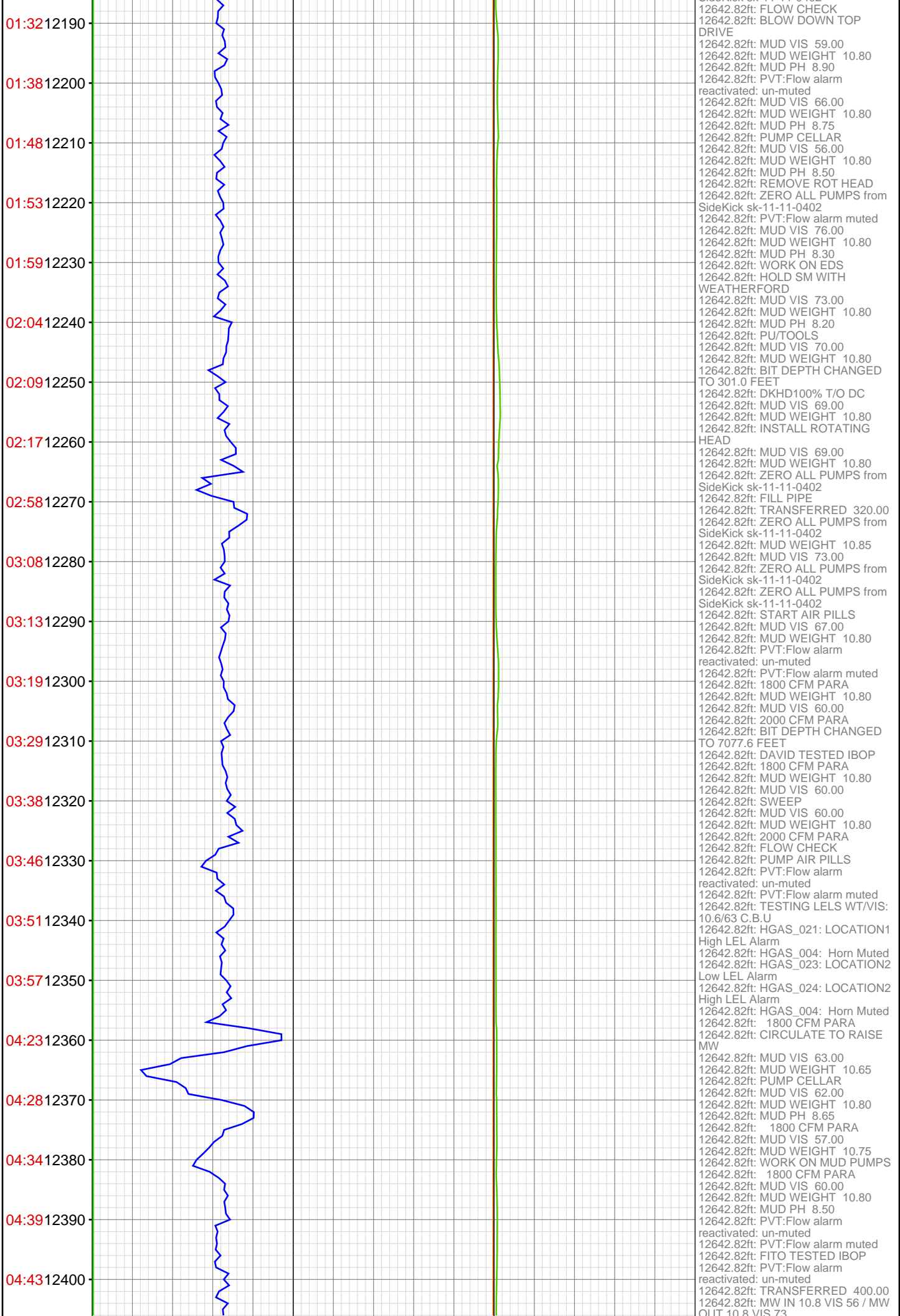

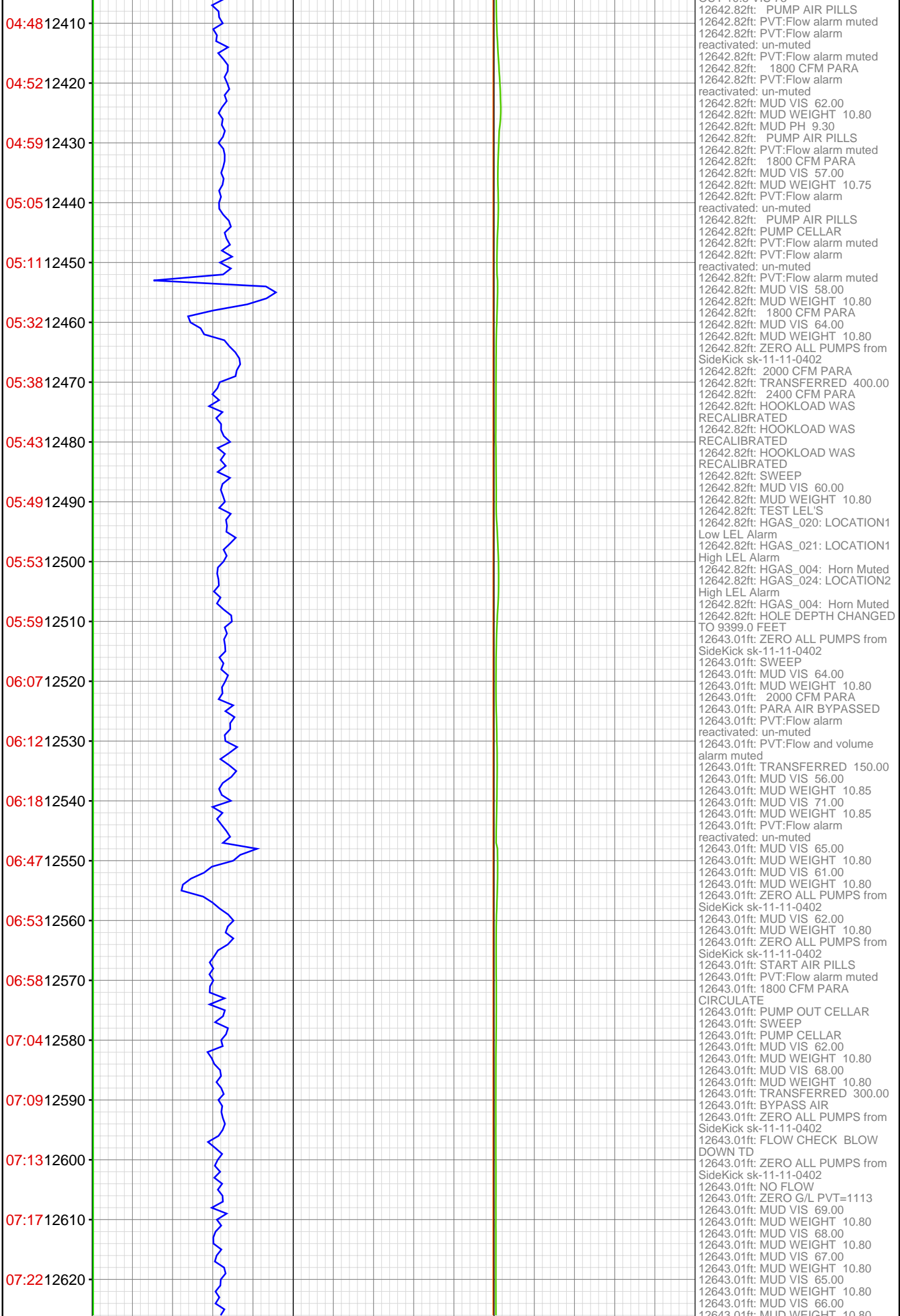

07:27 12630

07:32 12640

12650



12643.01ft: MUD VIS 65.00
12643.01ft: MUD WEIGHT 10.80
12643.01ft: MUD VIS 63.00
12643.01ft: MUD WEIGHT 10.80
12643.01ft: ZERO ALL PUMPS from
SideKick sk-11-11-0402
12643.01ft: WT/VIS/PH: 10.85/63/8.8
12643.01ft: MUD VIS 67.00
12643.01ft: MUD WEIGHT 10.85
12643.01ft: PUTTING ON ROTATING
HEAD
12643.01ft: BIT DEPTH CHANGED
TO 3008.0 FEET
12643.01ft: MUD VIS 59.00
12643.01ft: MUD WEIGHT 10.85
12643.01ft: MUD VIS 64.00
12643.01ft: MUD WEIGHT 10.85