

K:\ANADARKO\2013\3013_54_LAS ANIMAS WELLS SE COLORADO\DWG\LOCATION DRAWING\SWITCHMAN 1647-17-11-H.dwg, 7/24/2013 1:05:30 PM, jdk

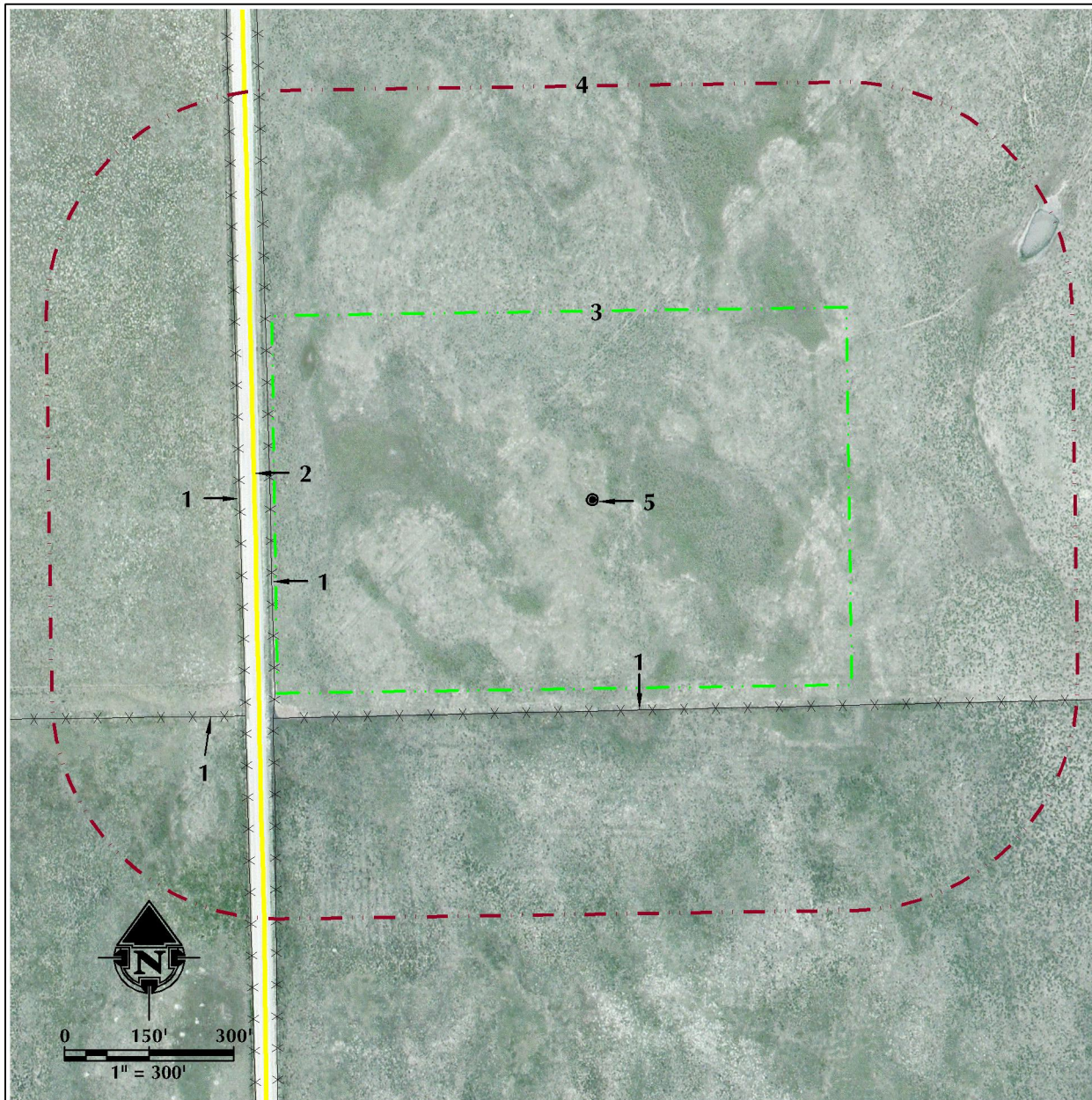

FEATURE NOTES

1. EXISTING FENCES ARE $\pm 375'$ S, $\pm 726'$ SW, $\pm 573'$ W AND $\pm 627'$ W.
2. COUNTY ROAD 25 IS $\pm 600'$ W.
3. PROPOSED WELL PAD: SWITCHMAN 1647-17-14
4. WELL PAD 400' BUFFER
5. PROPOSED WELL: SWITCHMAN 1647-17-11-H

LEGEND

	EXISTING WELL		EXISTING PIPELINE
	PROPOSED WELL		OVERHEAD POWER LINE
	WATER WELL		BURIED POWER LINE
	EXISTING FENCE		BURIED FIBER OPTIC
	COUNTY ROAD		BURIED TELEPHONE
	IMPROVED ROAD		DITCH/CANAL/DRAINAGE
	PRIMITIVE ROAD		ELECTRIC BOX
	400' BUFFER		PRODUCTION FACILITY
	WELL PAD		BUILDINGS/RESIDENCES
	PROPOSED FACILITY PAD		POND
			WETLANDS

LOCATION DRAWING - SWITCHMAN 1647-17-14

WELL PAD - LOCATION DRAWING
SWITCHMAN 1647-17-11-H
LOCATED IN SW1/4 SW1/4
SECTION 17, T16S, R47W, 6TH P.M.
CHEYENNE COUNTY, COLORADO

**Anadarko E&P
Onshore LLC**
1099 18th Street
Denver, Colorado 80202



LOVELAND OFFICE
1635 Foxtrail Drive, Suite 204
Loveland, Colorado 80538
Phone 970-776-4331

SHERIDAN OFFICE
2155 North Main Street
Sheridan, Wyoming 82801
Phone 307-674-0609

CONSULTING, LLC

DATA SOURCES:

- AERIAL COURTESY OF ESRI, INC.
- WATER WELLS COURTESY OF COLORADO
DIVISION OF WATER RESOURCES

SURFACE USE: RANGELAND

SCALE: 1" = 300'

DATE:
REVISED:

ALL MEASUREMENTS ARE MADE FROM
REFERENCE WELL:
SWITCHMAN 1647-17-11-H
LAT: 38.658071° (NAD83)
LONG: -102.711518° (NAD83)
EXISTING GROUND ELEVATION= 4185.5'
WELL FOOTAGES: 350' FSL & 600' FWL

DATE SURVEYED: 7/1/13

7/24/13