



CEMENT BOND LOG

Mesa Wireline

Company	ENCANA OIL & GAS (UAS) INC.		
Well	MAIER #1		
Field	WATTENBERG		
County	WELD		
State	COLORADO		
Company ENCANA OIL & GAS (UAS) INC.			
Well MAIER #1			
Field WATTENBERG			
County WELD State COLORADO			
Location:	API # : 05-123-09189-0000		Other Services
SHL: 1170' FNL & 1120' FEL			NONE
SEC. 28 TWP. 2N RGE. 68W			Elevation
Permanent Datum	GROUND LEVEL		Elevation 4949'
Log Measured From	KELLY BUSHING = 10'		K.B. 4959'
Drilling Measured From	KELLY BUSHING		D.F. 4958'
			G.L. 4949'

Date	20 MARCH 2013				
Run Number	ONE				
Depth Driller	8045'				
Depth Logger	7800'				
Bottom Logged Interval	7800'				
Top Log Interval	SURFACE				
Open Hole Size	7.875"				
Type Fluid	WATER				
Density / Viscosity	~8.3#				
Max. Recorded Temp.	225 DEGF				
Estimated Cement Top	6980"				
Time Well Ready	N/A				
Time Logger on Bottom	N/A				
Equipment Number	W0059 PRD01				
Location	AULT, CO				
Recorded By	V. FULLER				
Witnessed By	T. FLYNN				
Borehole Record					
Run Number	Bit	From	To	Size	Tubing Record
ONE	12.25"				Weight
TWO	7.875"				From
					To
Casing Record	Size		Weight	Top	Bottom
Surface String	8.625"		24#		
Prot. String					
Production String	4.50"		11.6#	0'	8045'
Liner					

<<< Fold Here >>>

All interpretations are opinions based on inferences from electrical or other measurements and we cannot and do not guarantee the accuracy or correctness of any interpretation, and we shall not, except in the case of gross or willful negligence on our part, be liable or responsible for any loss, costs, damages, or expenses incurred or sustained by anyone resulting from any interpretation made by any of our officers, agents or employees. These interpretations are also subject to our general terms and conditions set out in our current Price Schedule.

Comments

NOT CORRELATED TO ANY OTHER WELL

WE APPRECIATE YOUR BUSINESS, MESA WIRELINE LLC, AULT, COLORADO (970) 834-2495



MAIN PASS

Database File: maier #1.db
 Dataset Pathname: pass3
 Presentation Format: dcbl_prb
 Dataset Creation: Wed Mar 20 10:00:10 2013 by Log Std Casedhole 09061
 Charted by: Depth in Feet scaled 1:240

0	Gamma Ray (GAPI)	200
0	LTEN (lb)	5000
9	CCL	-1

0	Amplified Amplitude (mV)	20
0	Amplitude (mV)	100
0	TT3 (usec)	280

200 Variable Density 1200

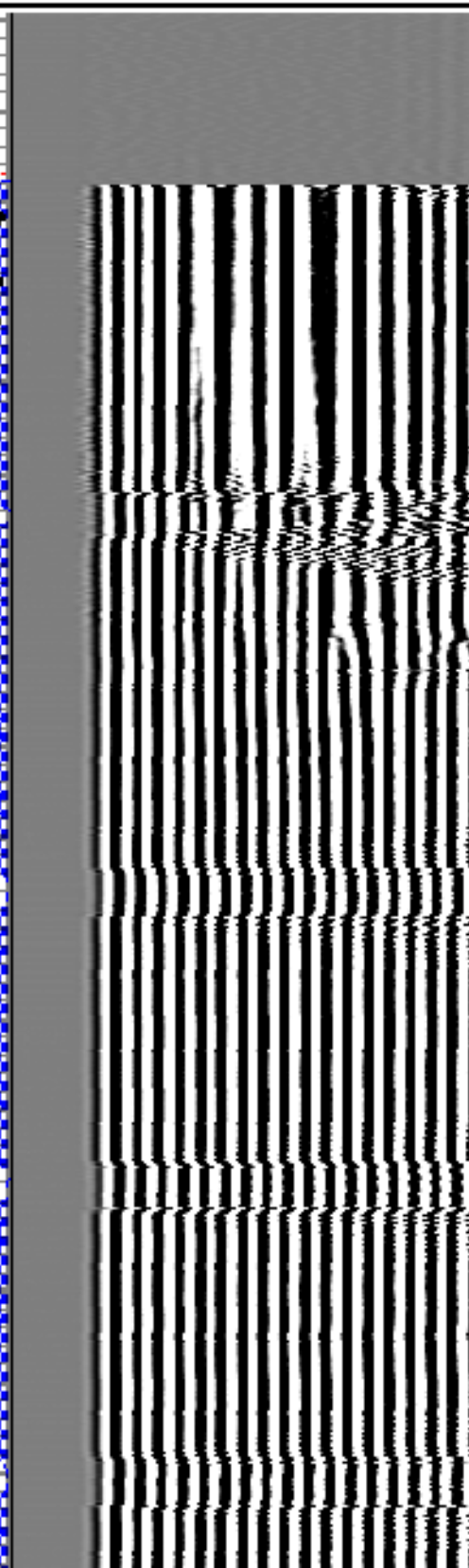
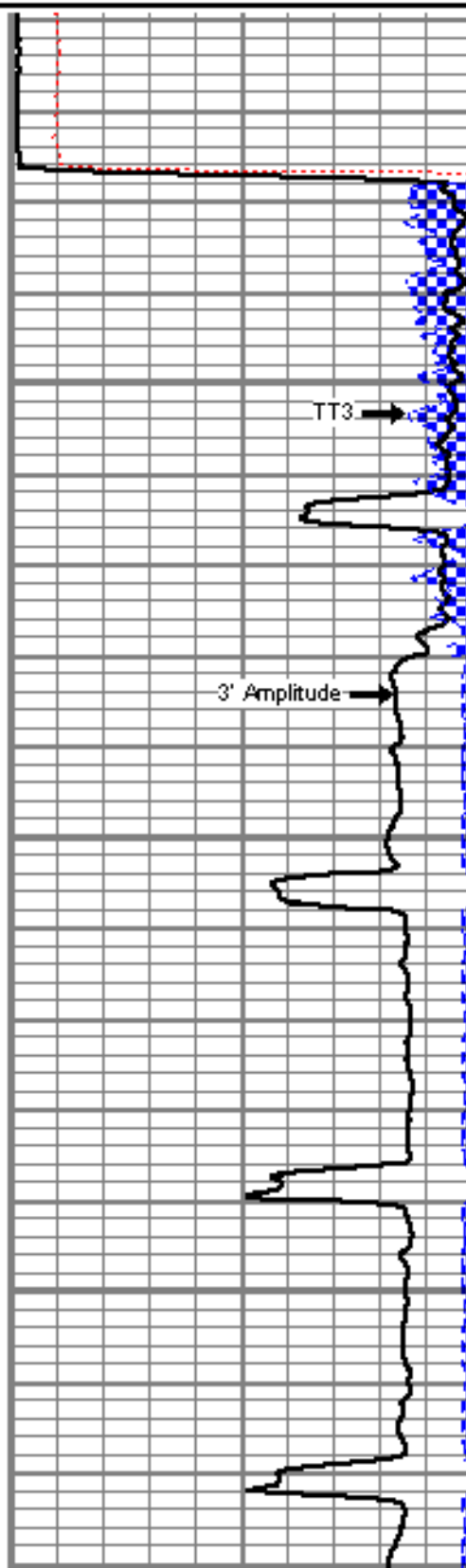
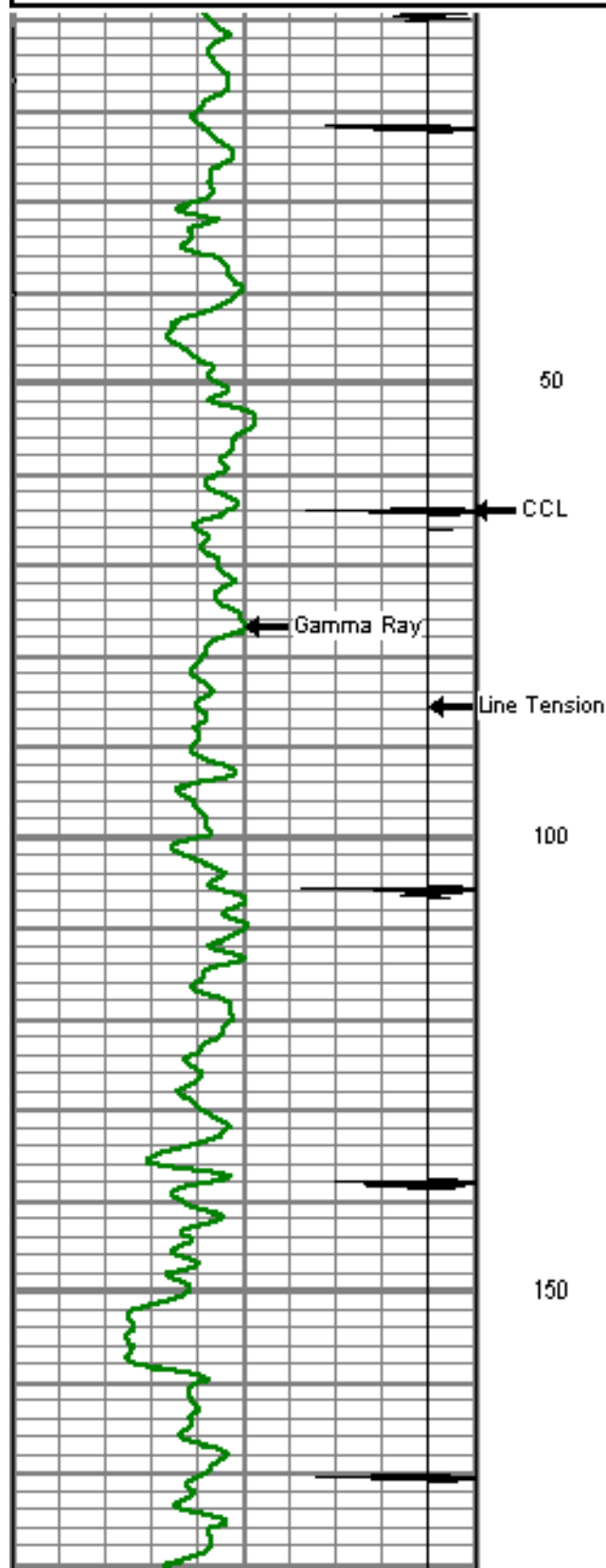

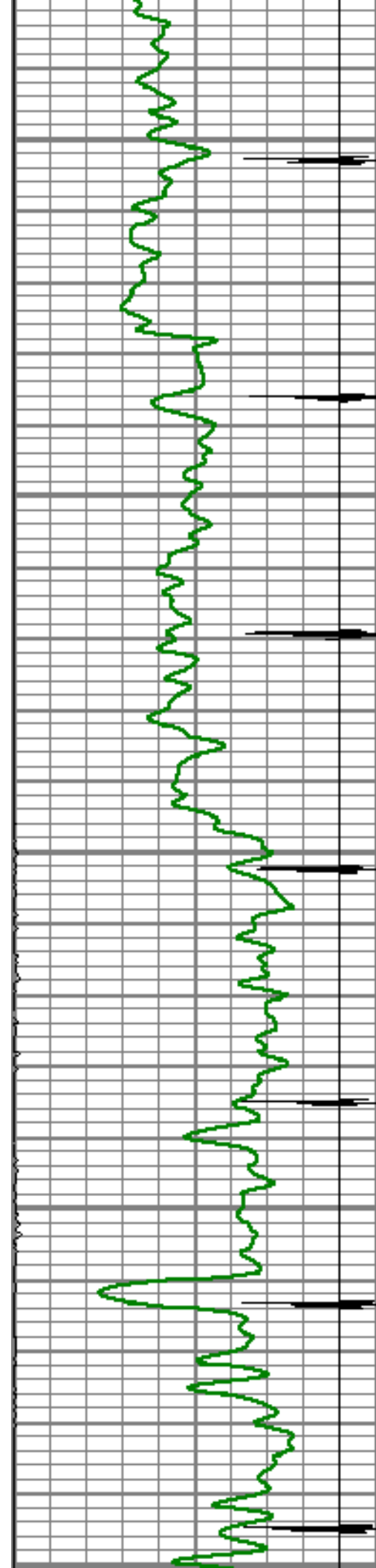

200

250

300

350

400

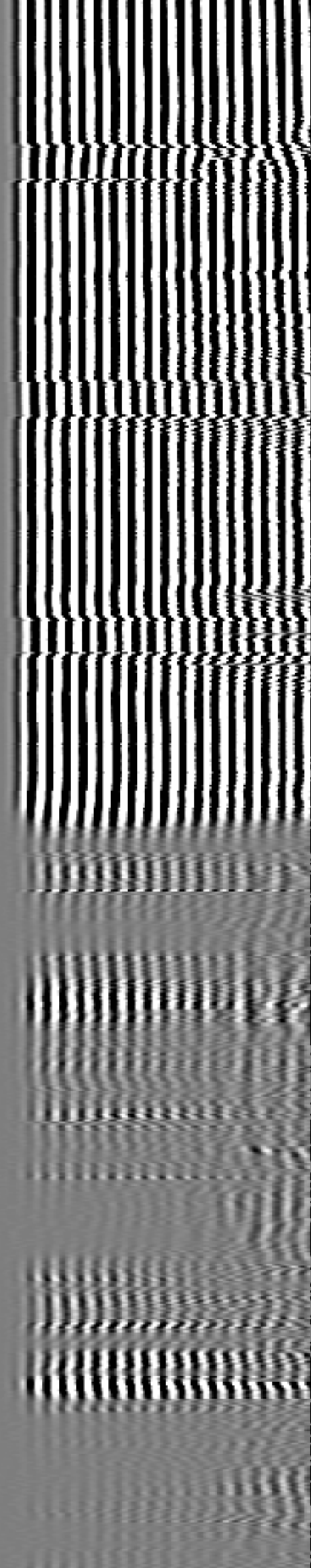
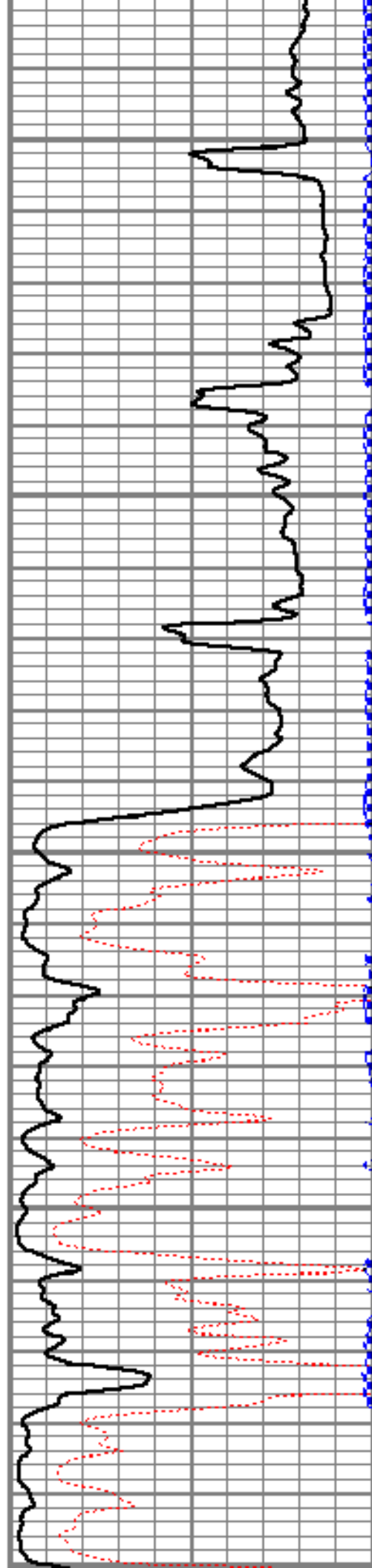

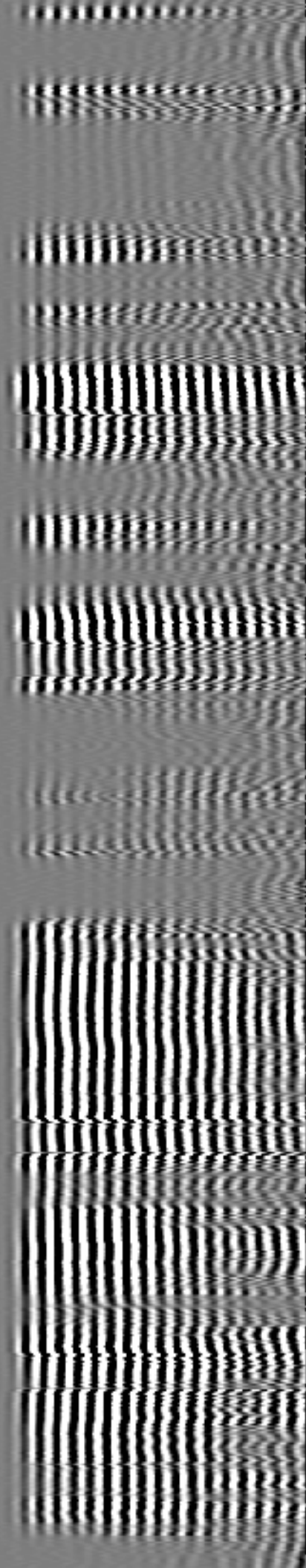
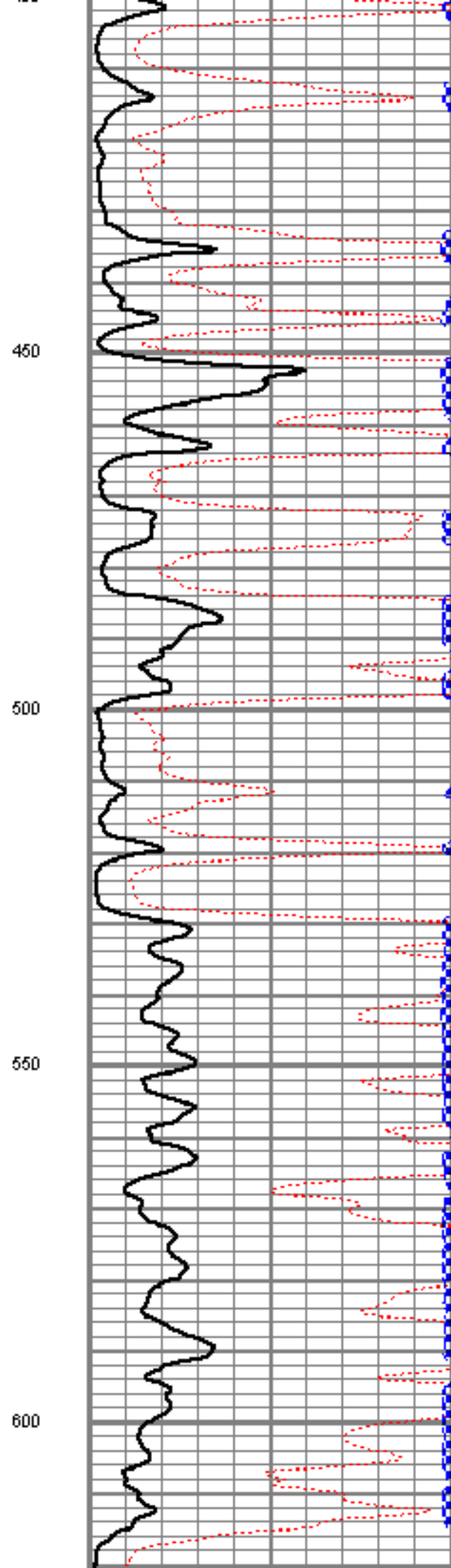
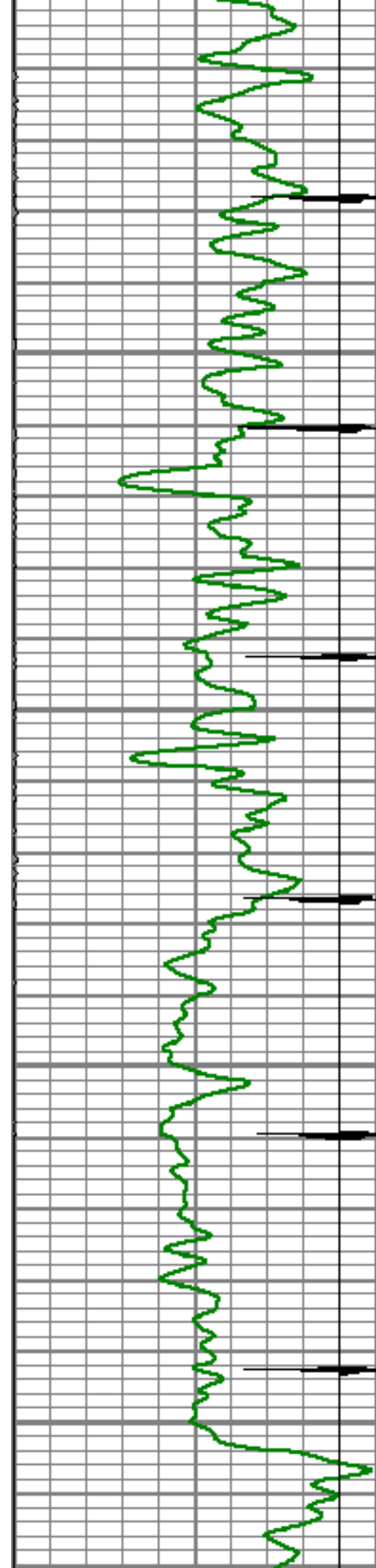

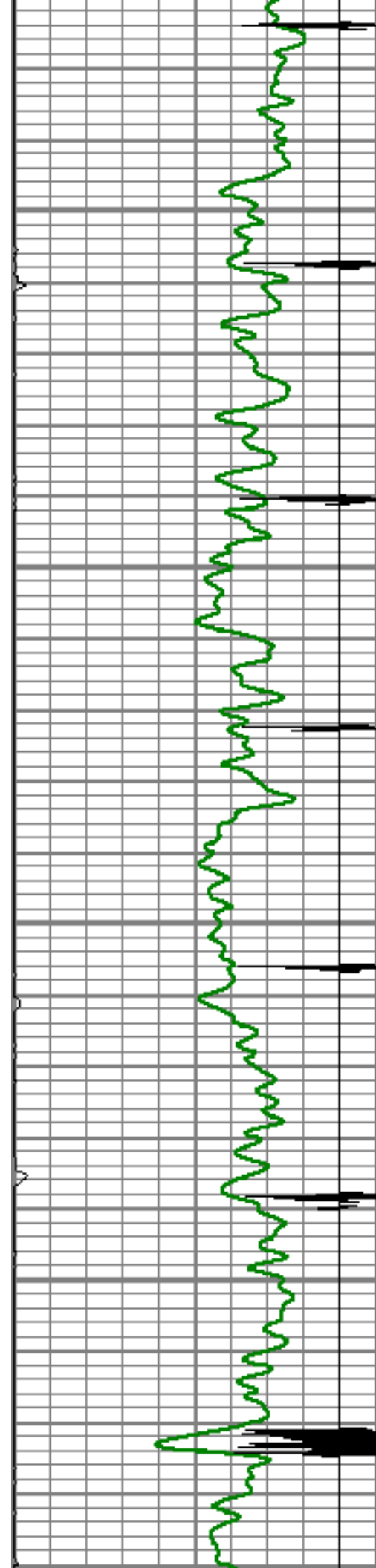

650

700

750

800

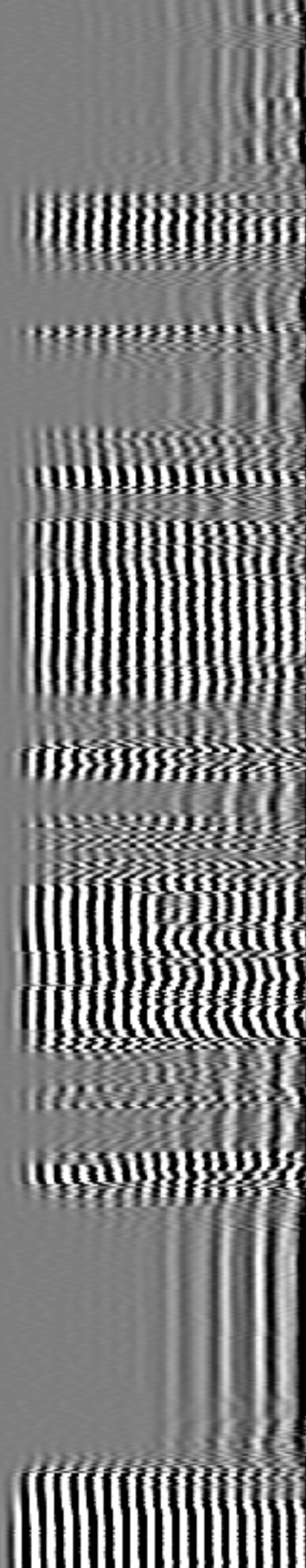
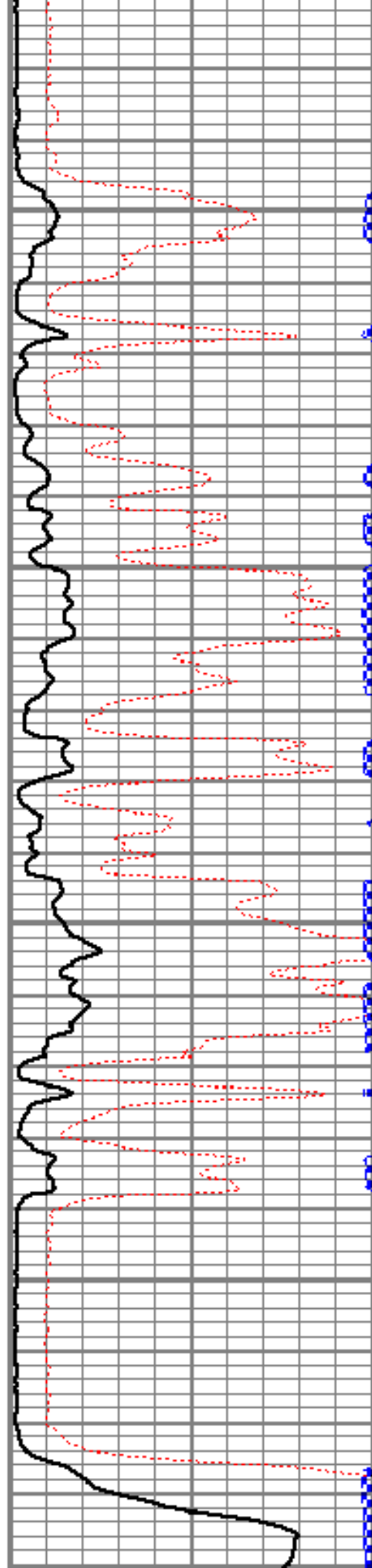

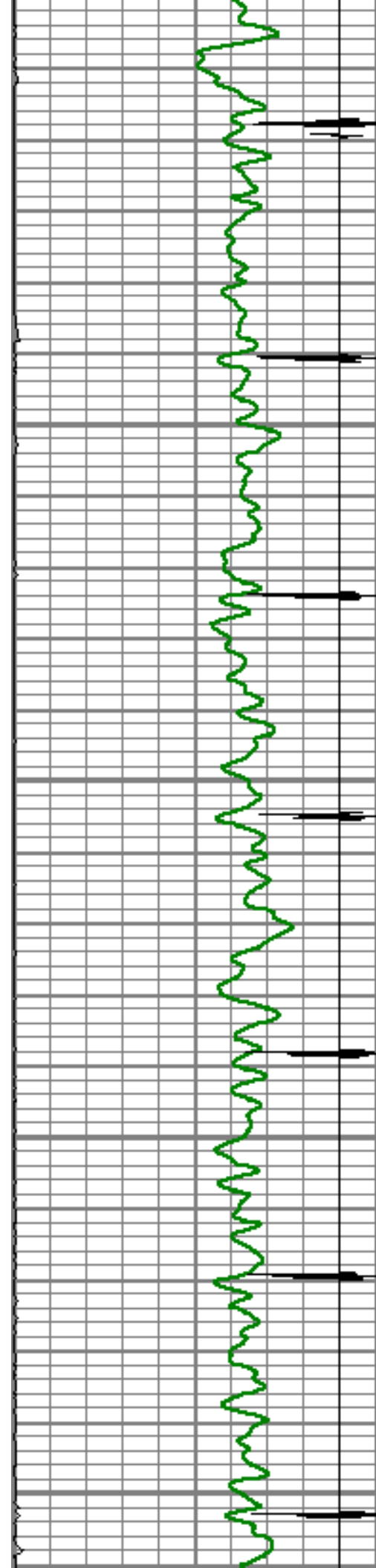

850

900

950

1000

1050

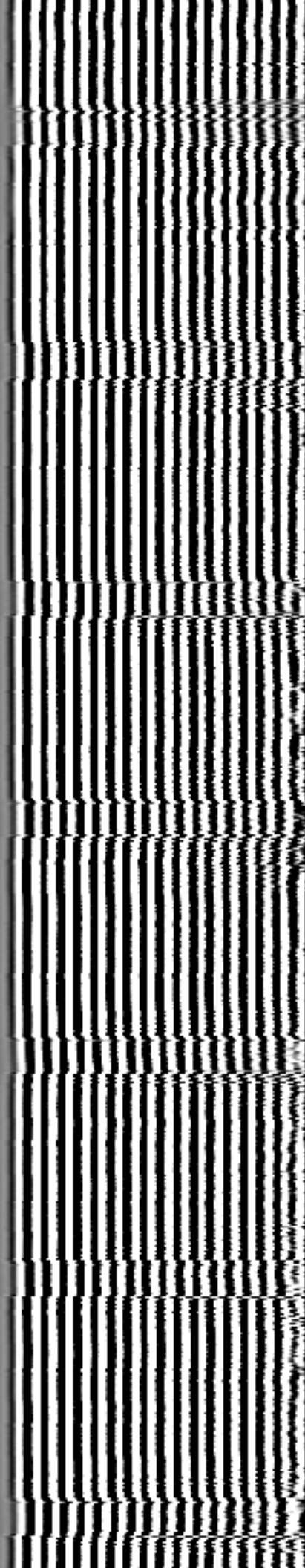
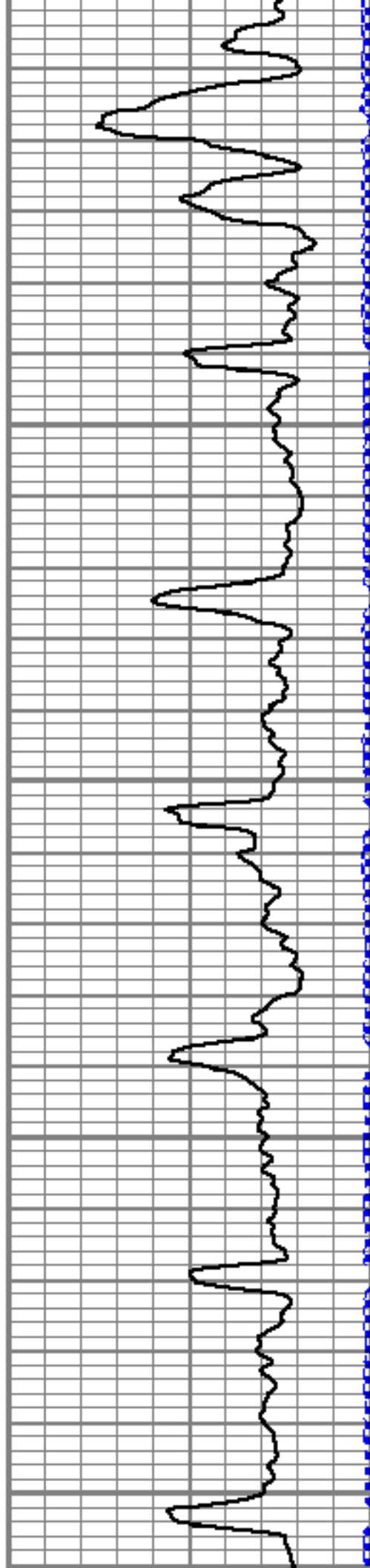

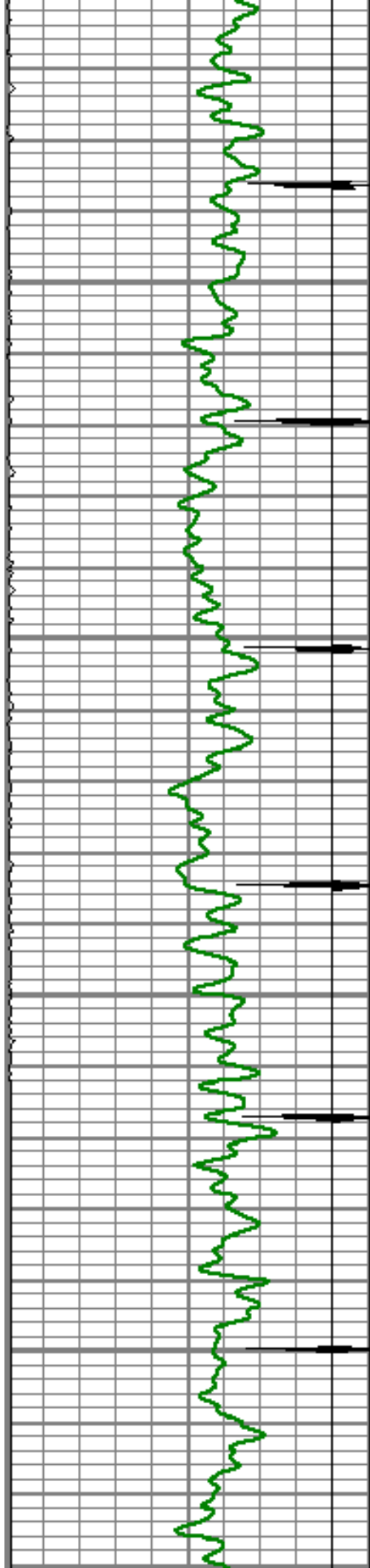

1100

1150

1200

1250

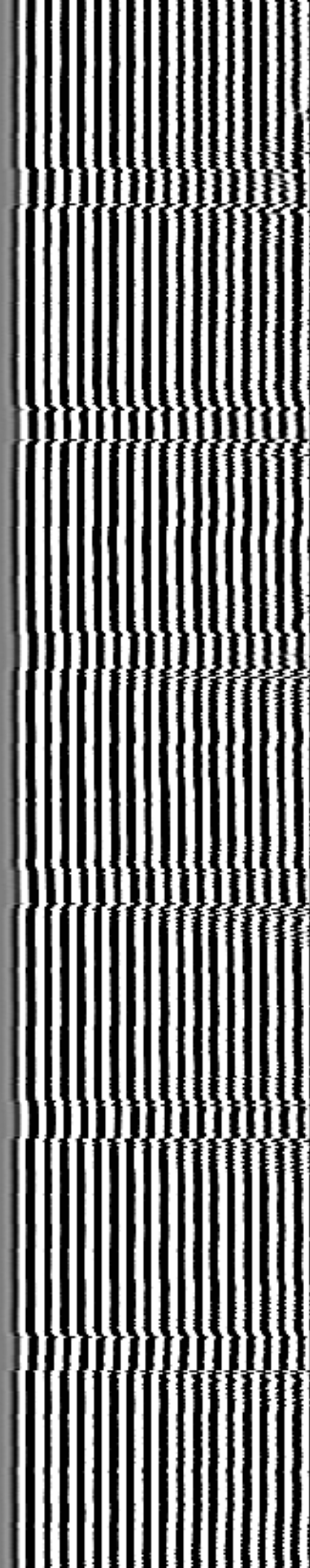
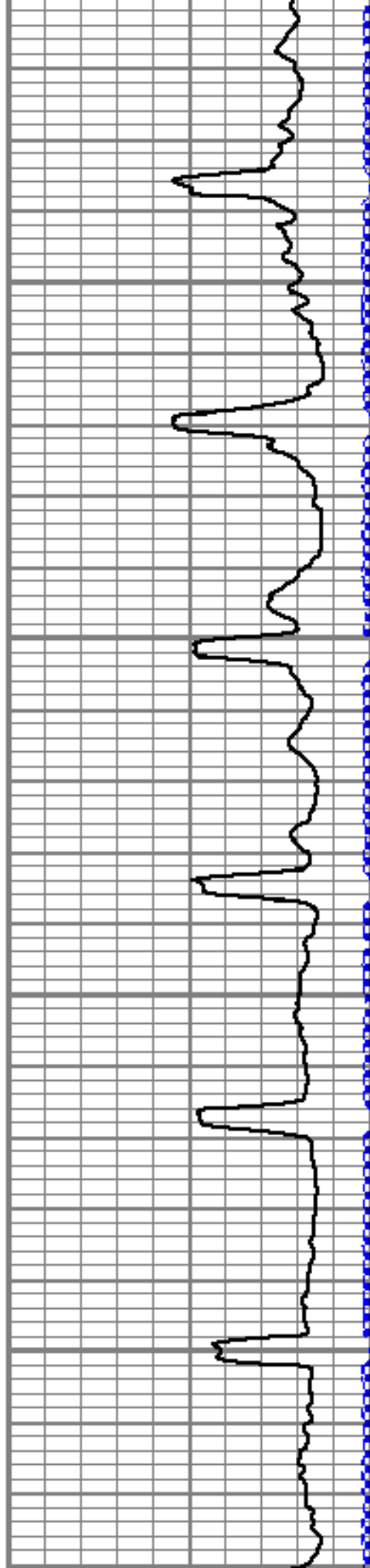

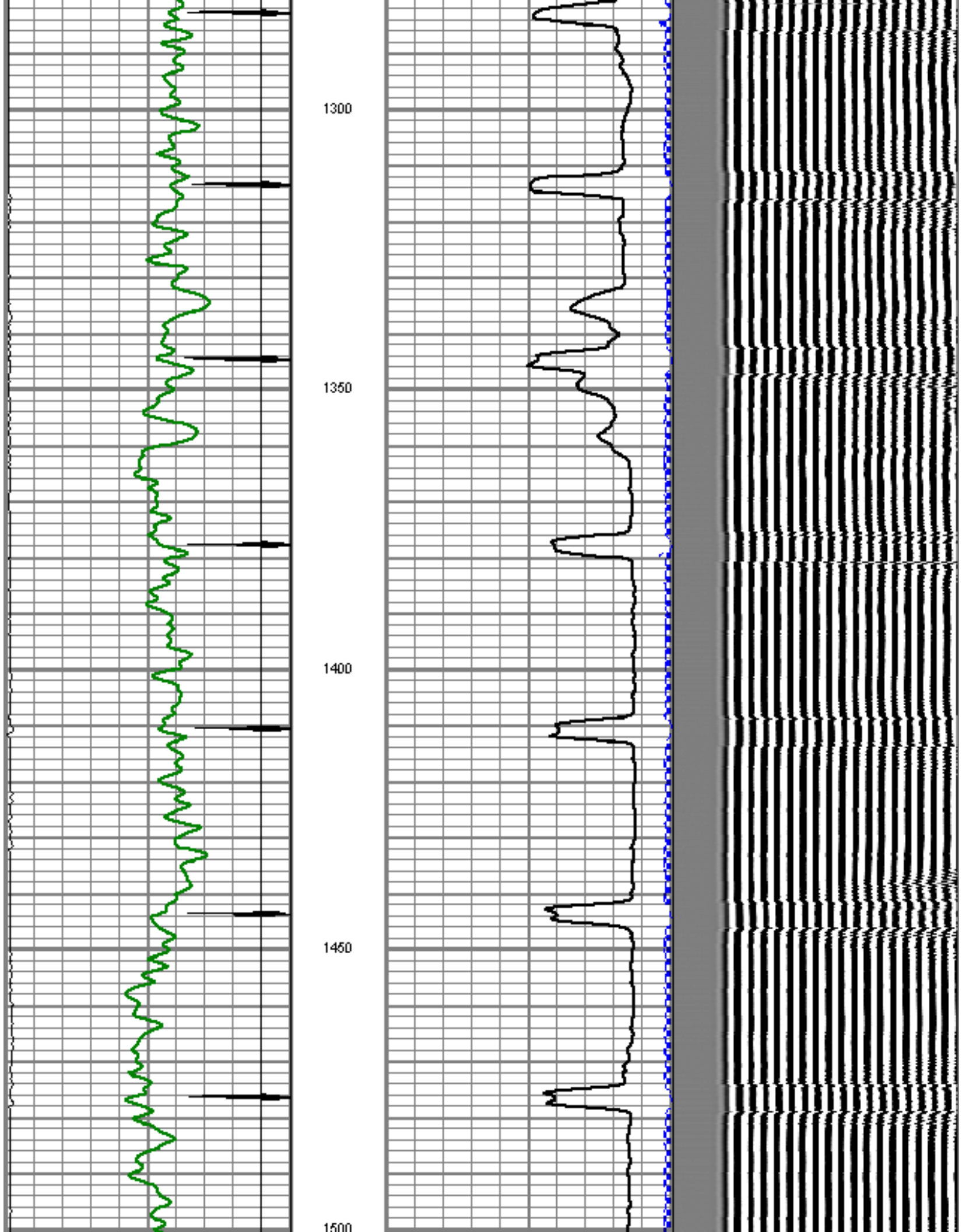

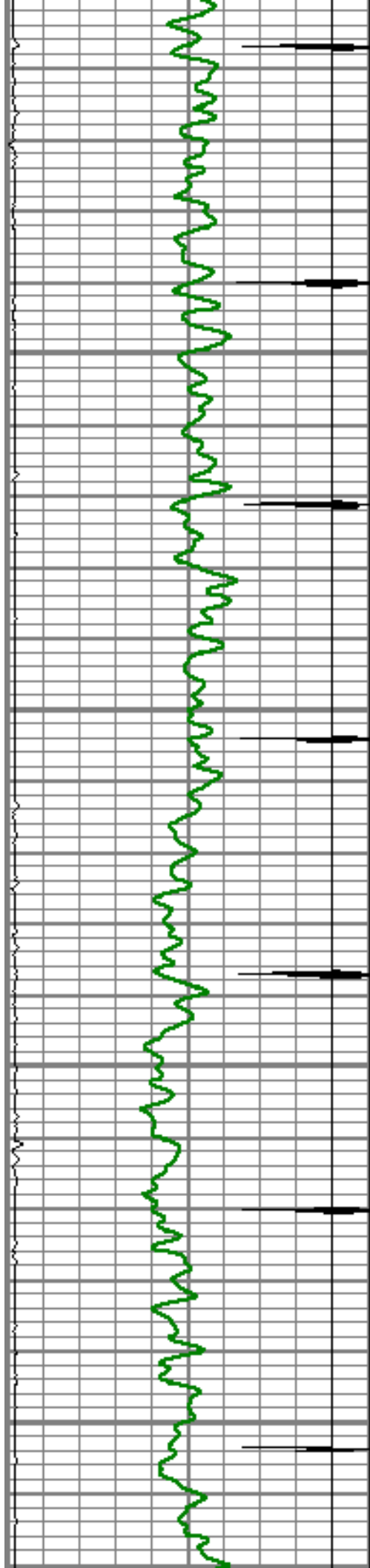

1550

1600

1650

1700

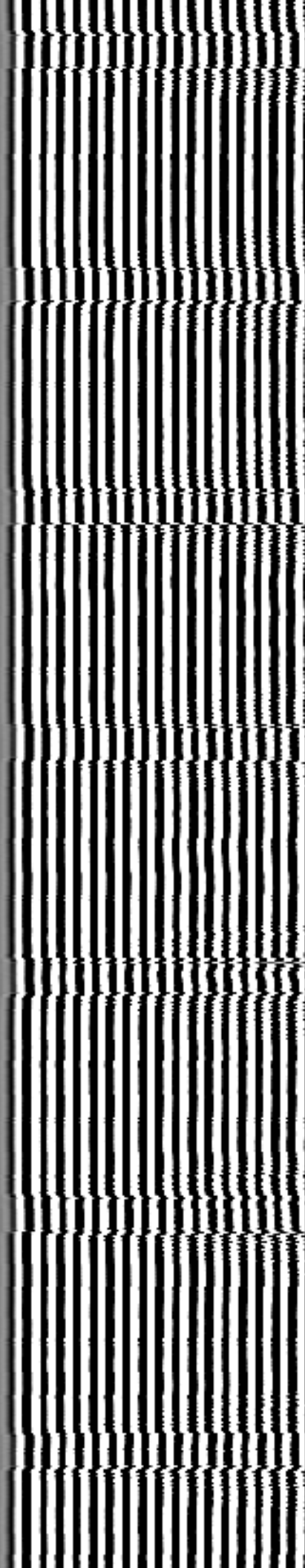
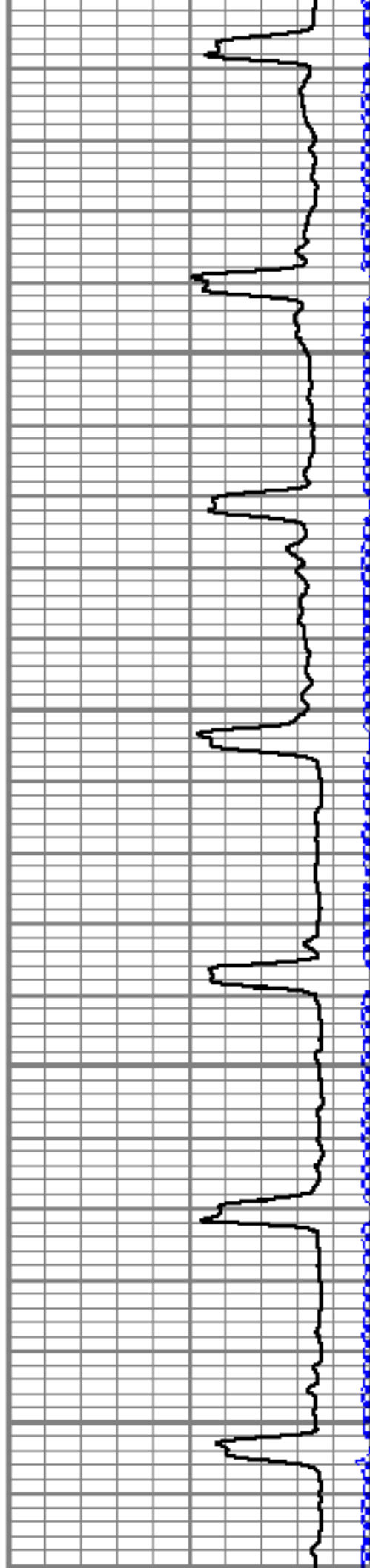

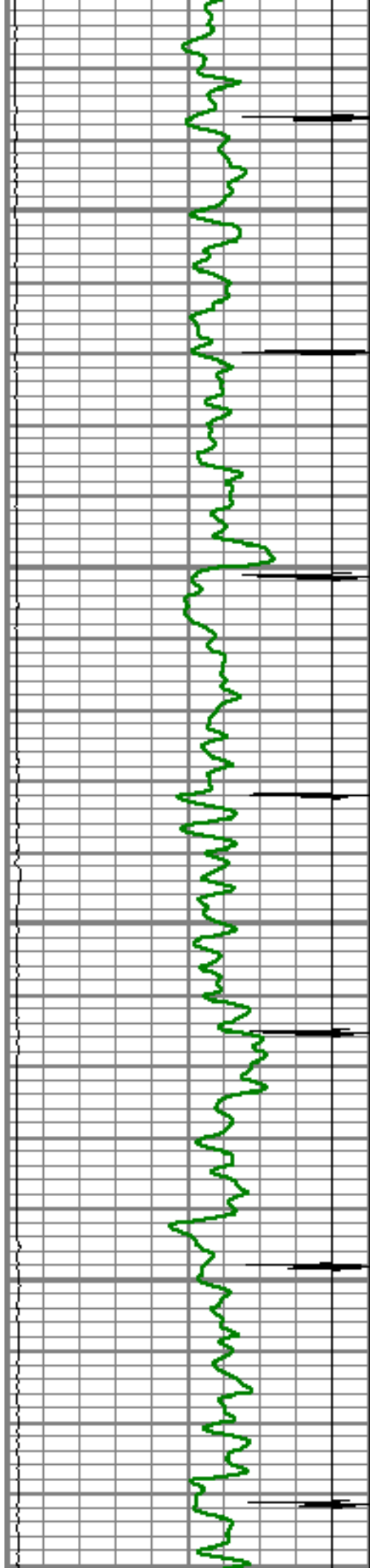

1750

1800

1850

1900

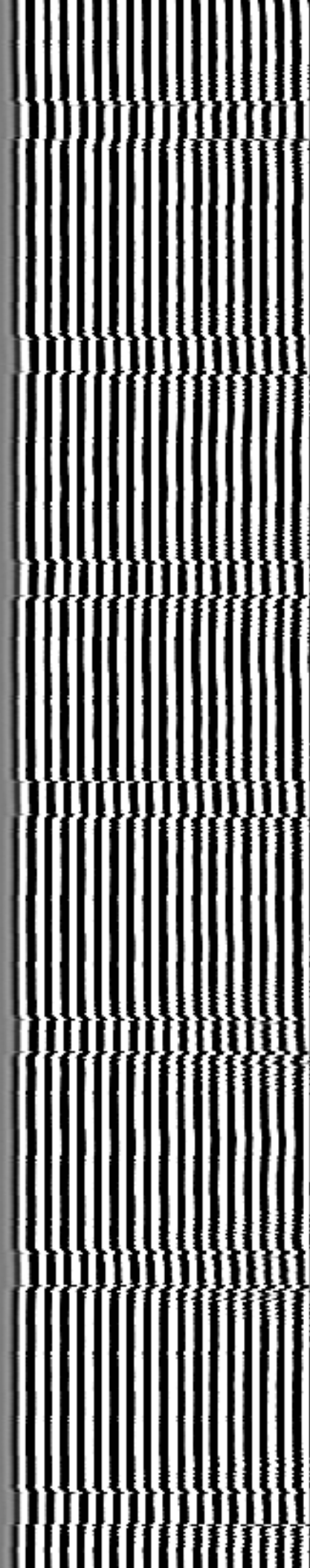
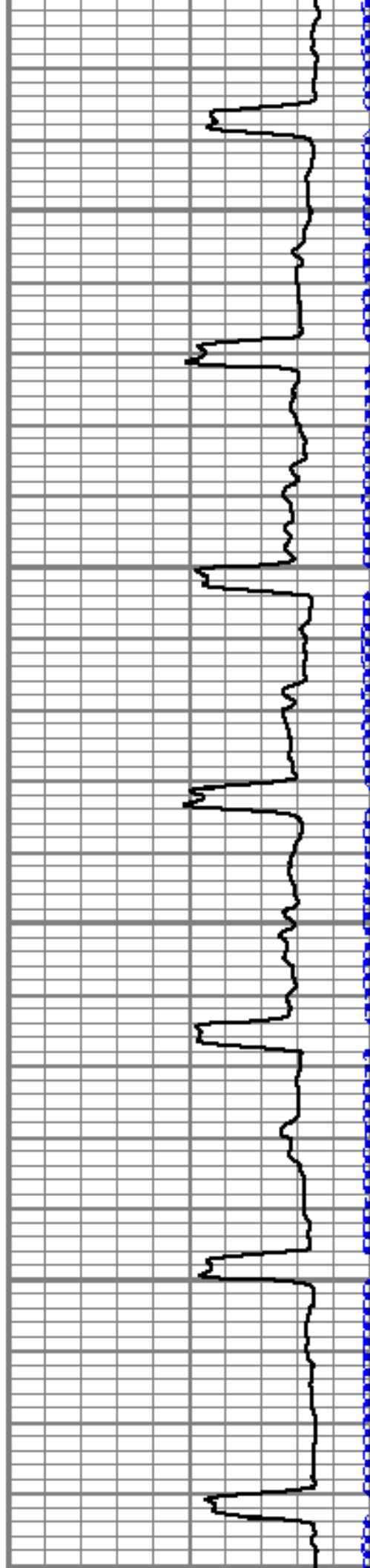

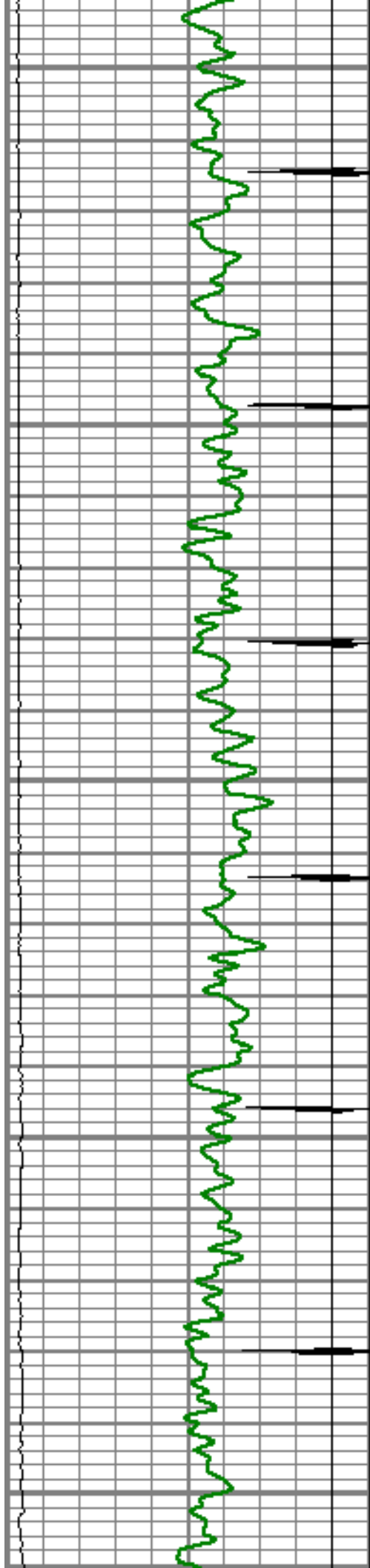

1950

2000

2050

2100

2150

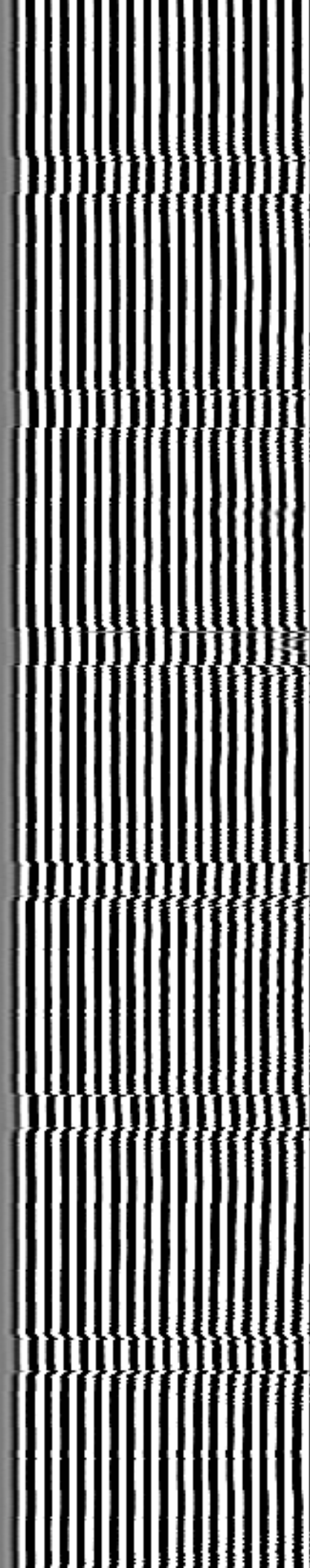
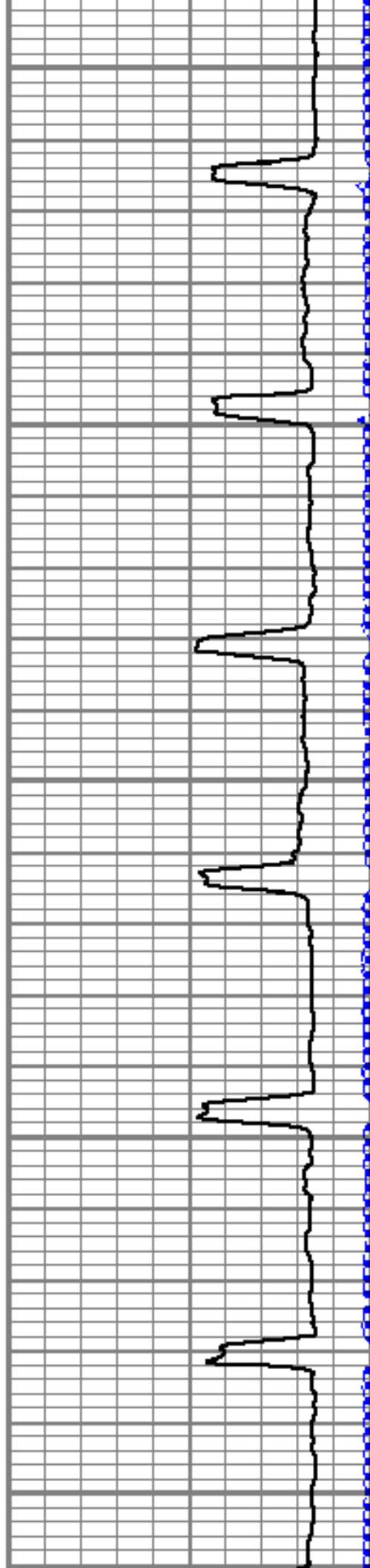

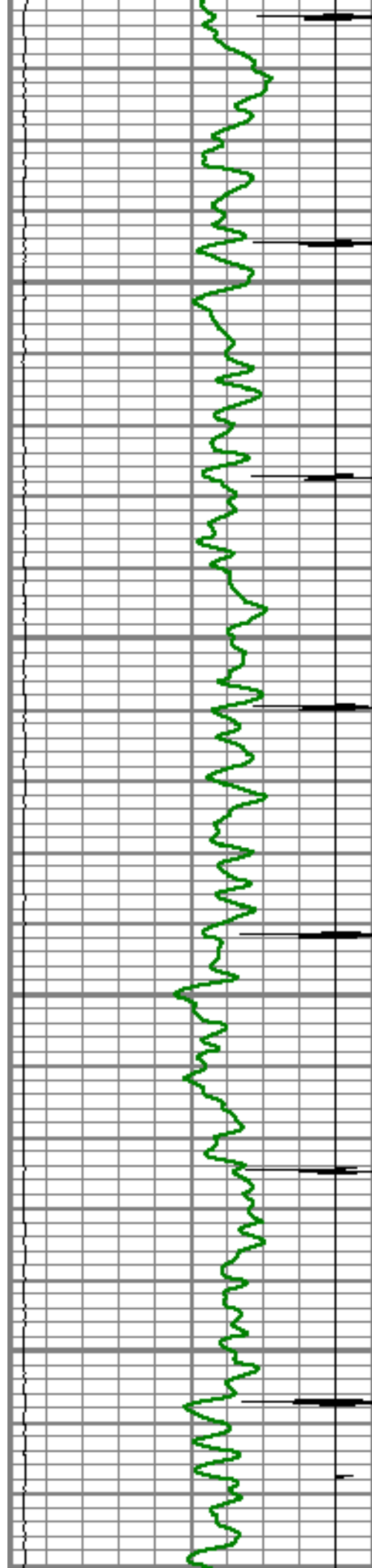

2200

2250

2300

2350

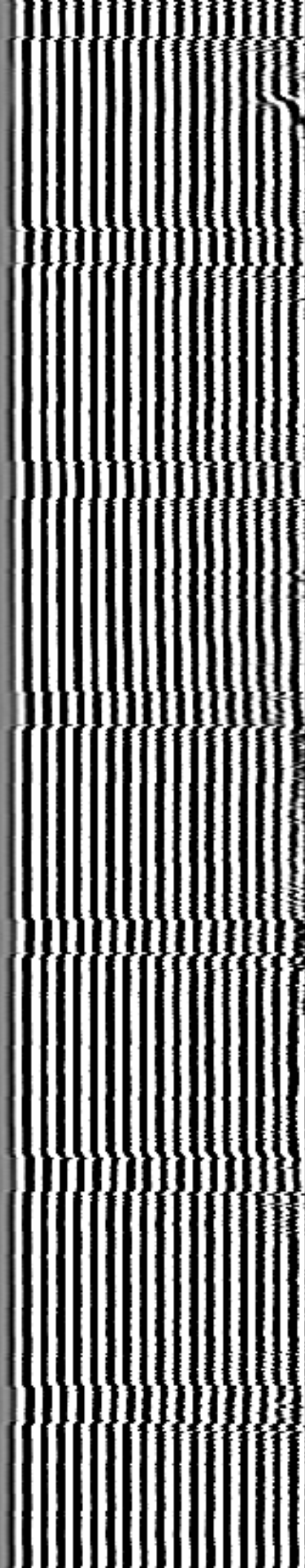
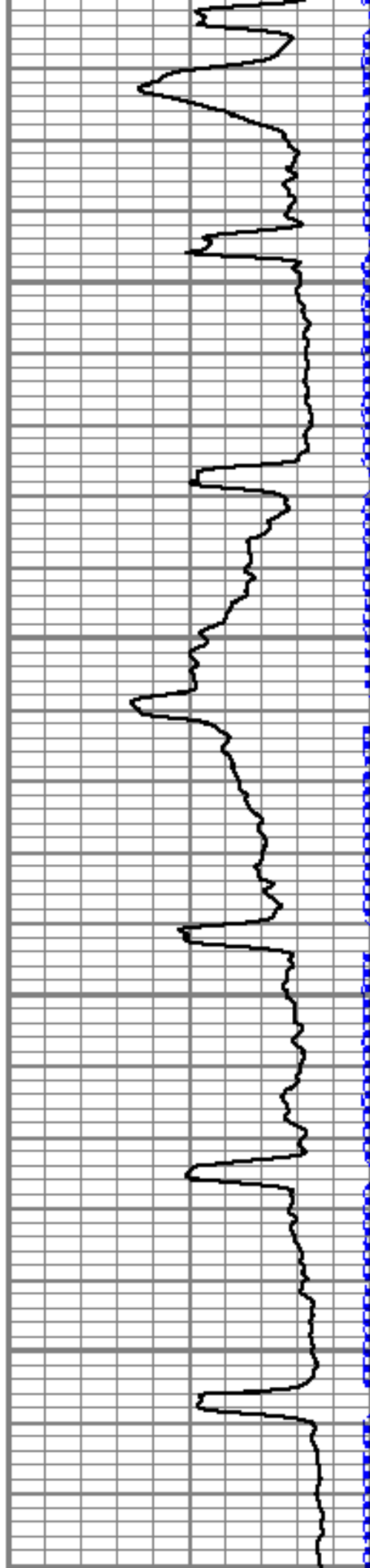

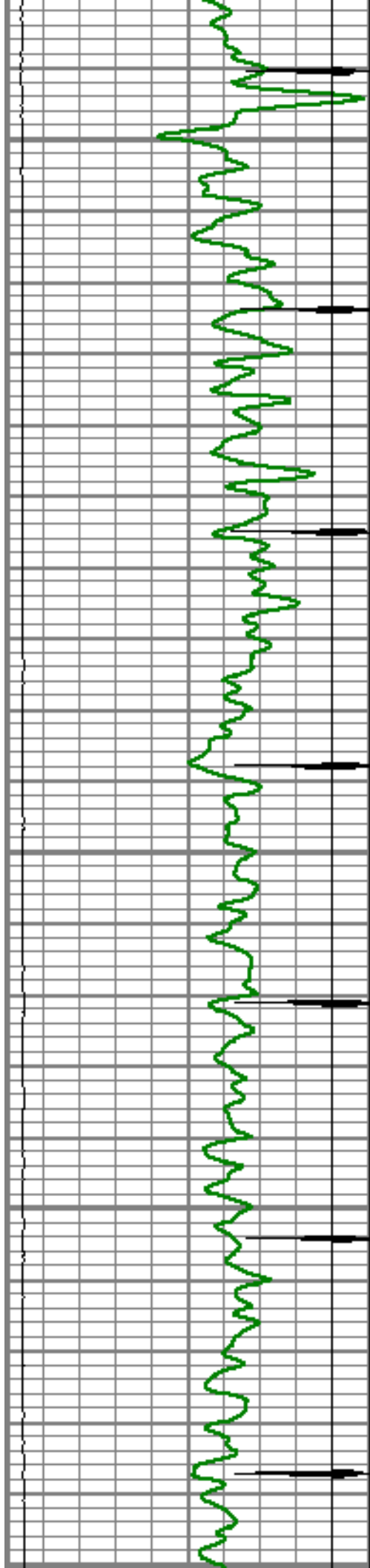

2400

2450

2500

2550

2600

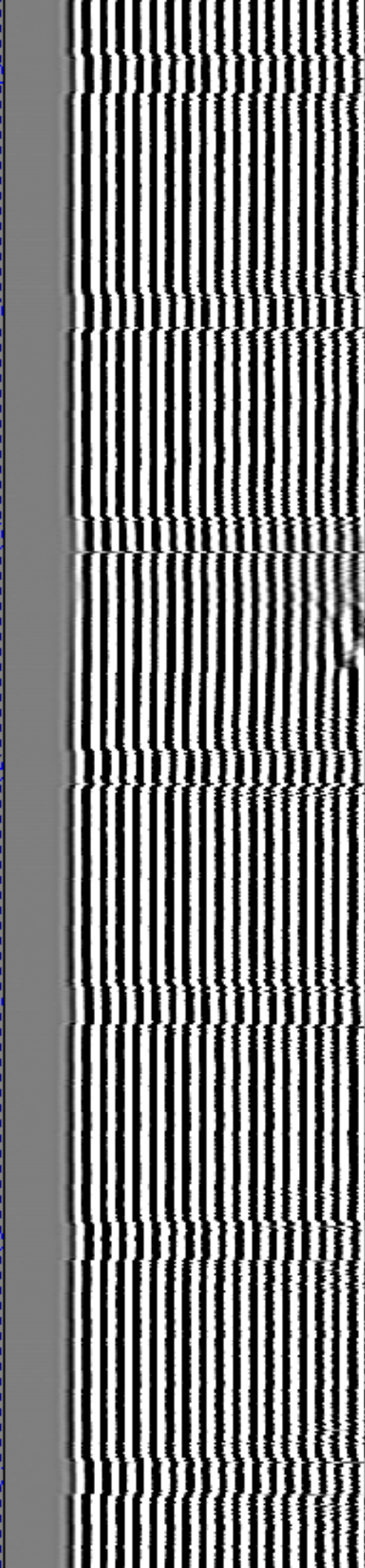
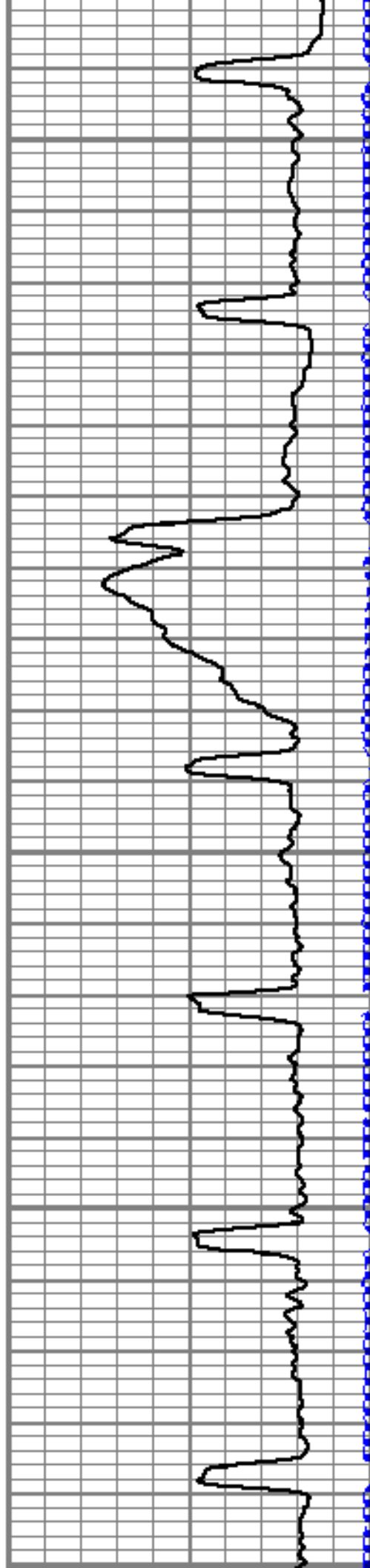

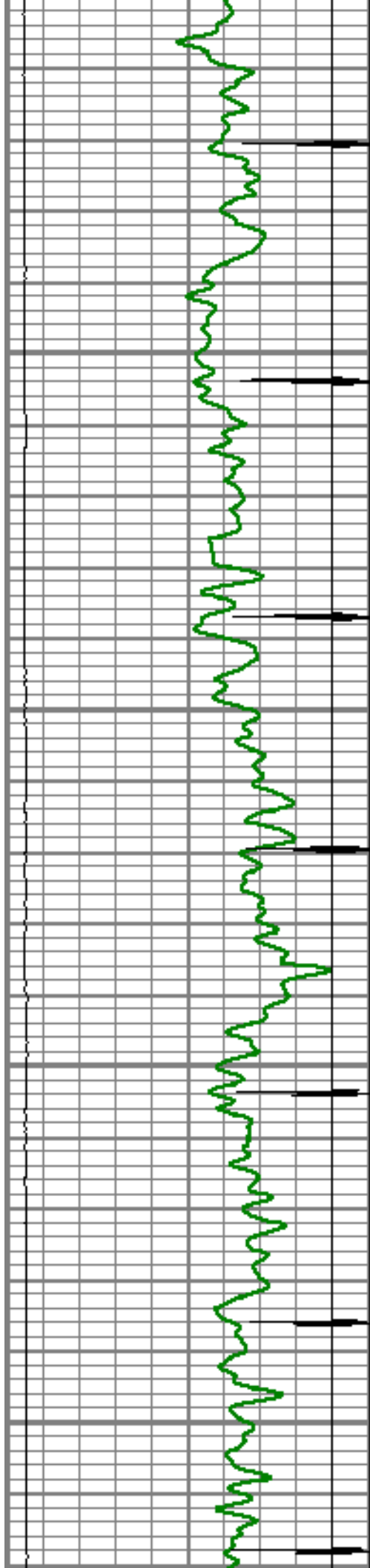

2650

2700

2750

2800

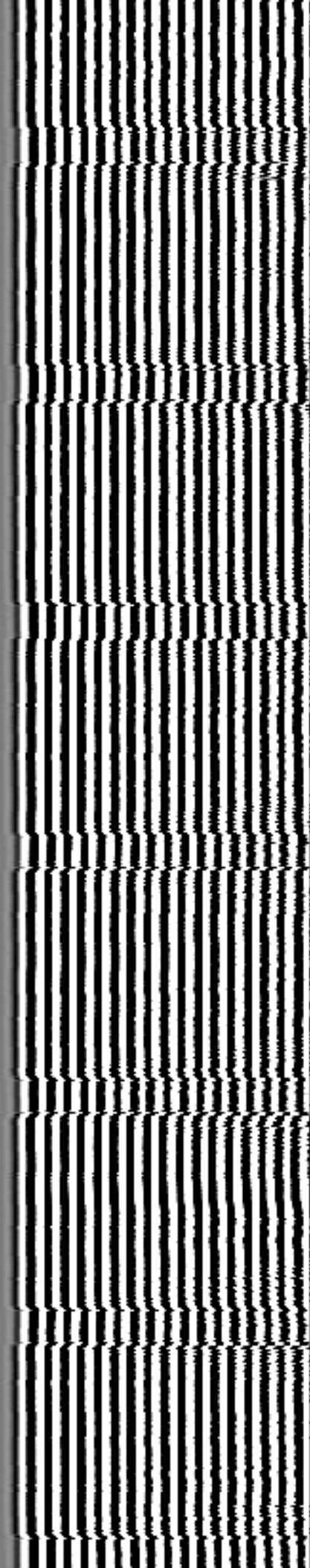
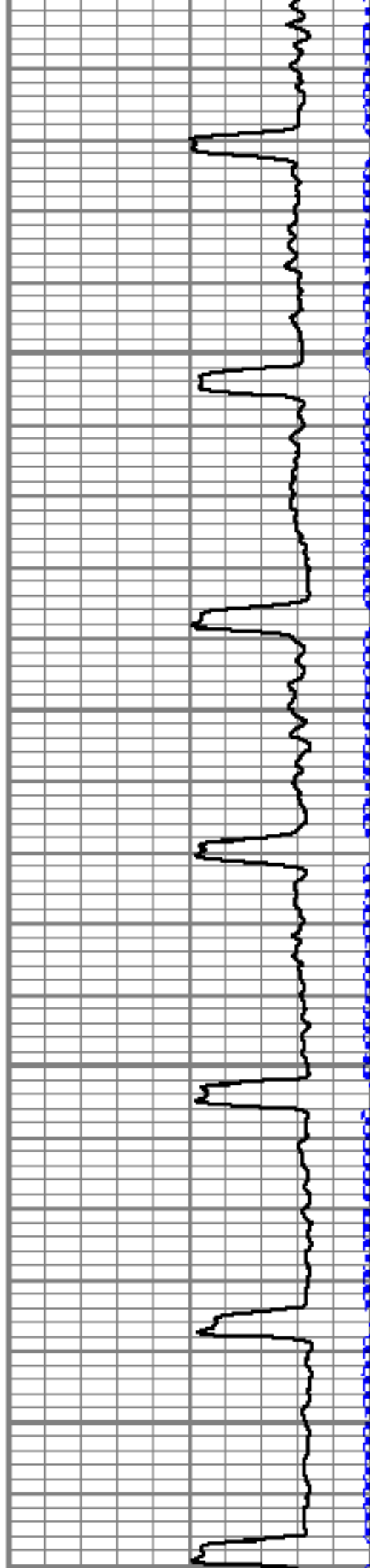

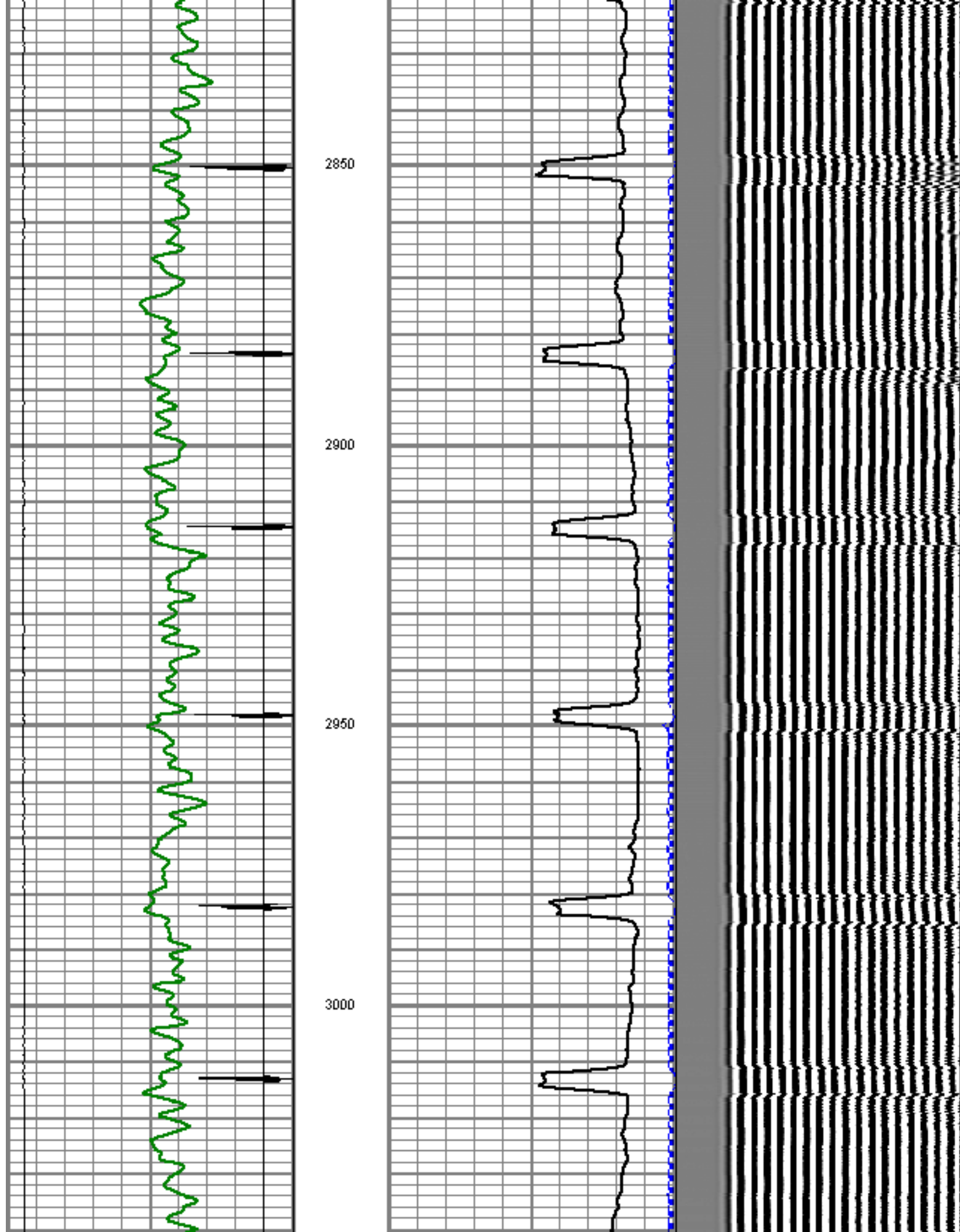

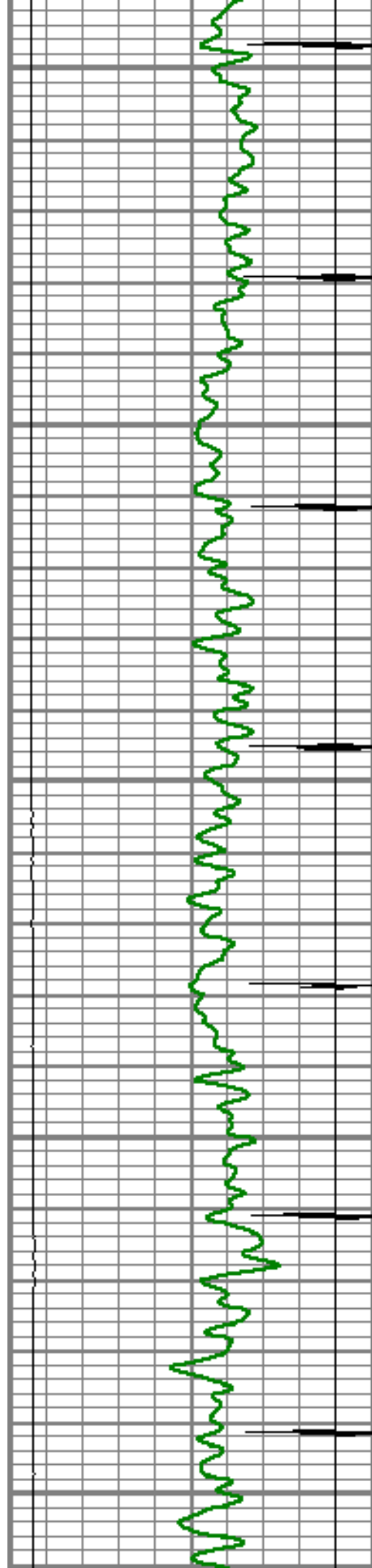

3050

3100

3150

3200

3250

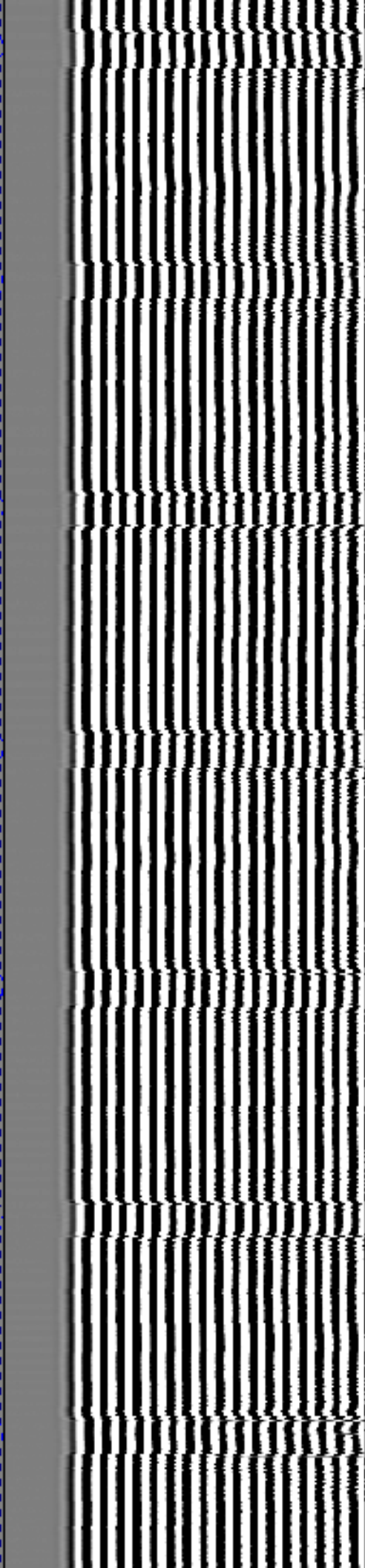
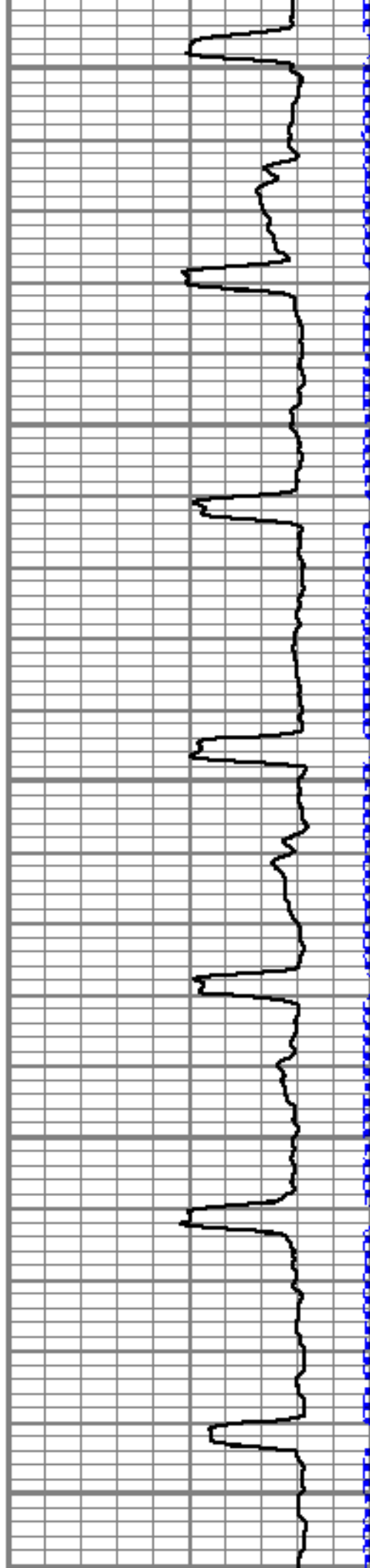

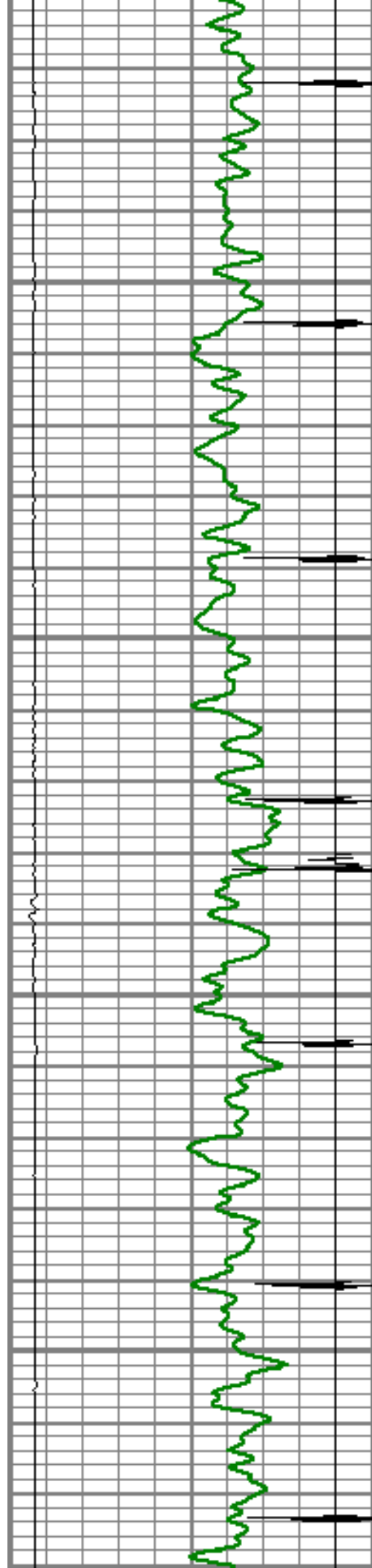

3300

3350

3400

3450

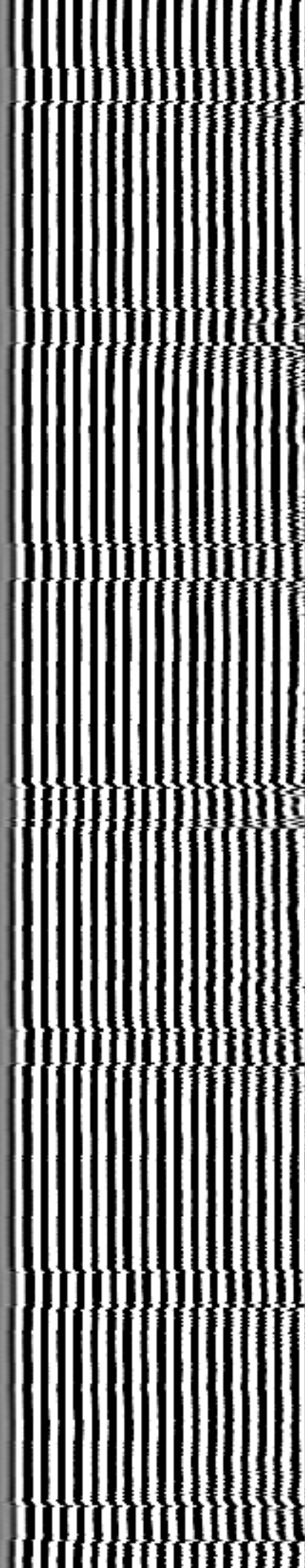
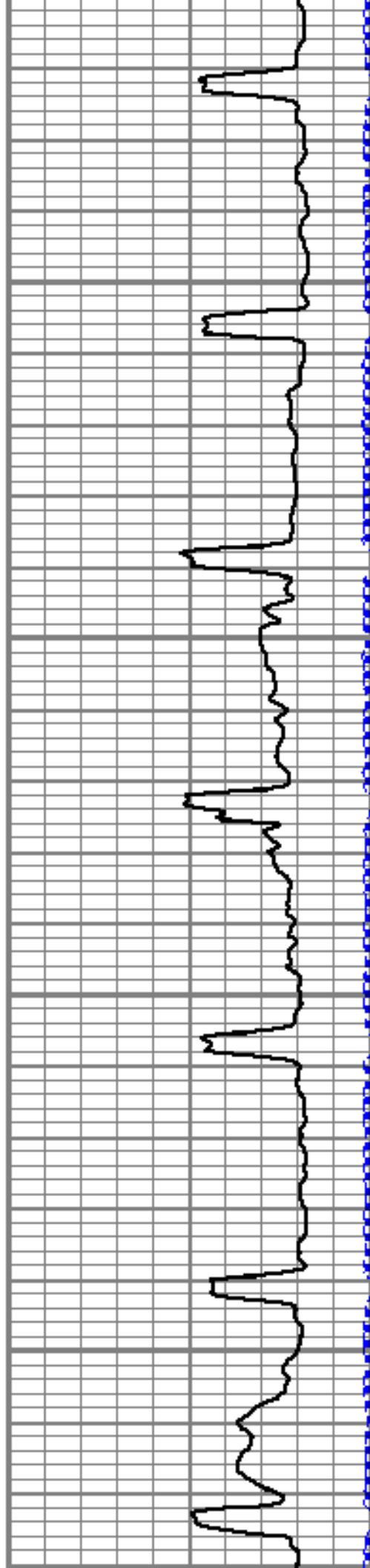

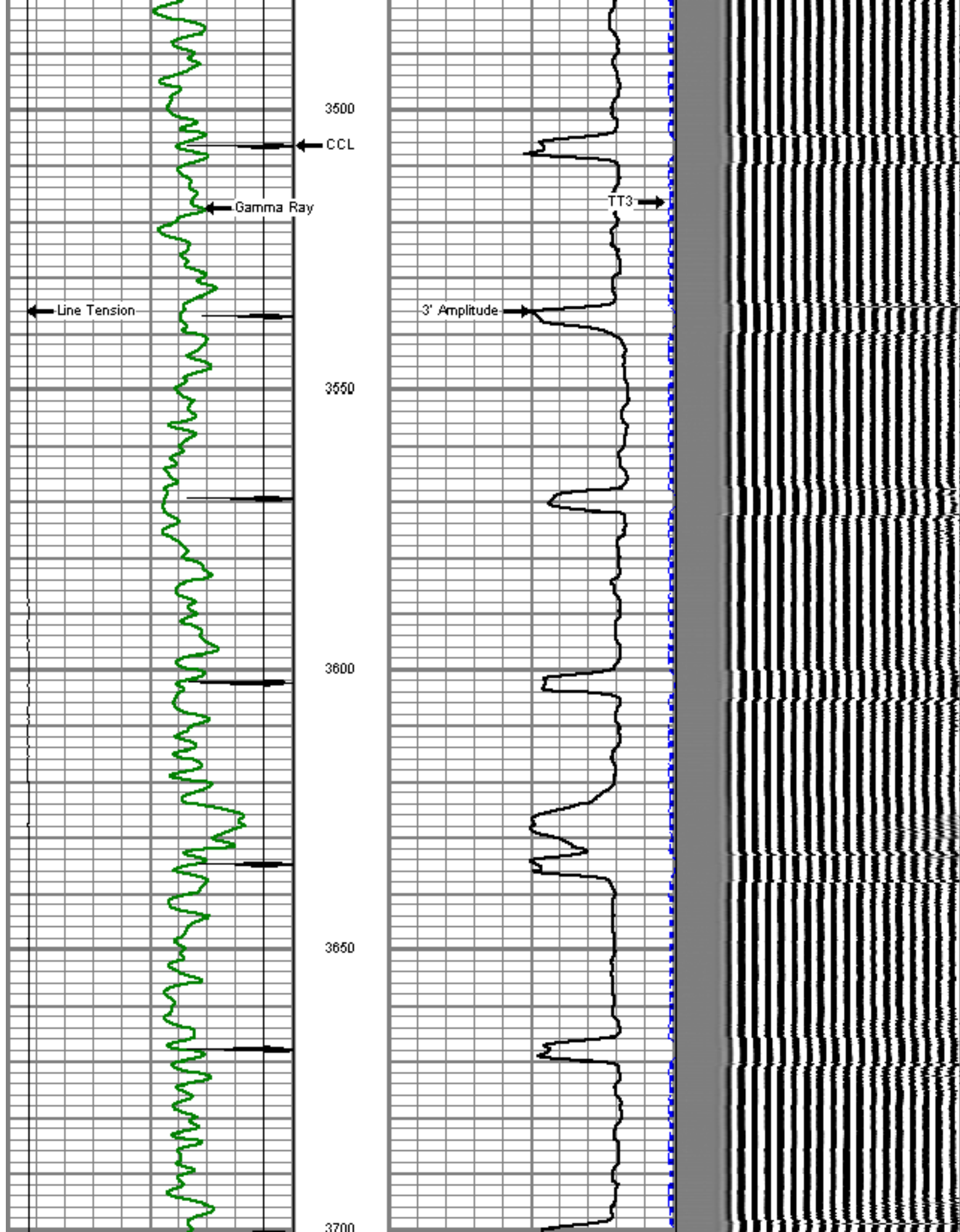

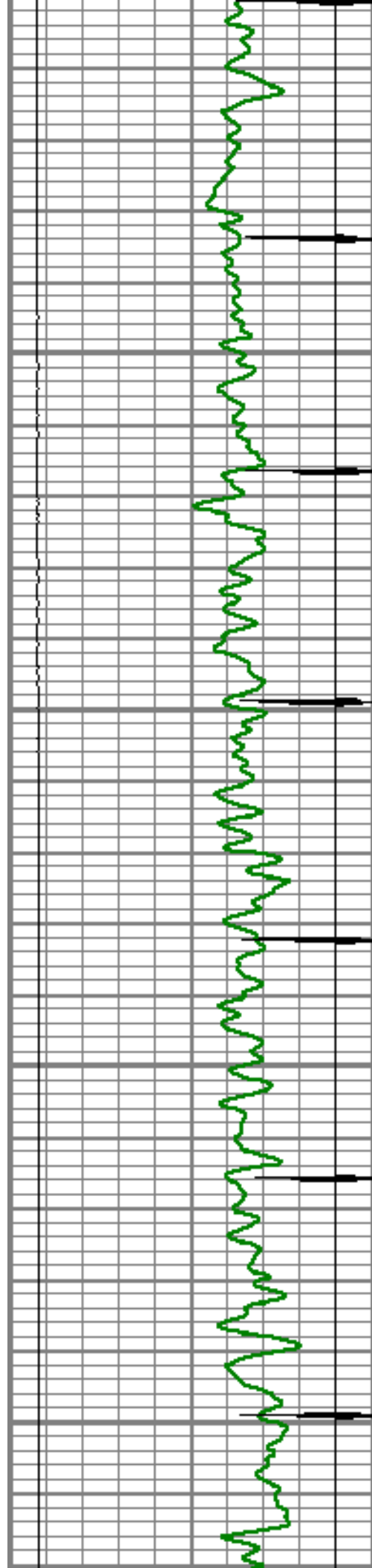

3750

3800

3850

3900

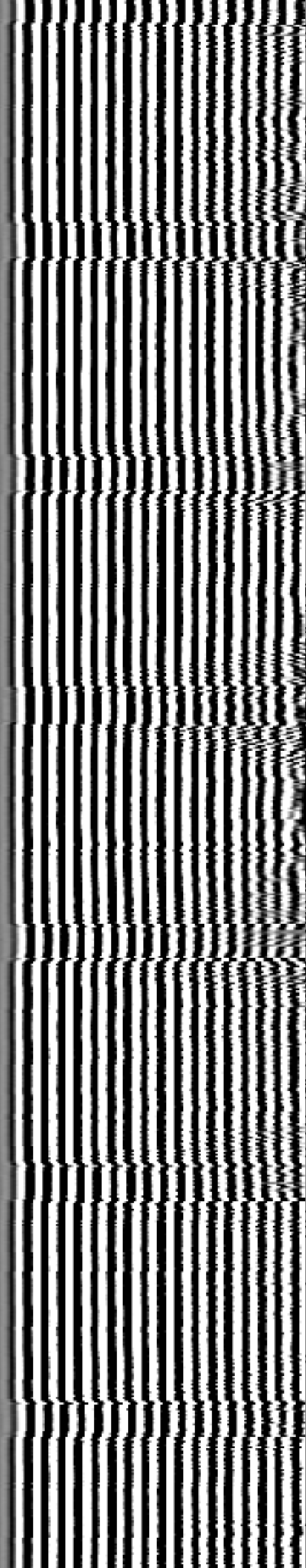
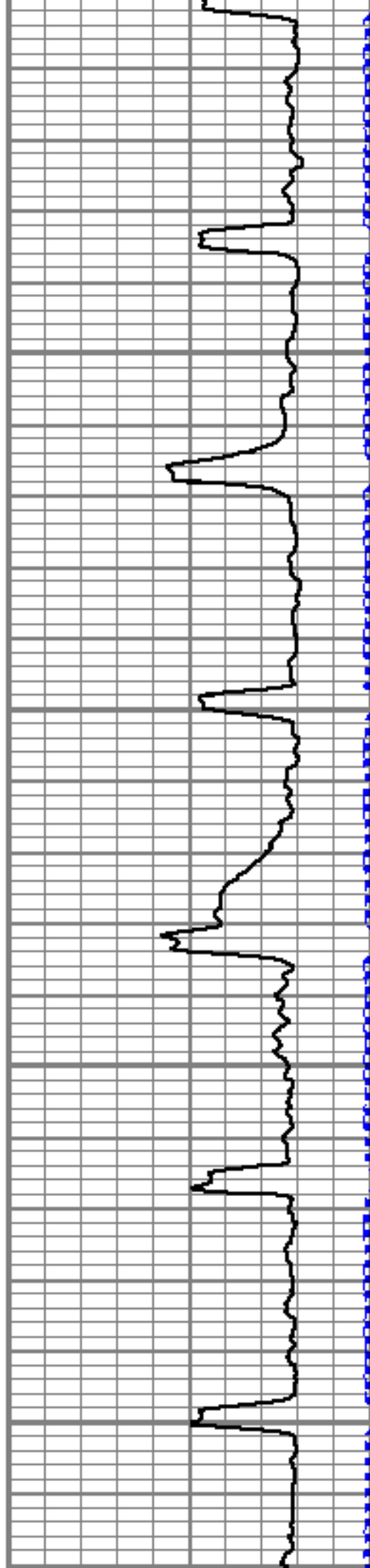

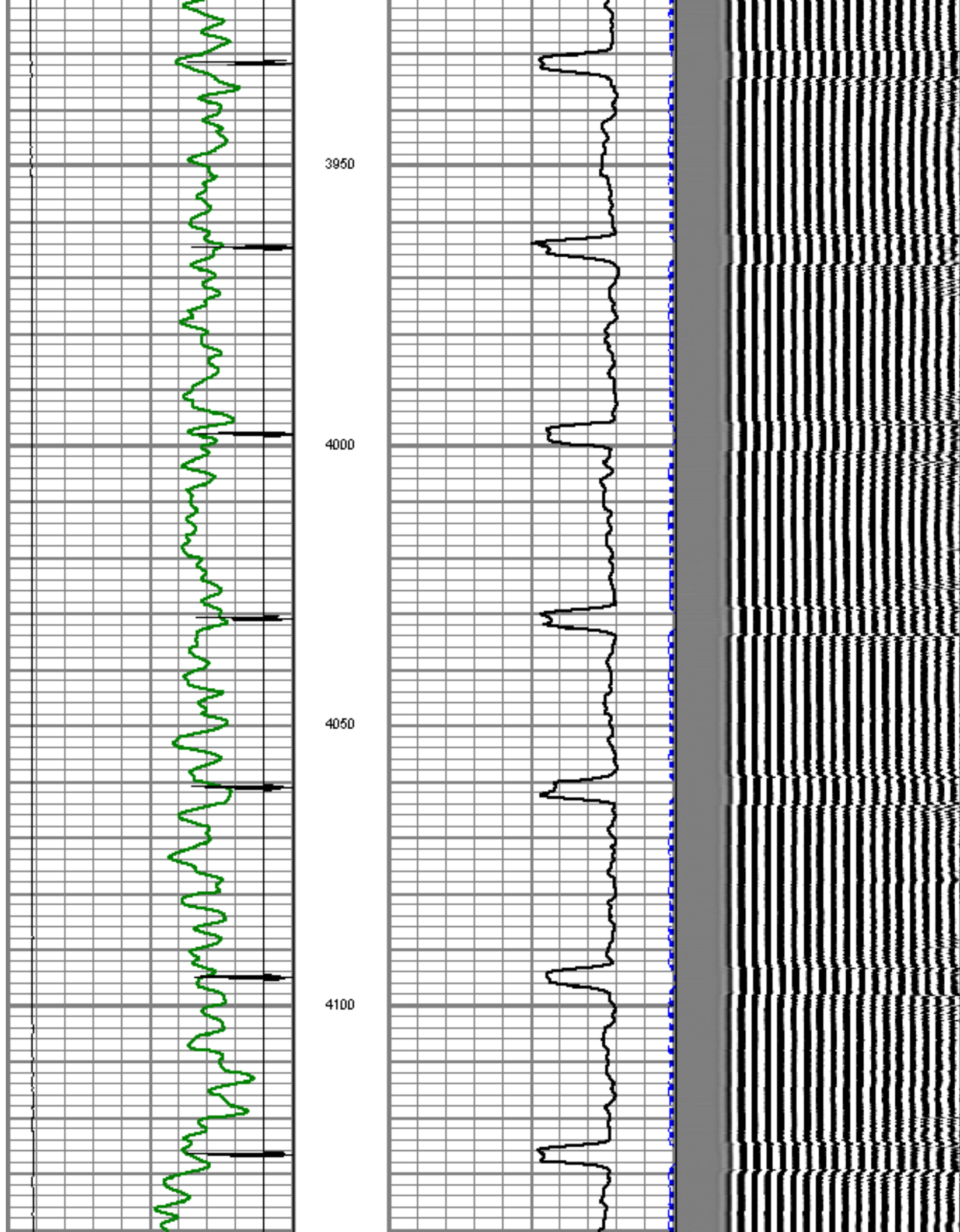

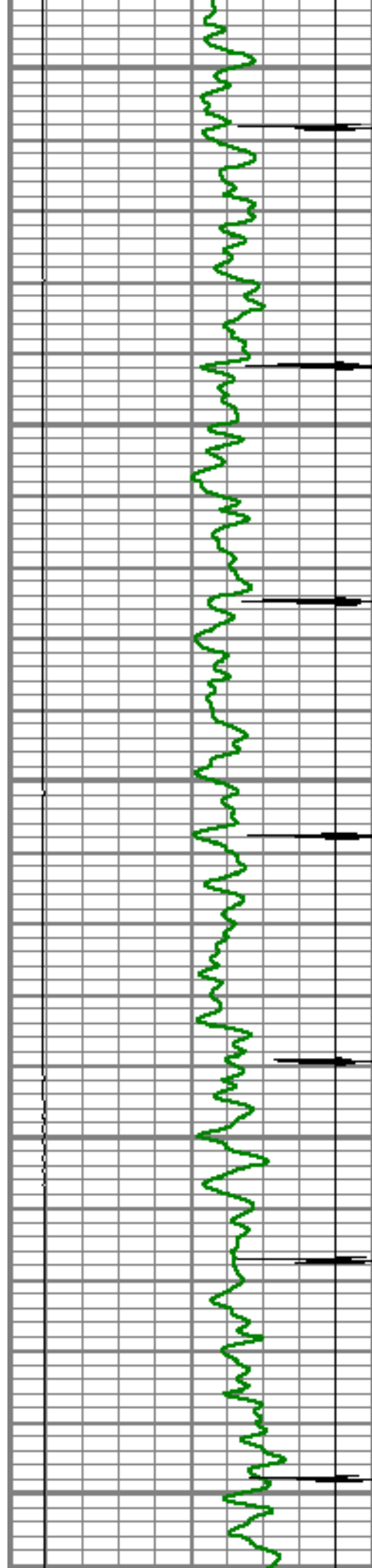

4150

4200

4250

4300

4350

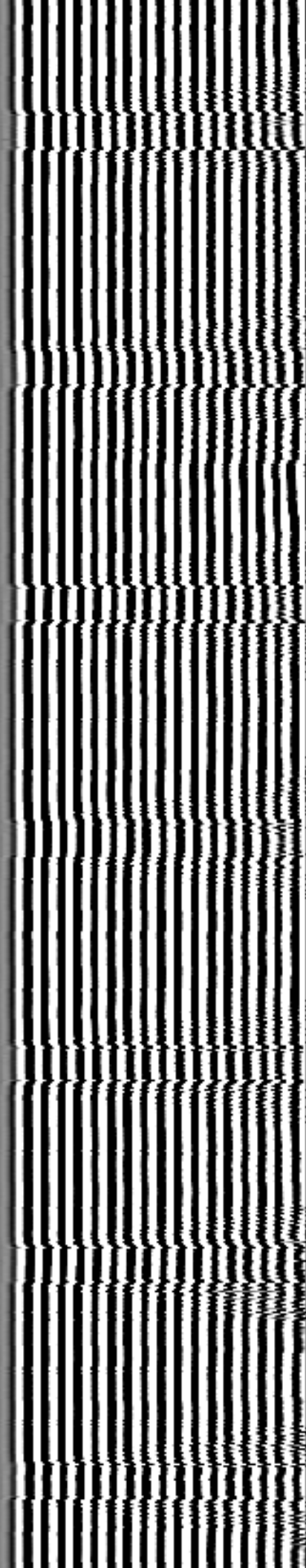
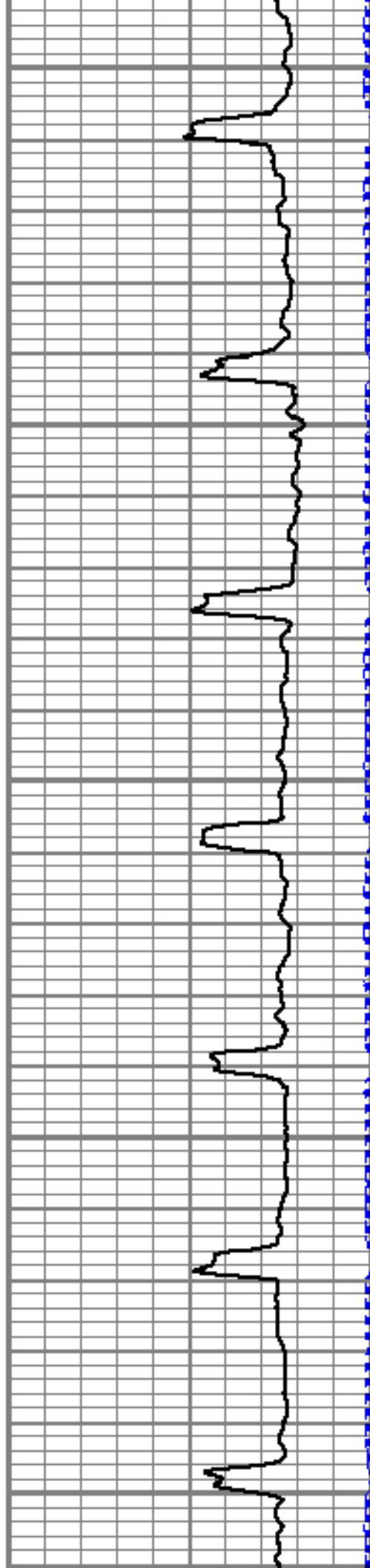

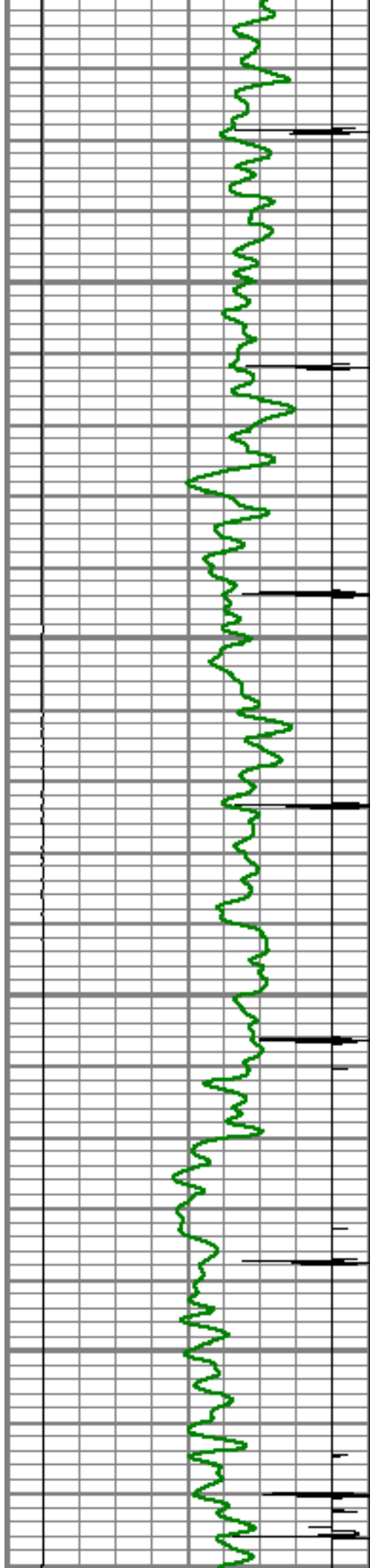

4400

4450

4500

4550

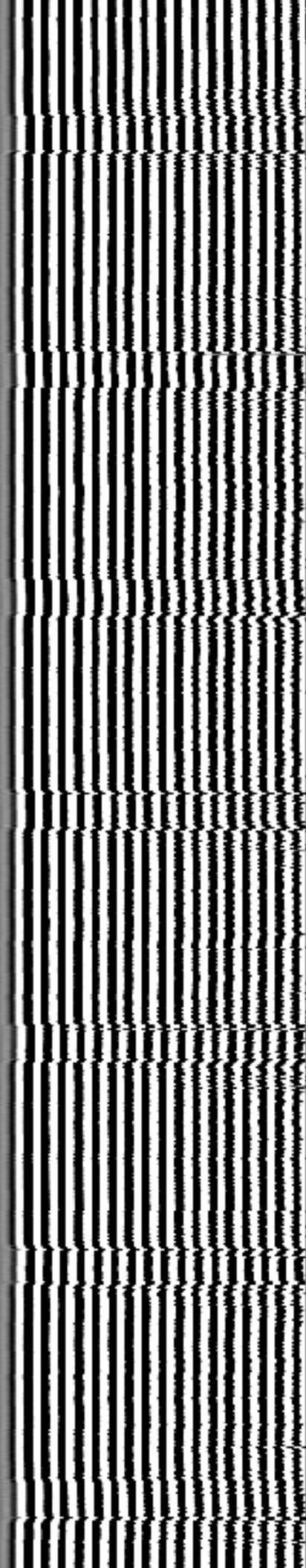
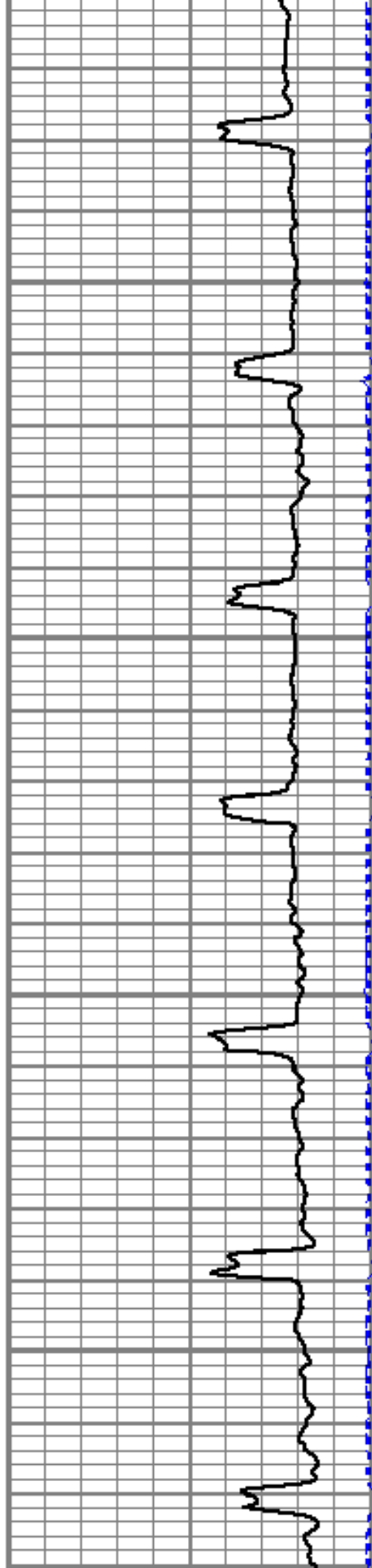

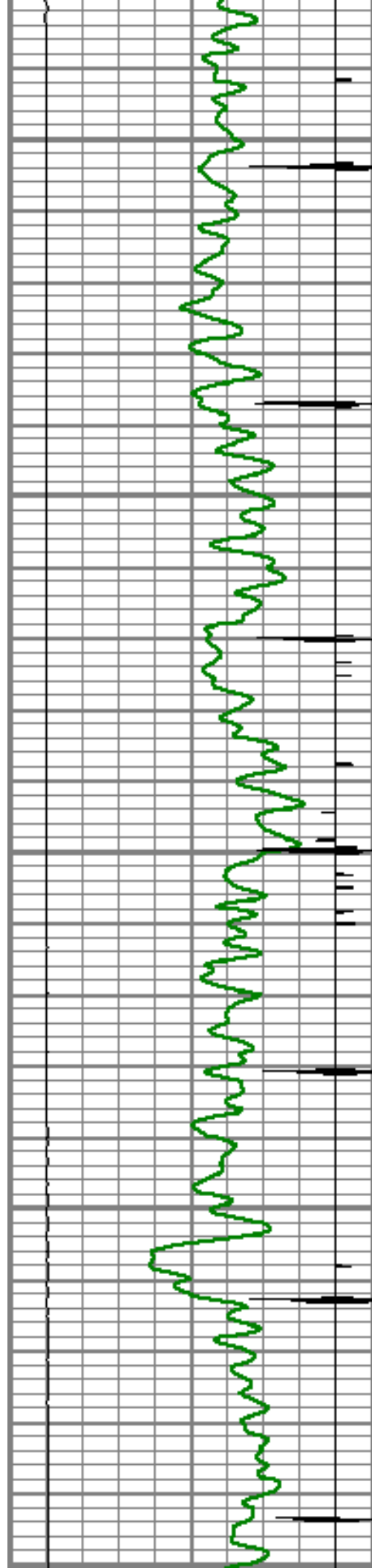

4600

4650

4700

4750

4800

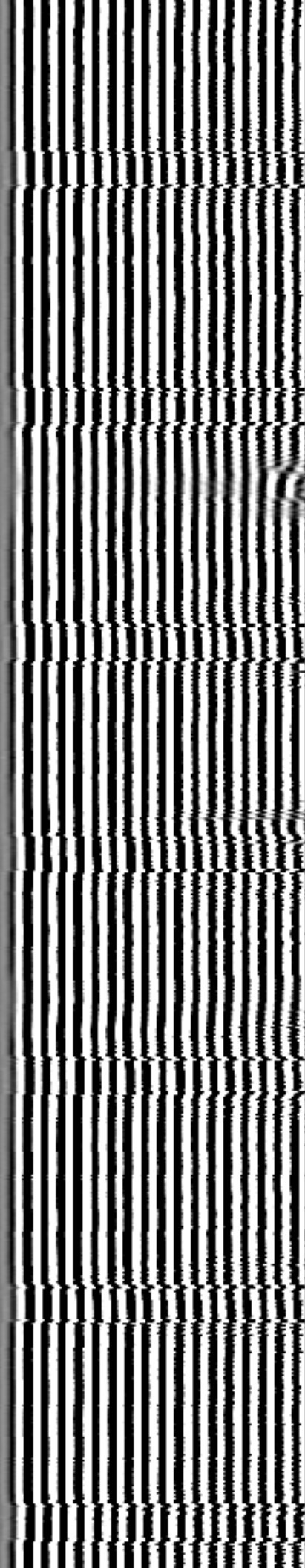
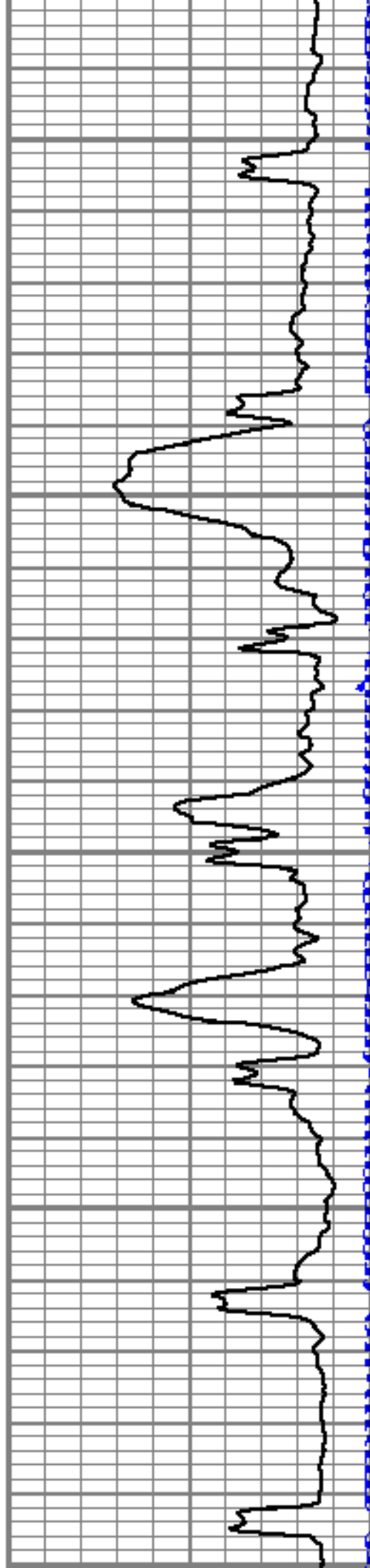

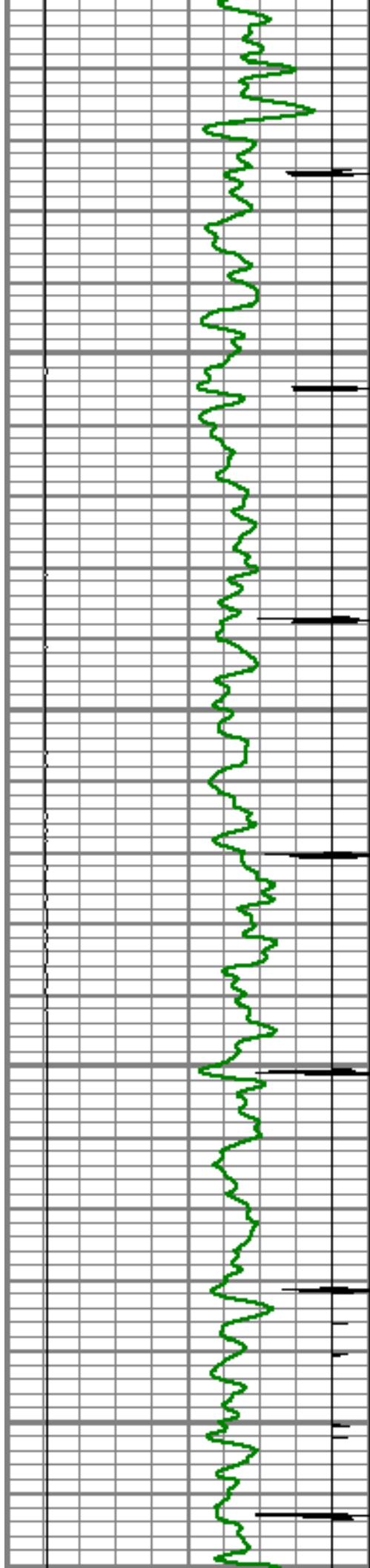

4850

4900

4950

5000

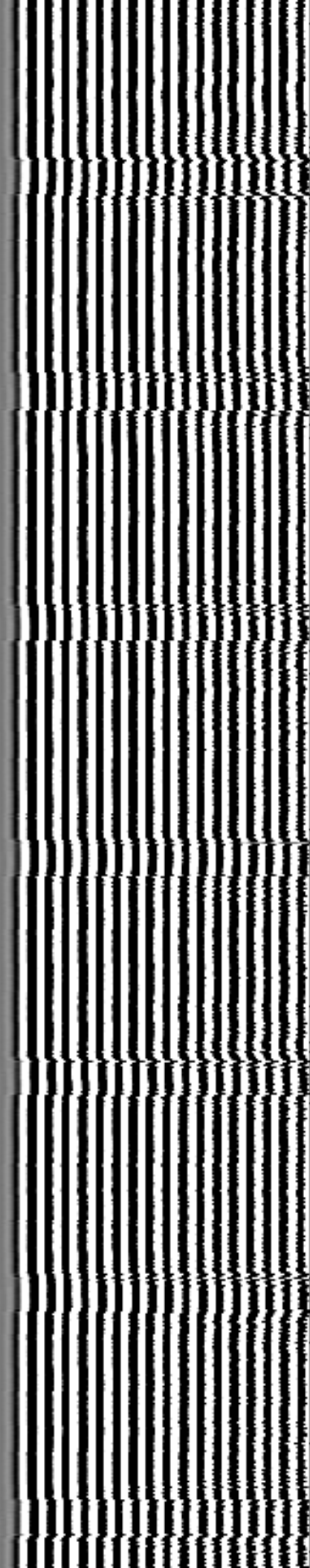
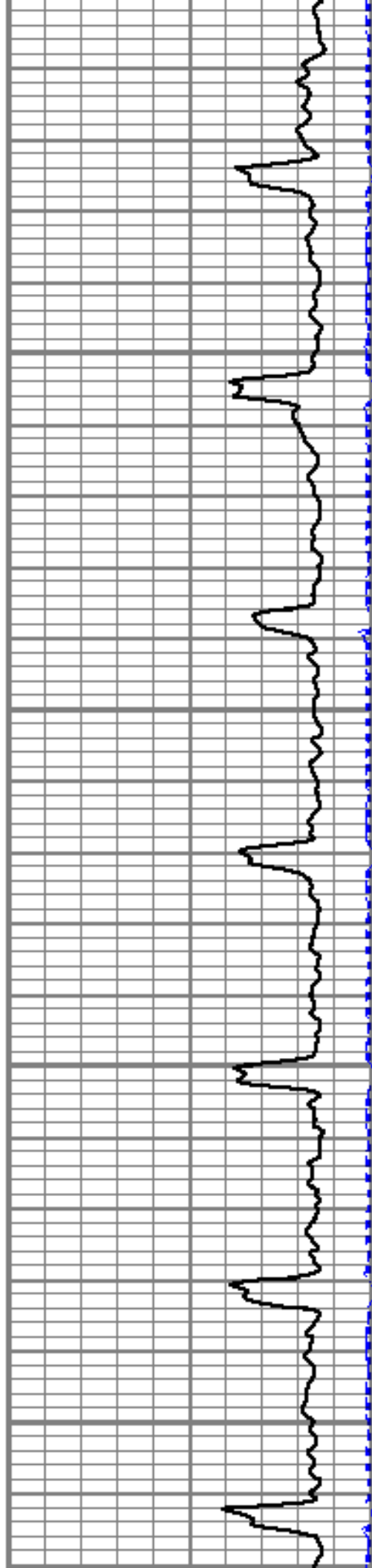

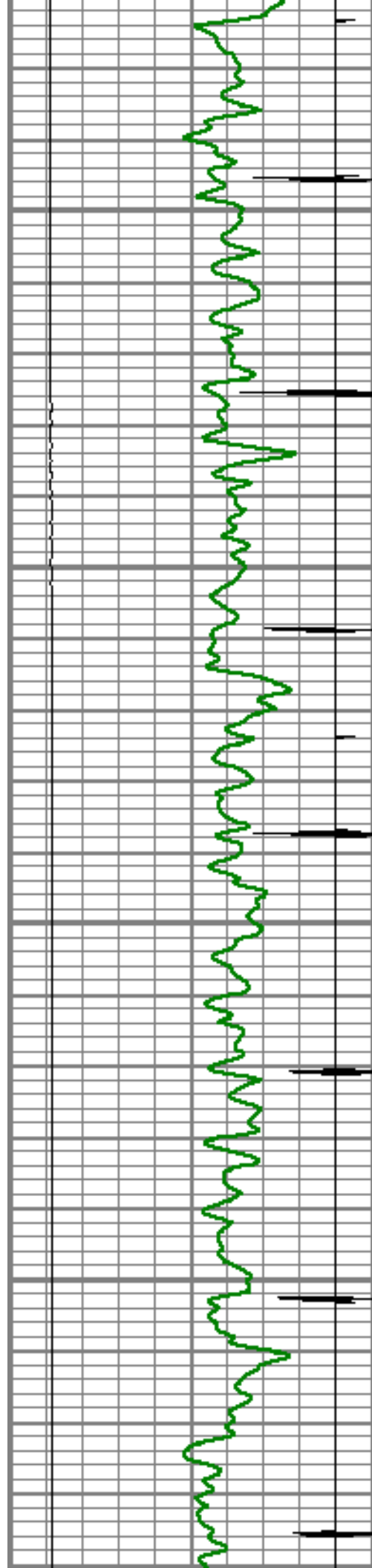

5050

5100

5150

5200

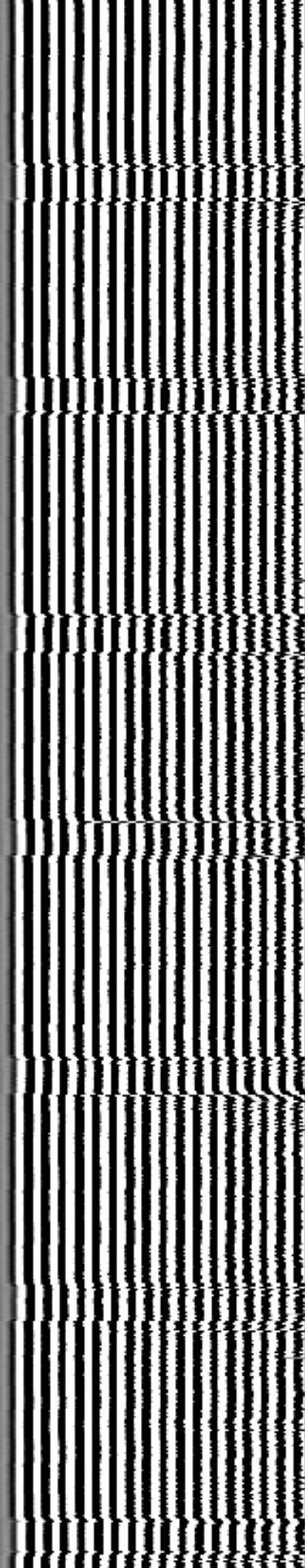
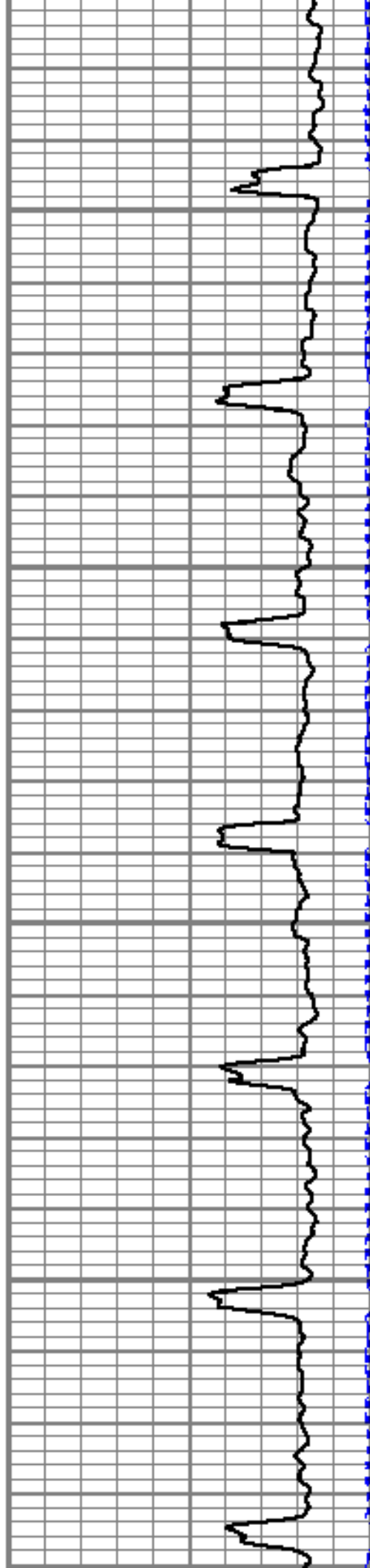

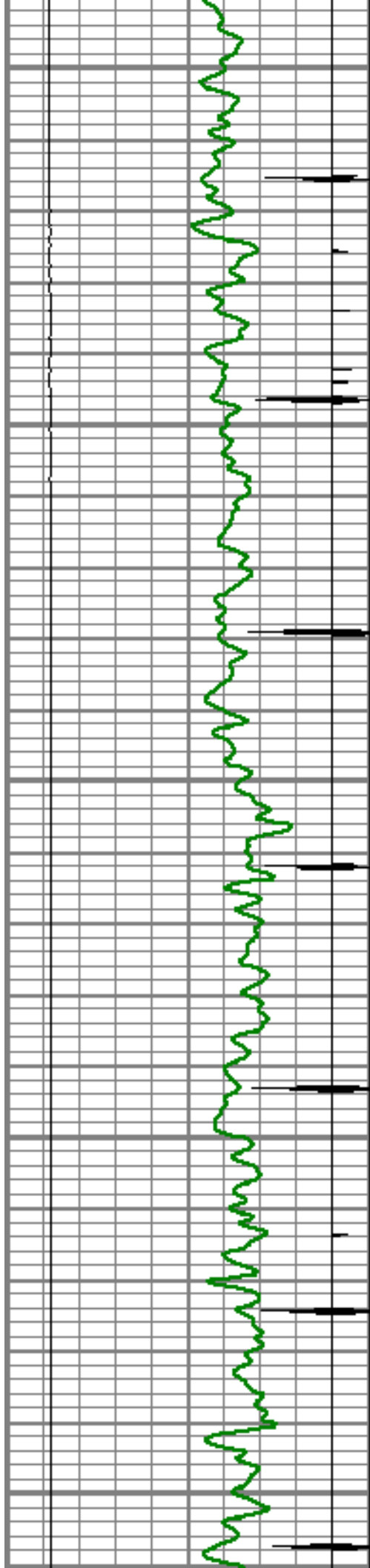

5250

5300

5350

5400

5450

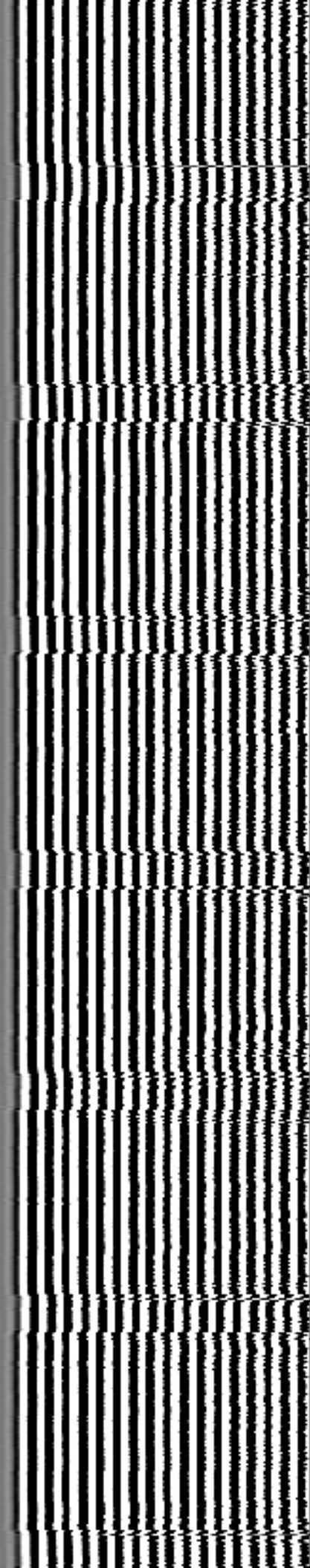
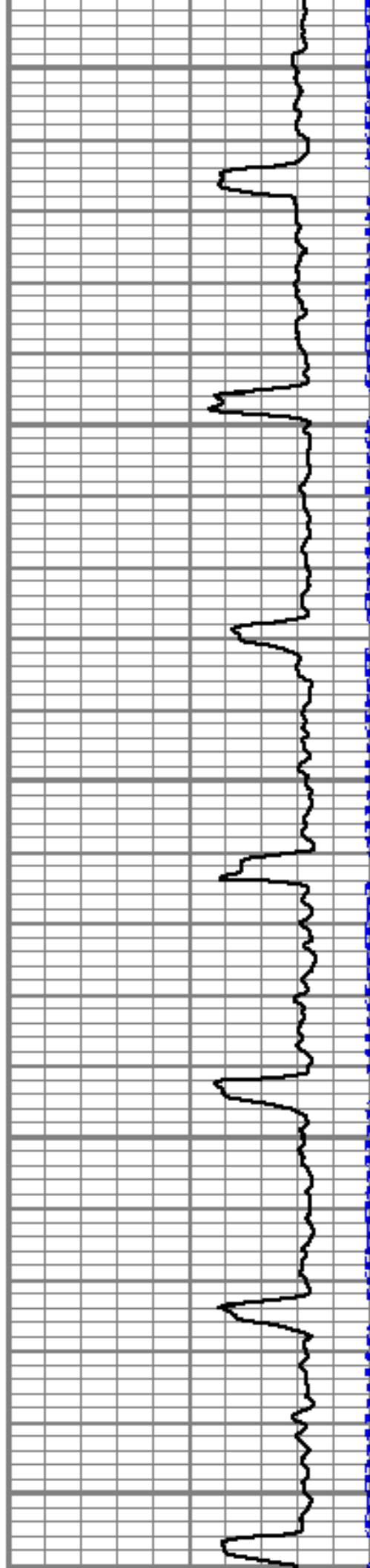

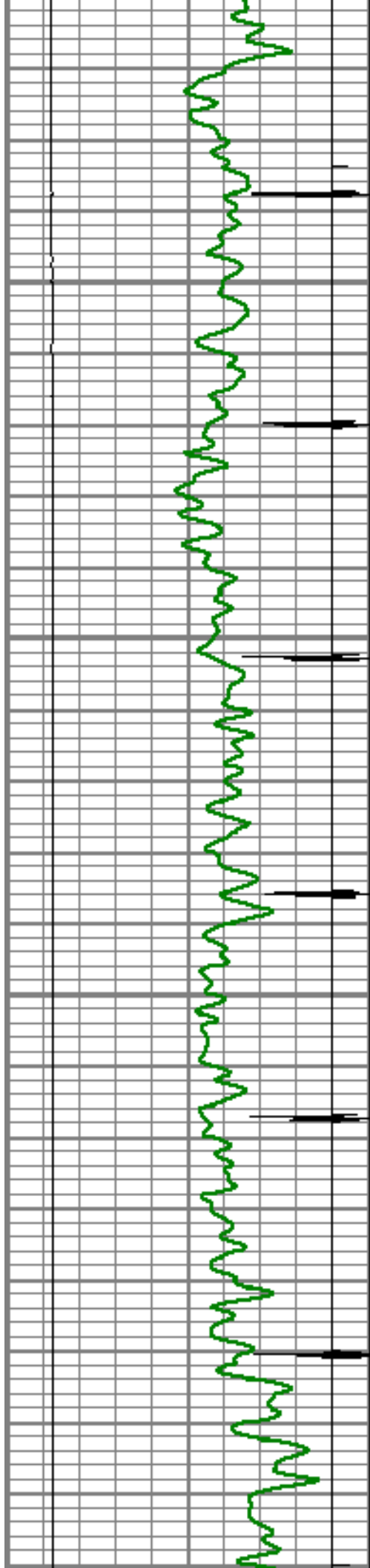

5500

5550

5600

5650

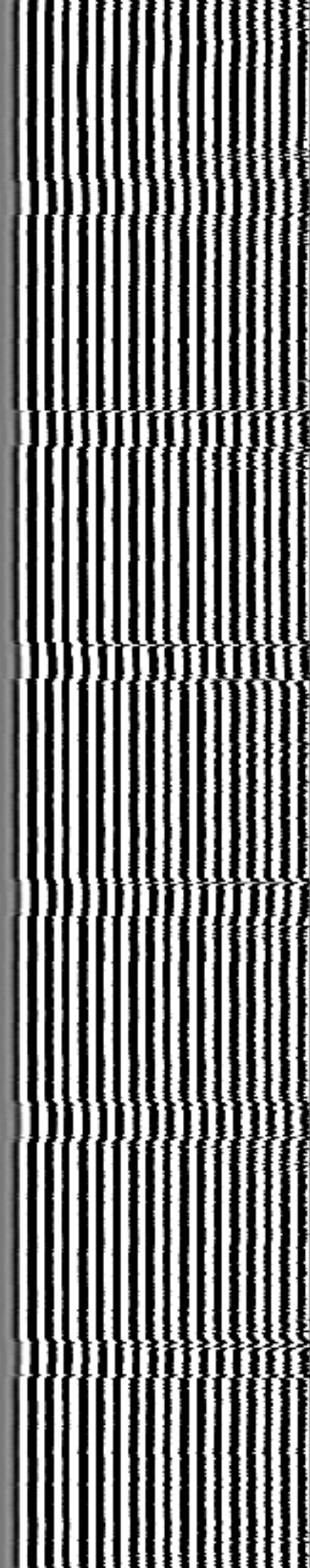
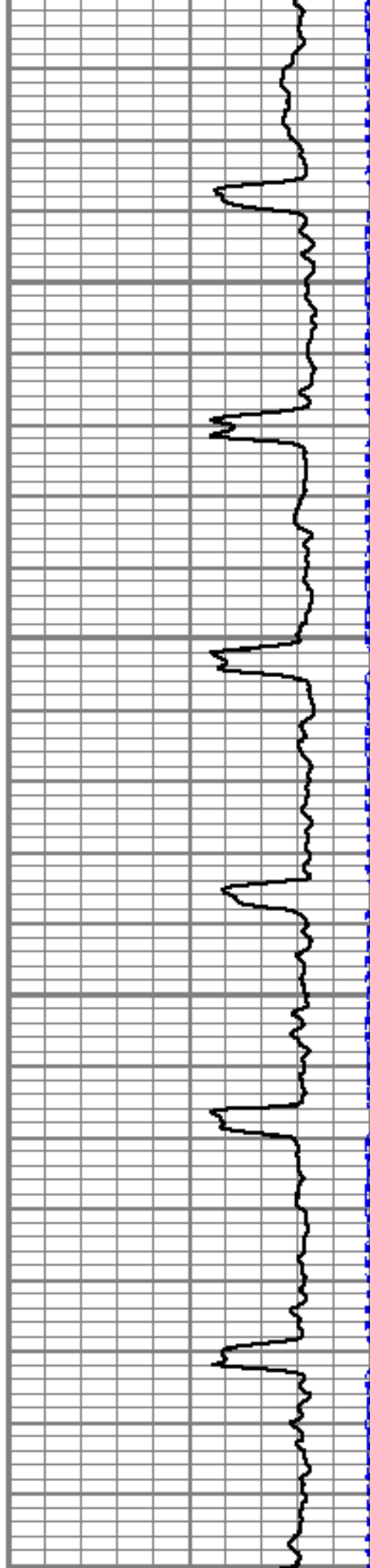

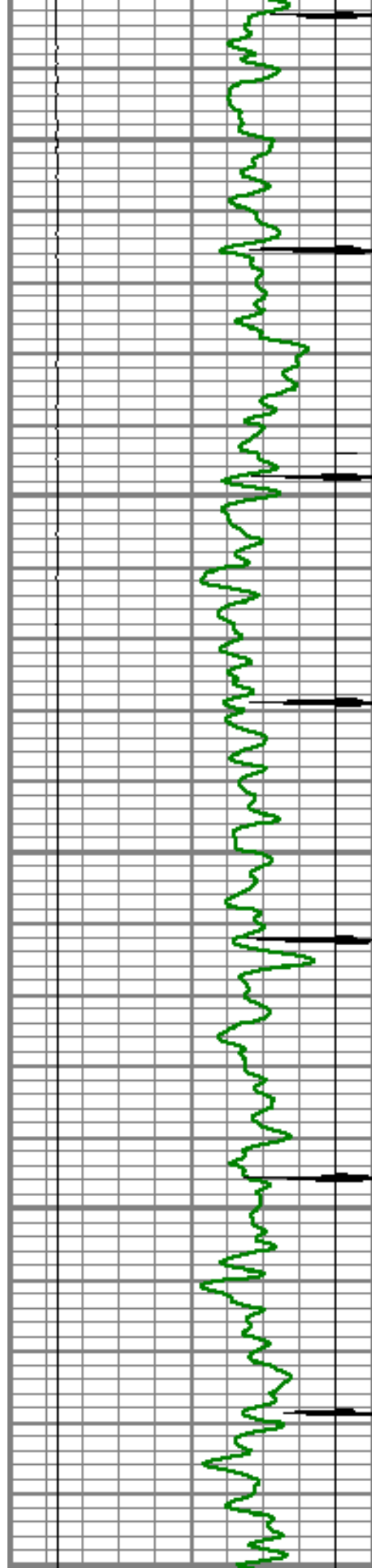

5700

5750

5800

5850

5900

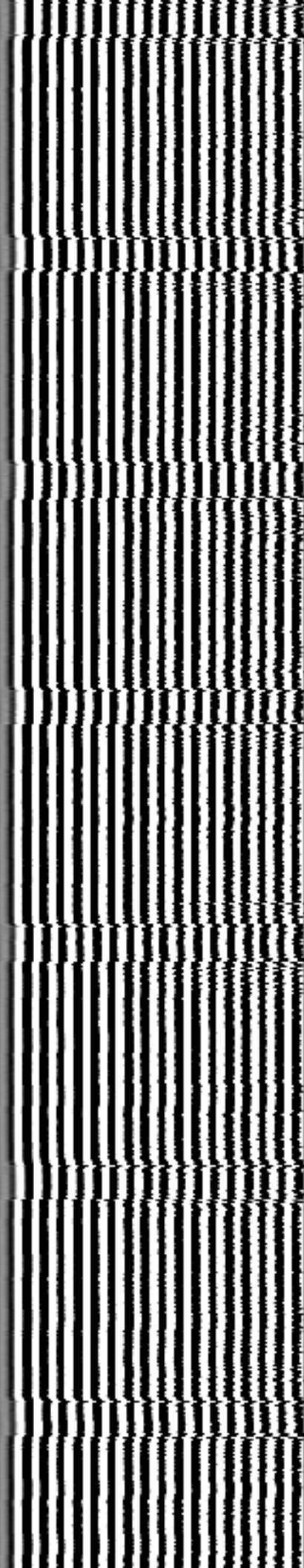
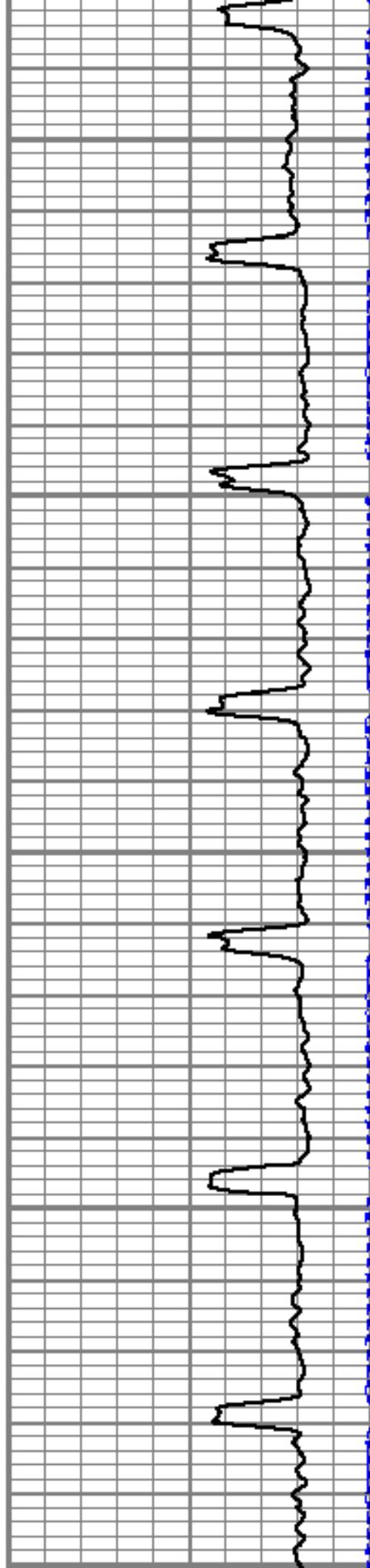

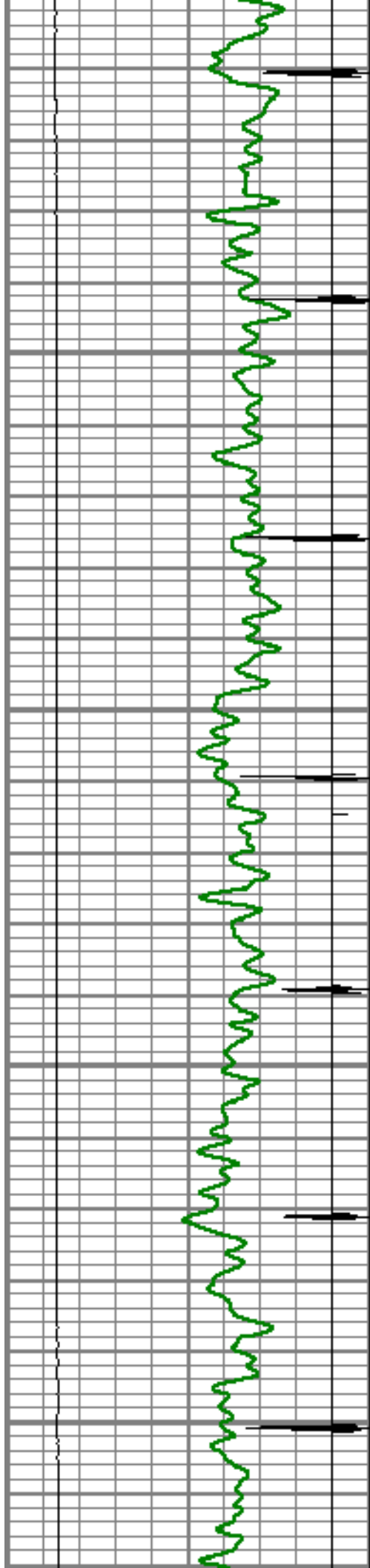

5950

6000

6050

6100

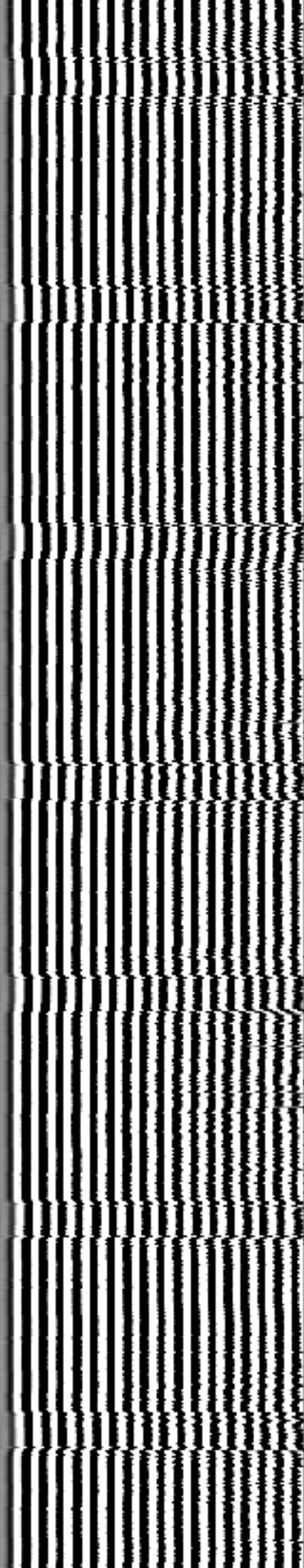
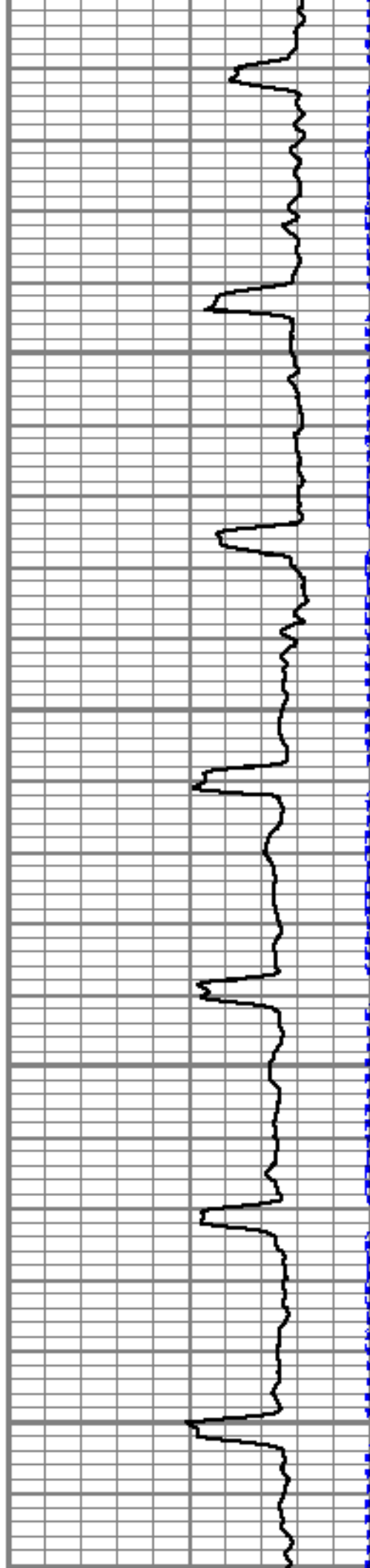

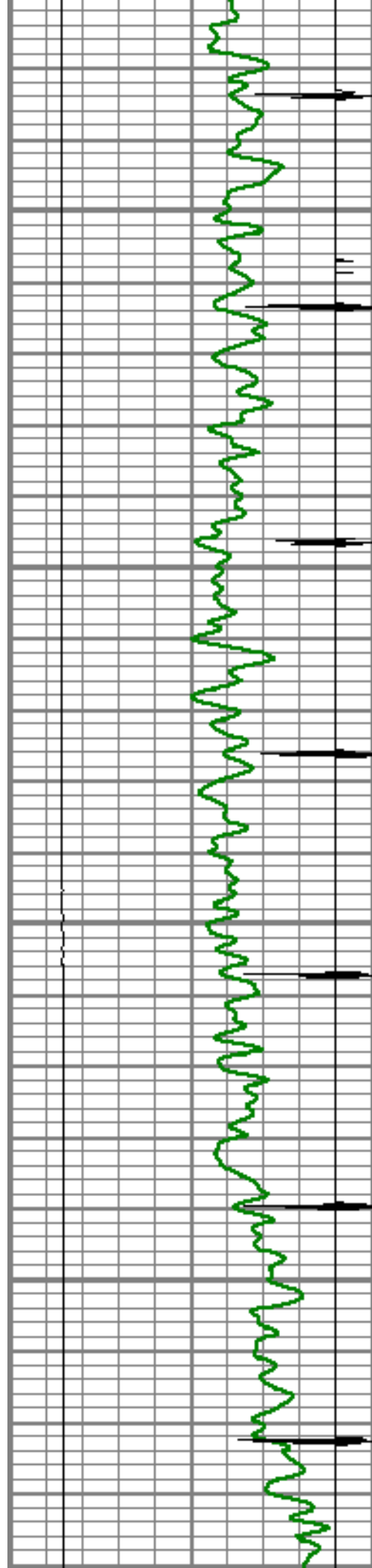

6150

6200

6250

6300

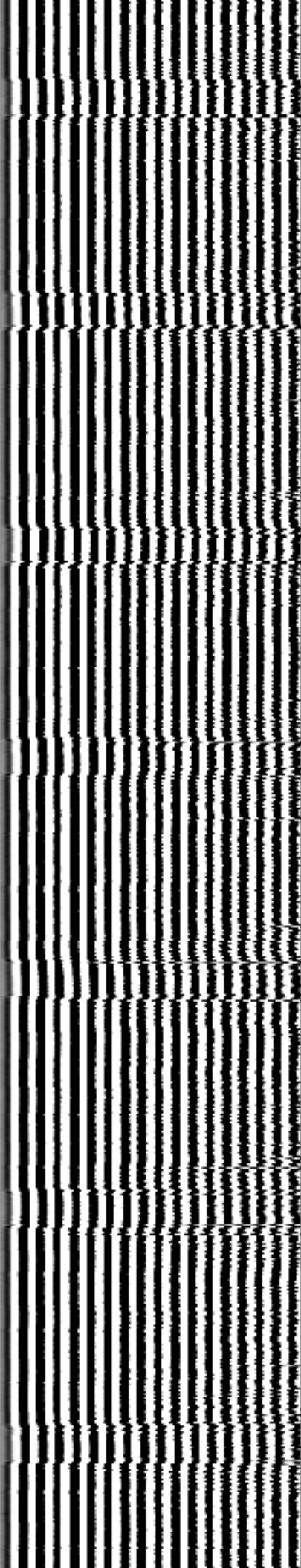
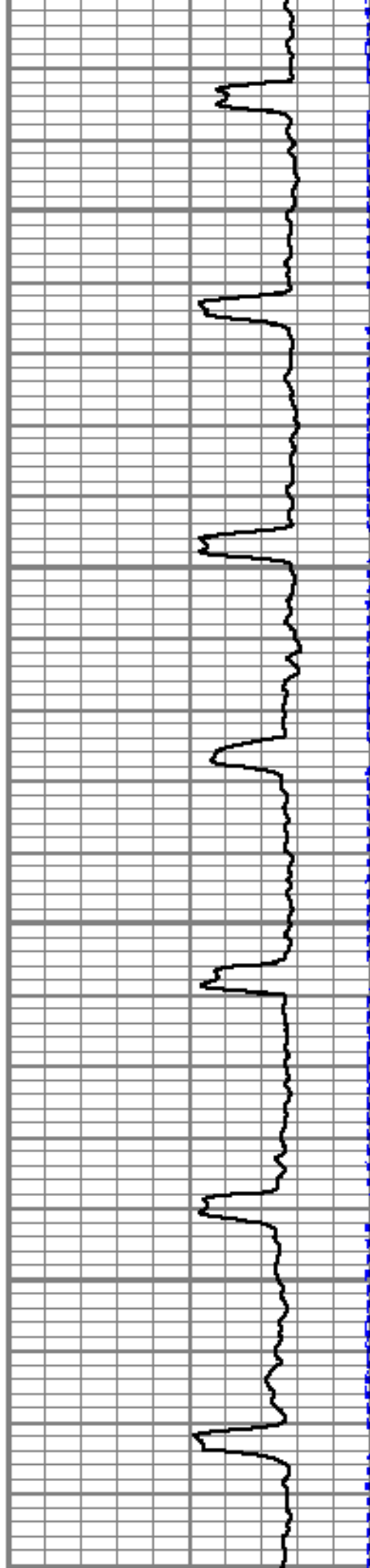

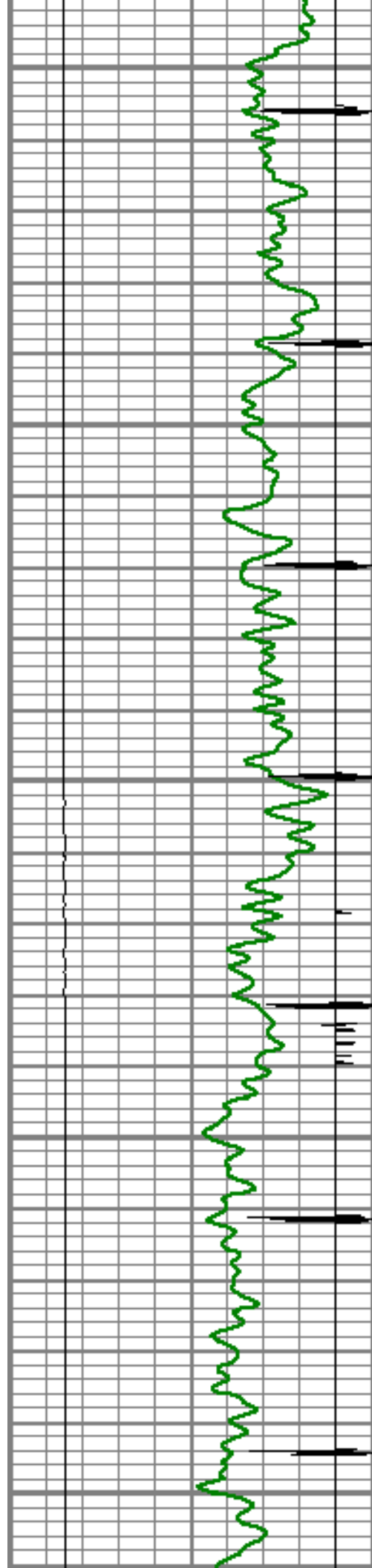

6350

6400

6450

6500

6550

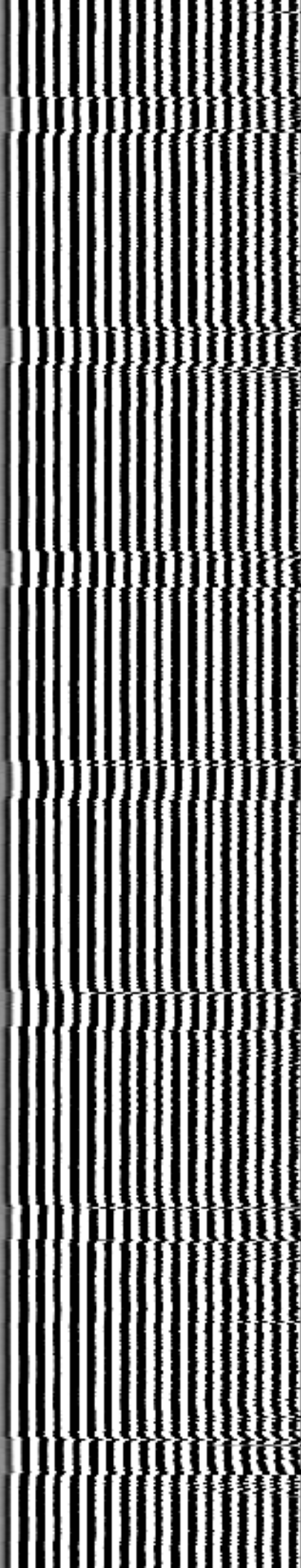
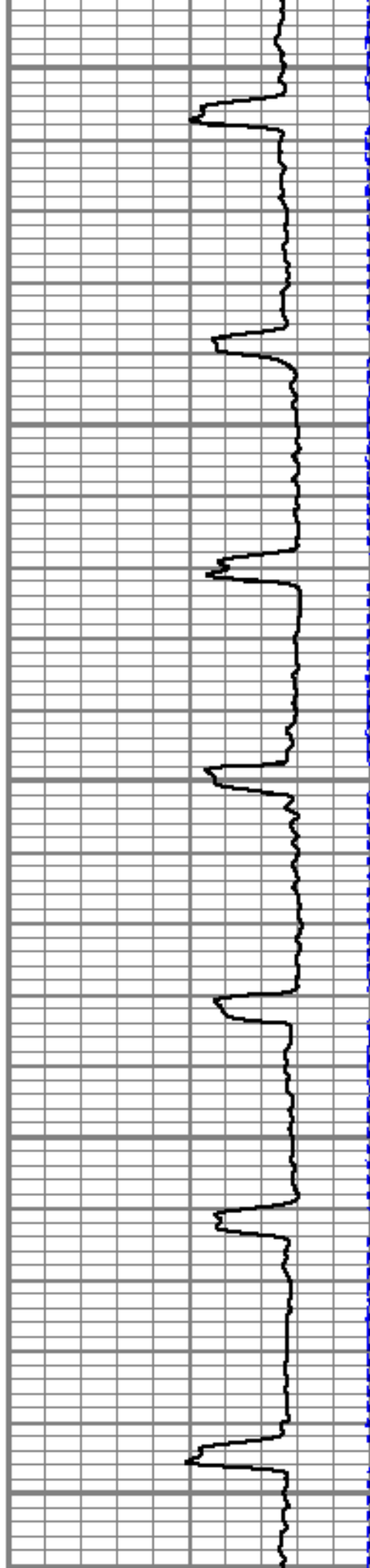

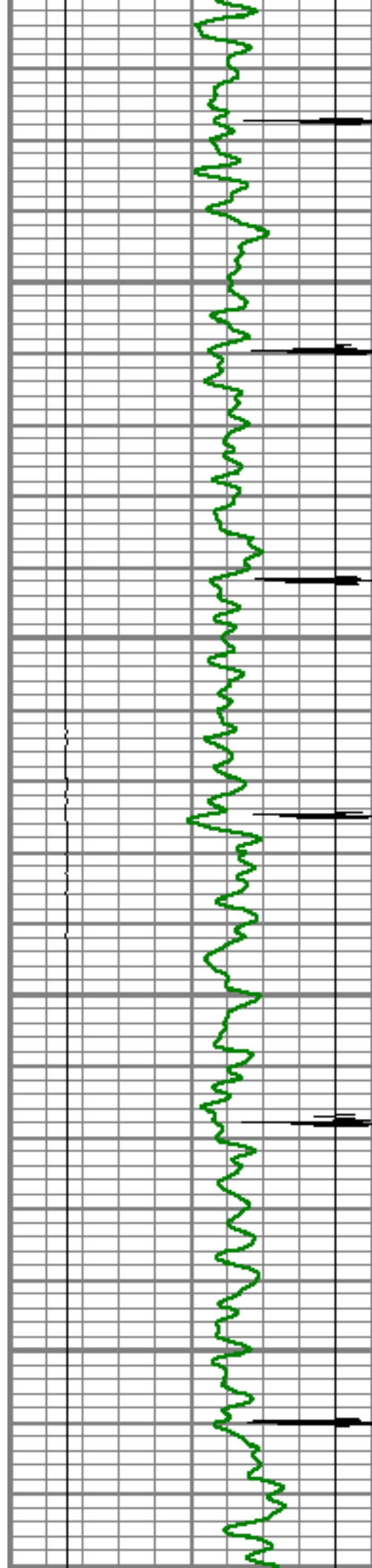

6600

6650

6700

6750

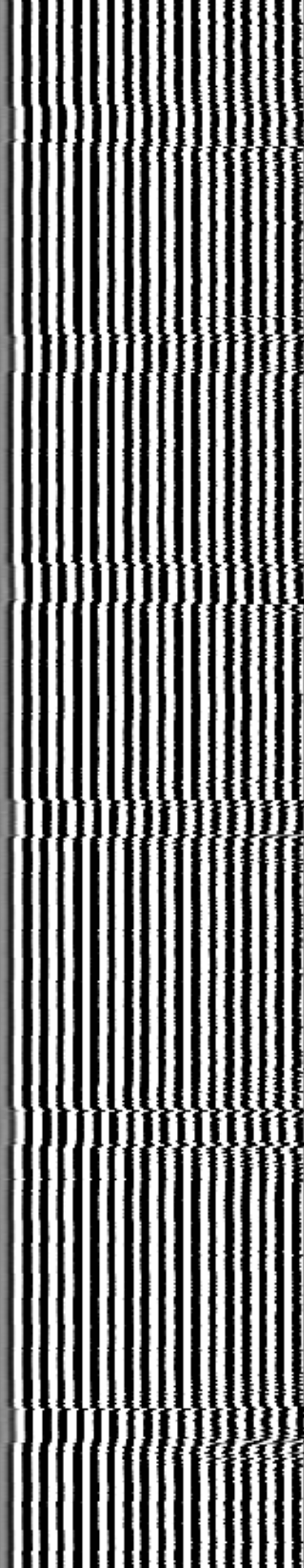
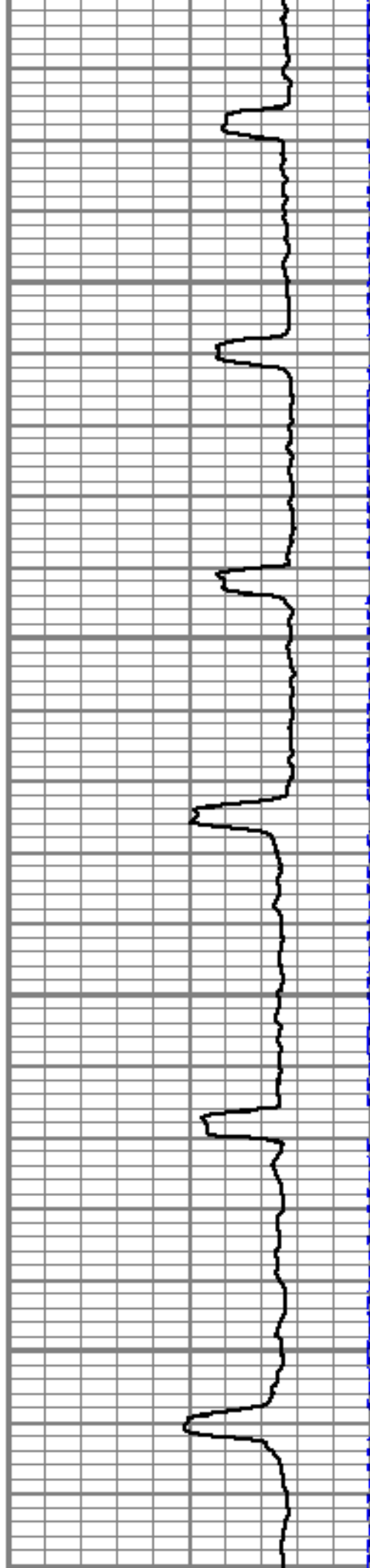

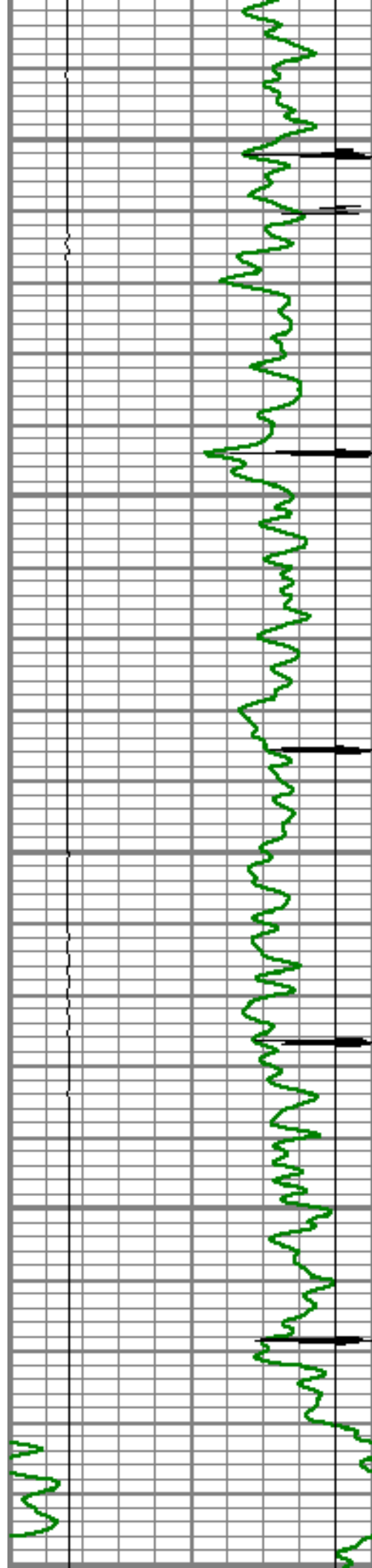

6800

6850

6900

6950

7000

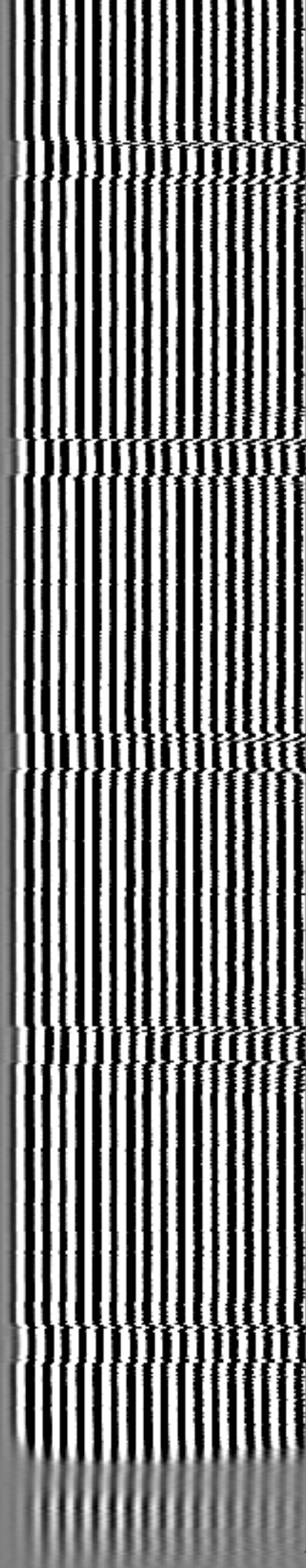
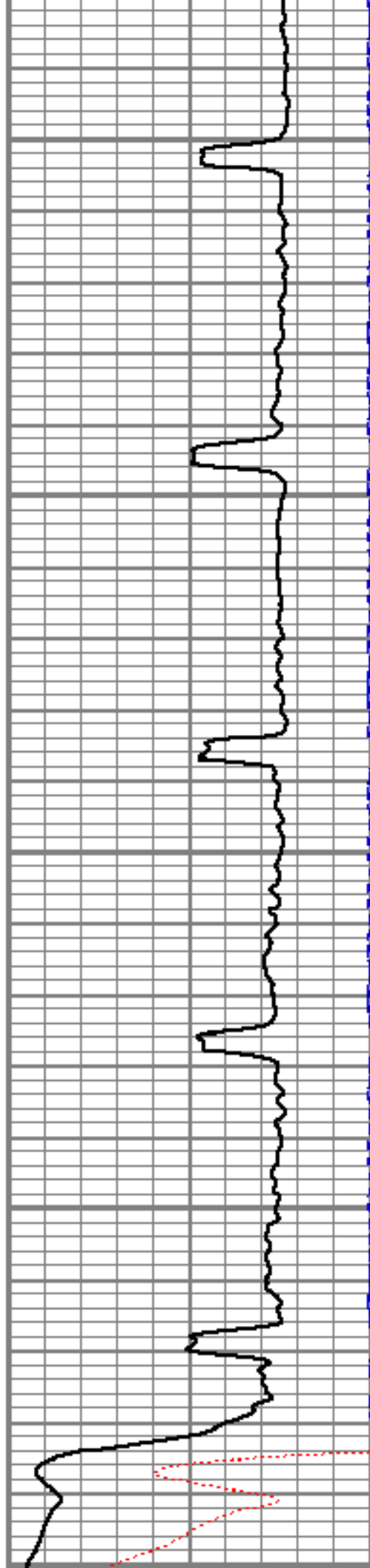

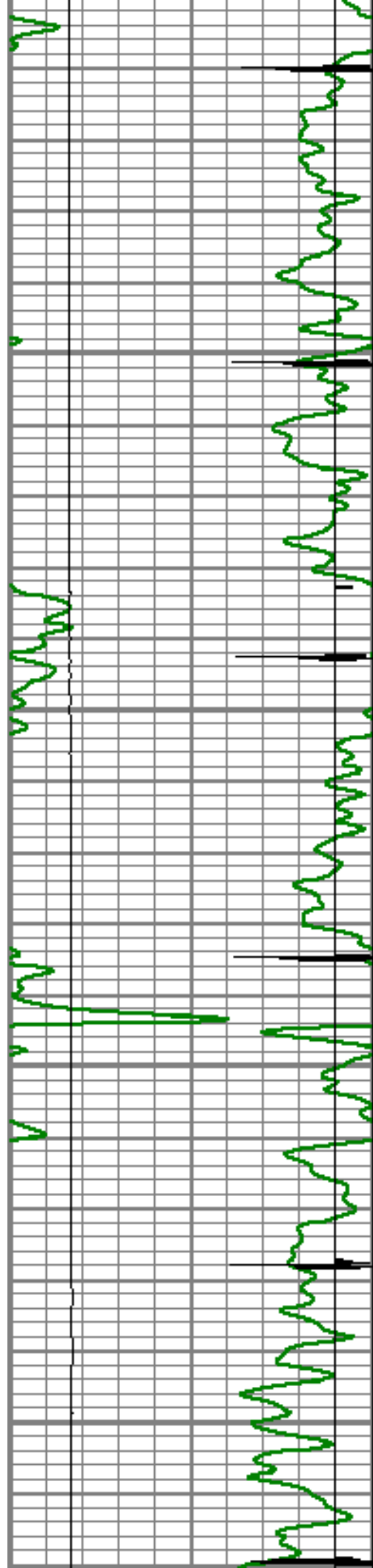

7000
7050
7100
7150
7200

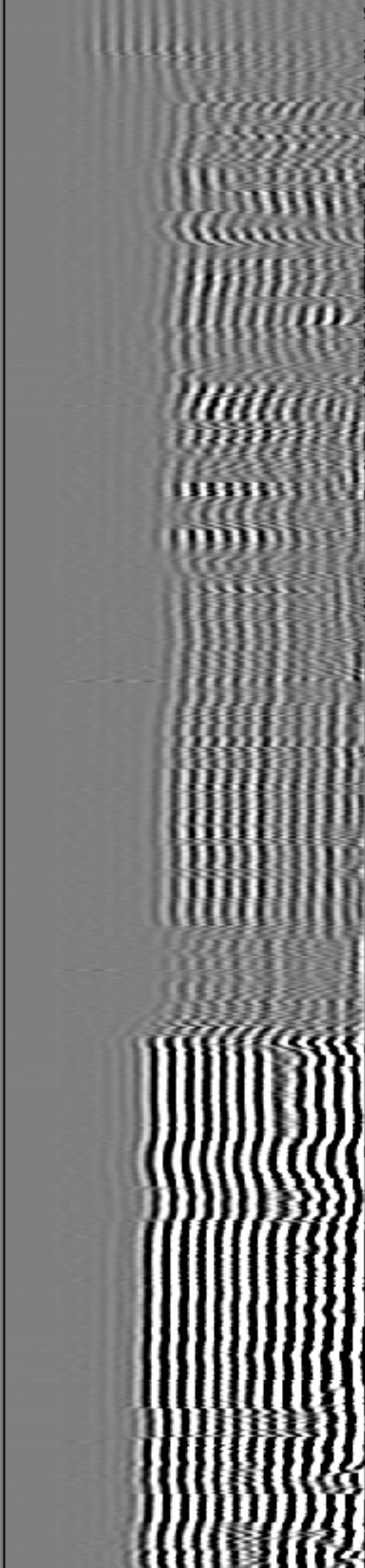
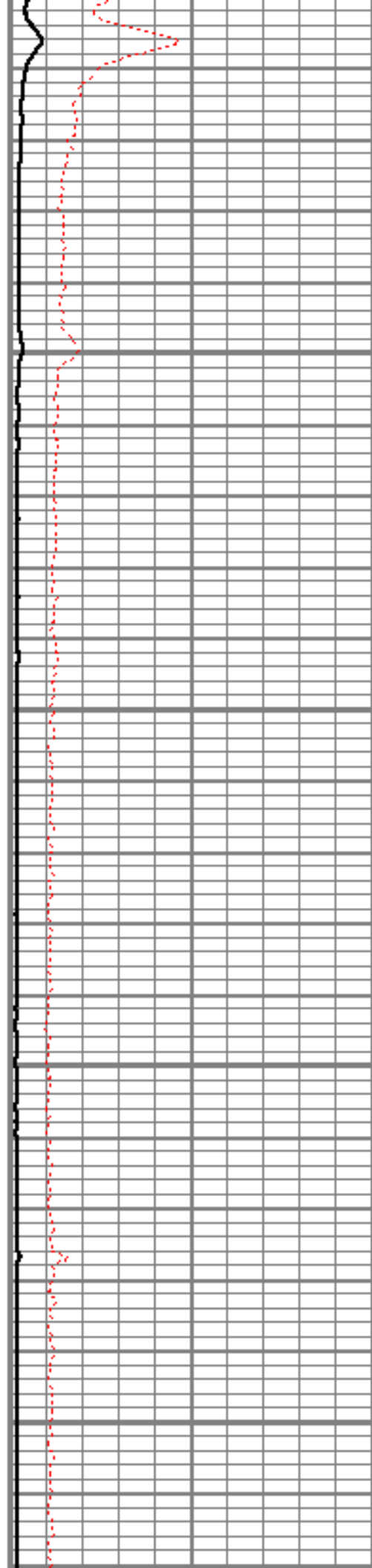

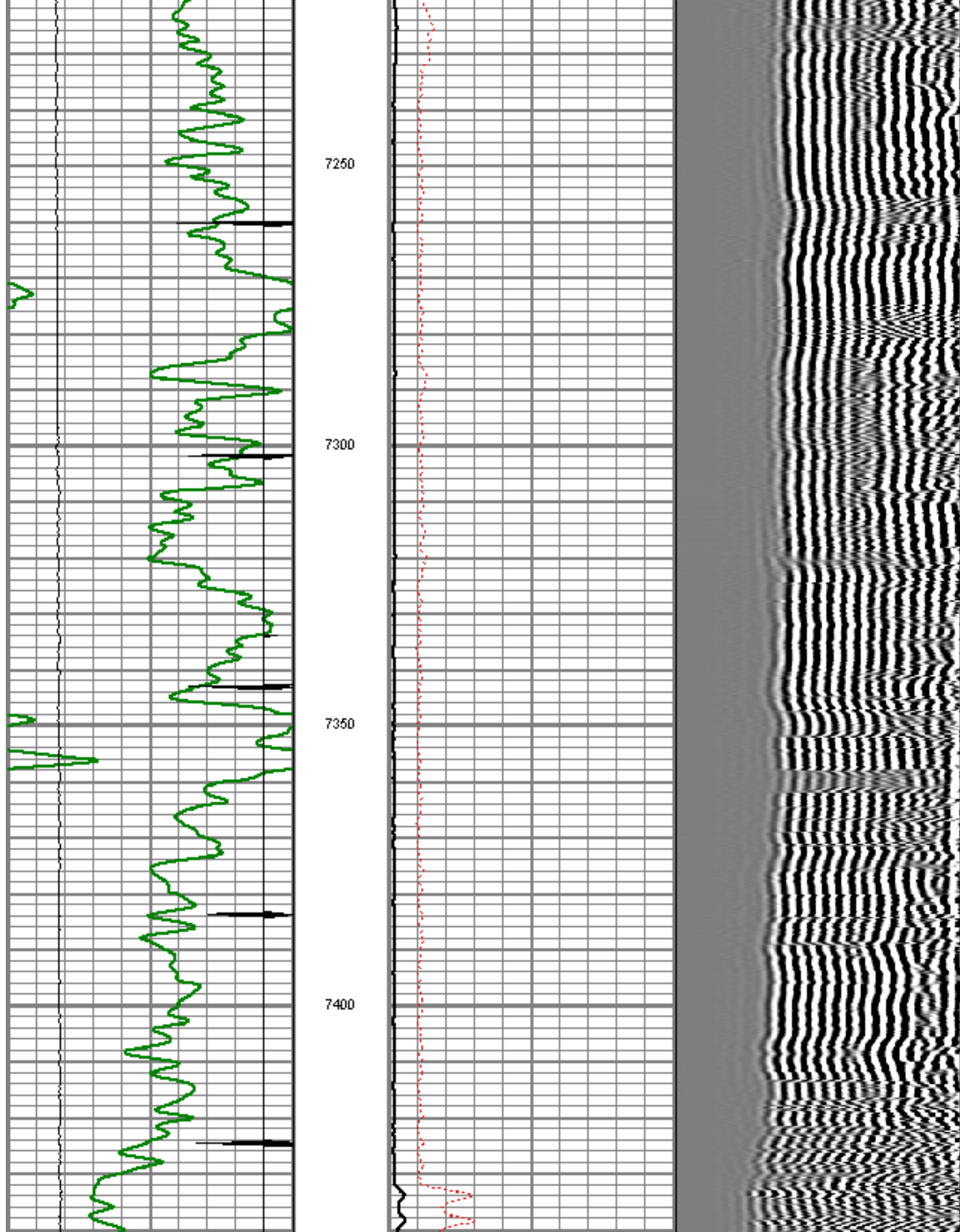

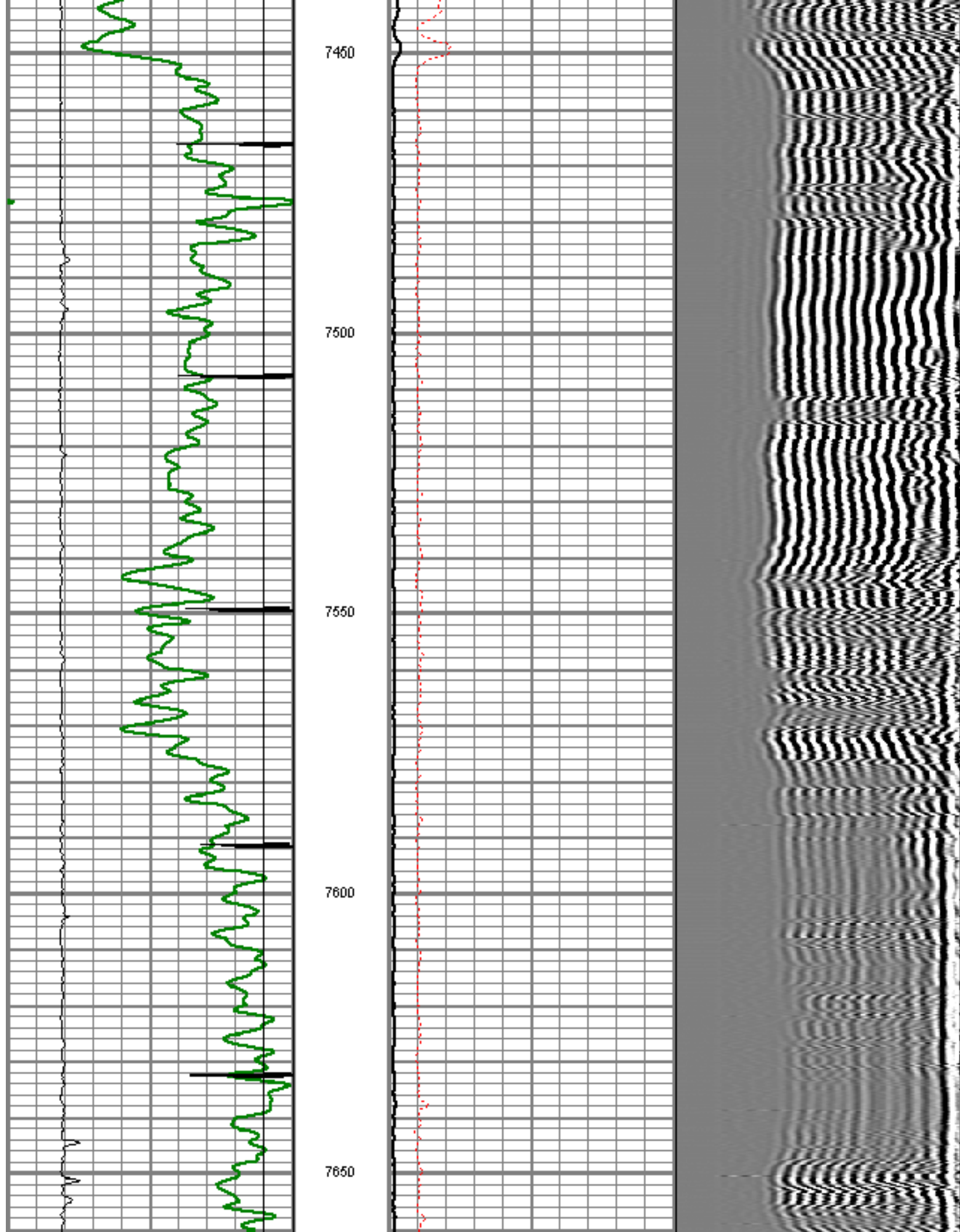

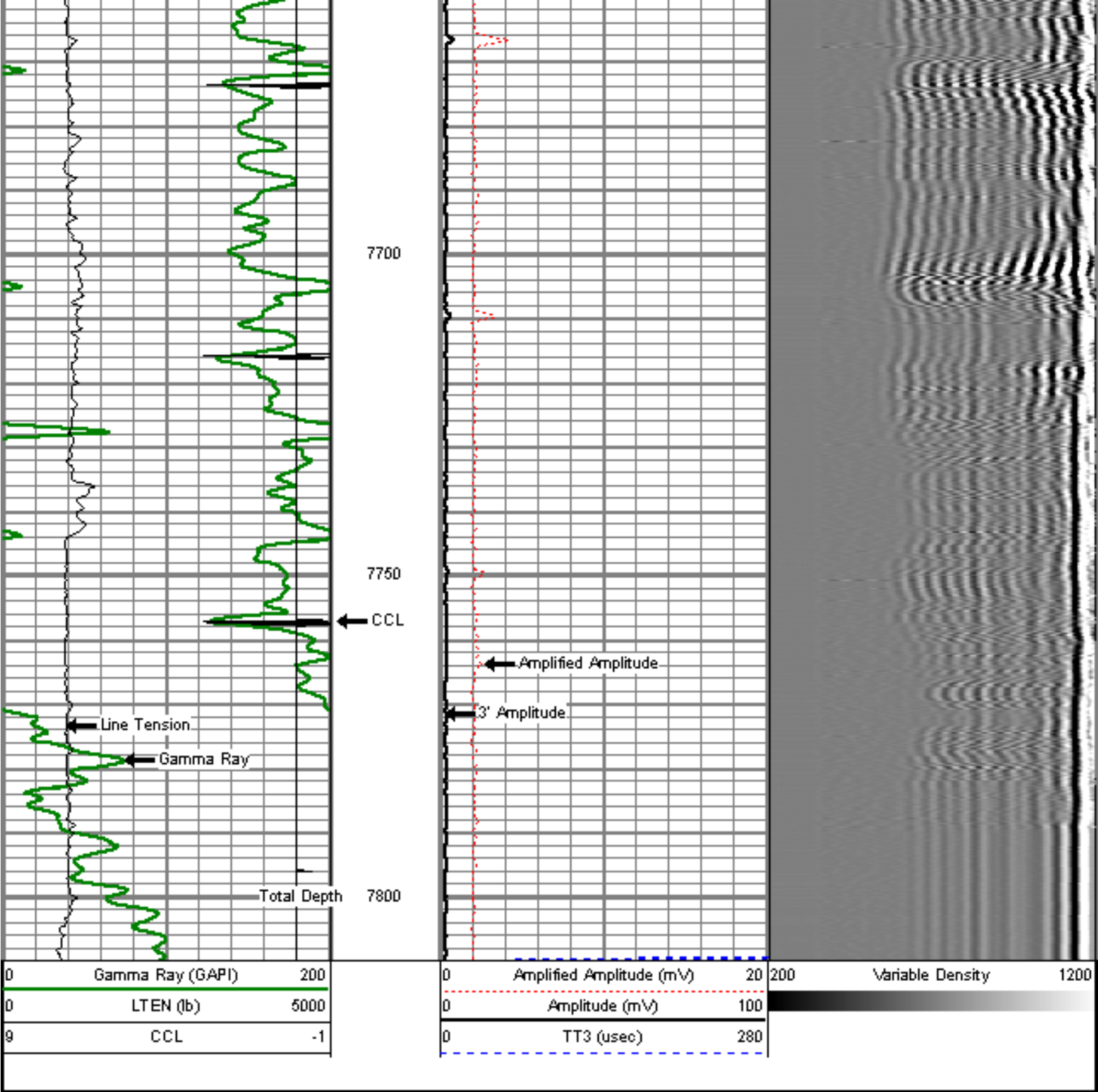

Sensor	Offset (ft)	Schematic	Description	Len (ft)	OD (in)	Wt (lb)
			titan Titan Cable Head/Go Plug	1.02	1.44	1.50
			Centralizer-Probe (CENT-PROBE-2) Probe Bowspring Centralizer	2.88	2.75	10.00

WVF3	14.54			CBL-PRB_CBL_DIGITAL (PRB_CBL_DIG_28.7711) Probe 2.75" Dial Receiver Bond	2.75	60.00
WVF5	13.54					

Dataset:	maier #1.db: field/well/run1/pass3
Total Length:	22.96 ft
Total Weight:	126.50 lb
O.D.	2.75 in

	Company	ENCANA OIL & GAS (UAS) INC.
	Well	MAIER #1
	Field	WATTENBERG
	County	WELD
	State	COLORADO