



Physical Address: 345 Comanche St.
Mail to: Box 384, Kiowa, CO 80117
Ph. 303-621-8672 - Fax 303-621-7749
www.highprairiesurvey.com

Job # 12265 Big Sky 12-11

Inv # 2596

High Prairie Surveying of Kiowa, Colorado, in accordance with a request from **Nighthawk Production LLC.**, has determined the location of **Big Sky 12-11** to be **2096 feet FSL**, and **629 feet FWL**, (90° off Section lines) of **SECTION 11**, Township **6s**, Range **54w** of the 6th Principal Meridian, **Lincoln County**, Colorado.

Date: Staked on 7/19/13 drawn on 7/25/13.

Re:

Staked by Elijah Frane

Drawn:

Drawn by Dustin Cotter

1000' Hydrology Map



There are no apparent surface water areas or riparian areas within 1000' of the proposed well

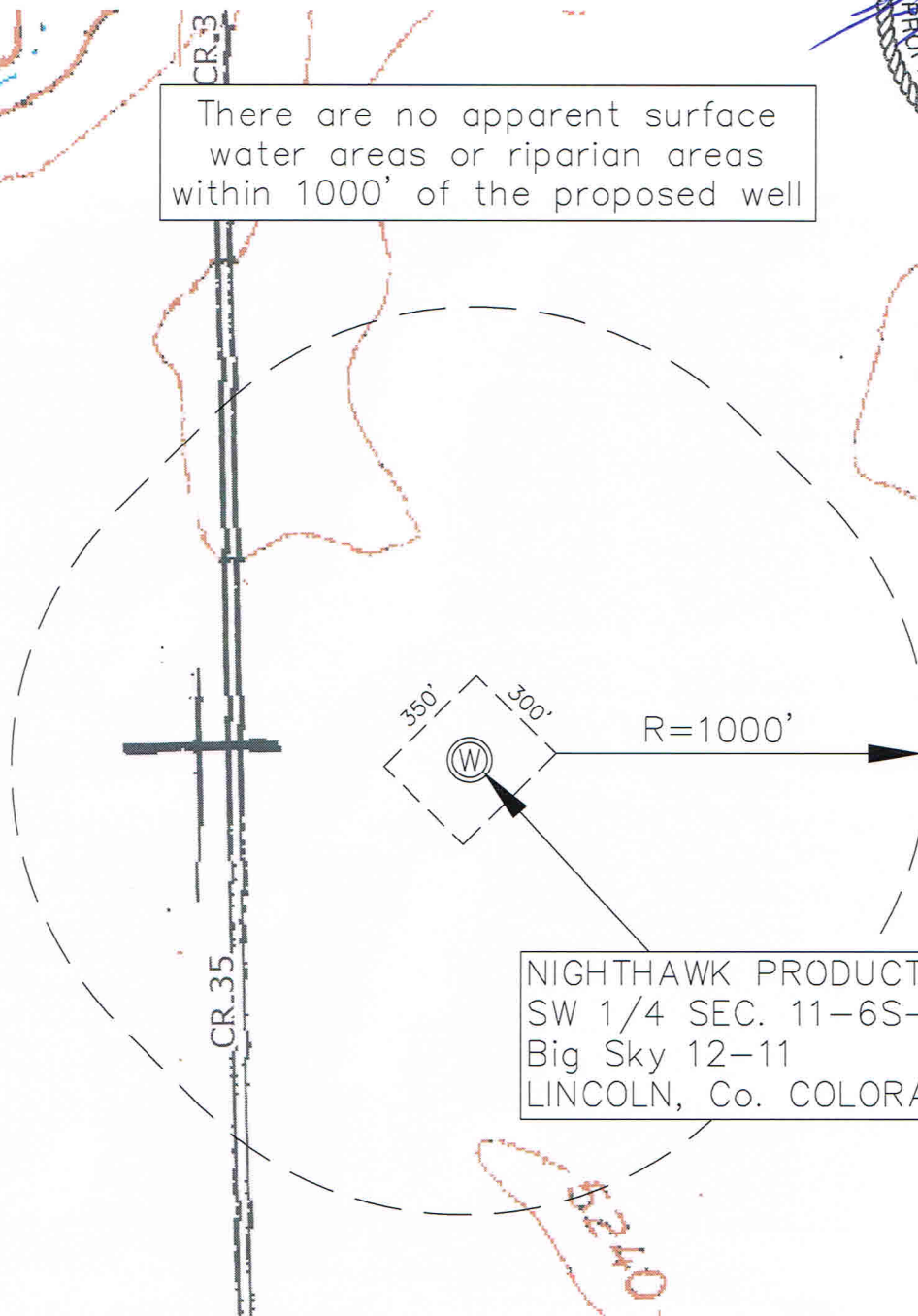

NIGHTHAWK PRODUCTION LLC.
SW 1/4 SEC. 11-6S-54W
Big Sky 12-11
LINCOLN, Co. COLORADO