

# VESSELS COAL GAS, INC. OXBOW MINING LLC #2 SURFACE WATER/RIPARIAN AREAS

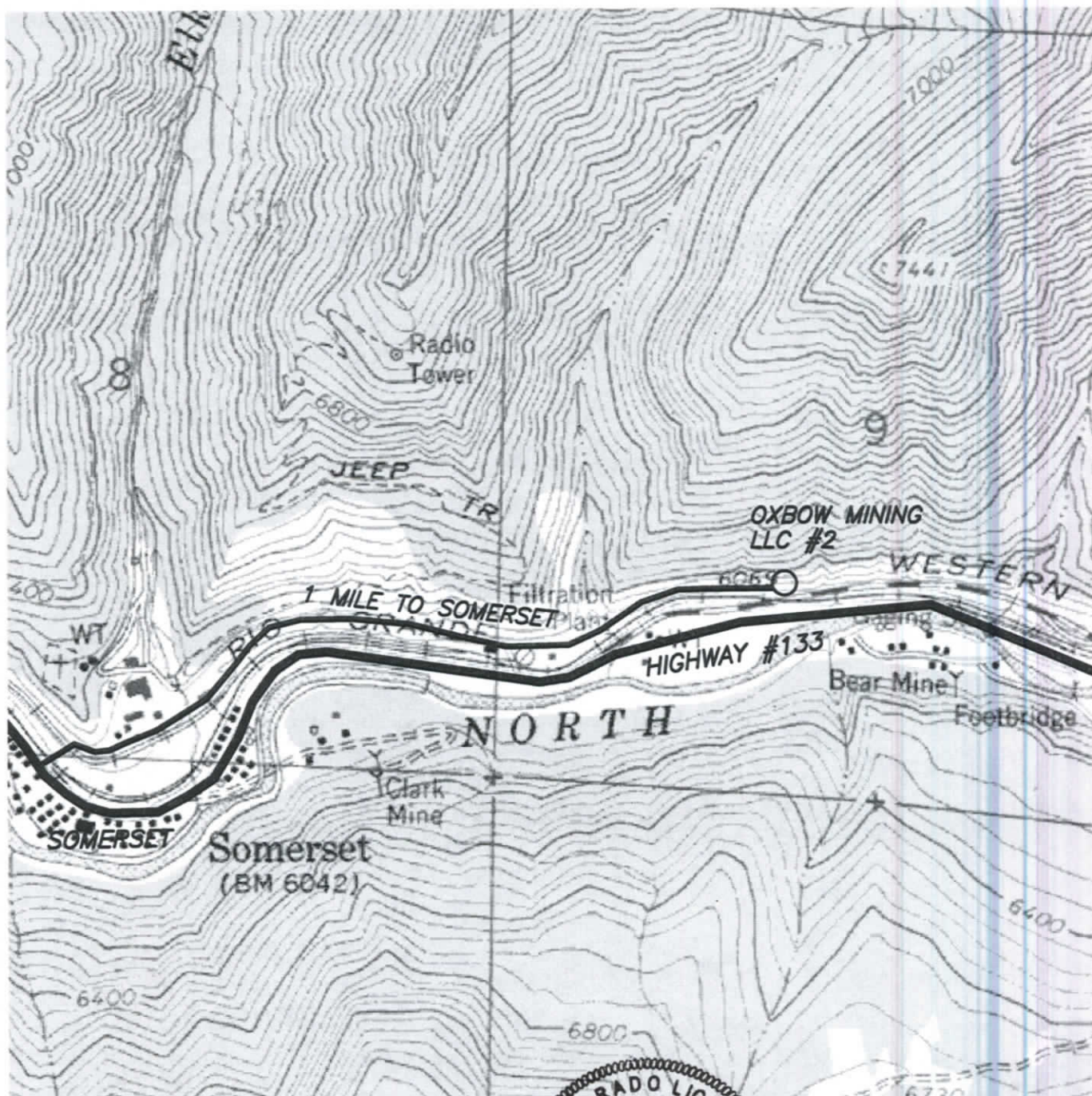

## **SURVEYOR'S CERTIFICATION**

I, Kris Crawford, do hereby certify that the above described parcel has been surveyed by me and under my direct supervision and that such survey is accurately represented hereon.

Date: 21 Aug 2013 Signed: Kris Crawford

COLORADO PROFESSIONAL LAND SURVEYOR 38255



SCALE 1"=1000'  
 0 250 500 1000

NOTE: According to Colorado law any legal action based upon a defect in this survey must be commenced within three years after such defect is discovered. In no event may any action based upon any defect in this survey be commenced more than ten years from the date shown on the certification hereon.



**Wilmore and Company**  
 Professional Land Surveying Inc.  
 4053 German Creek Drive Paonia, Colorado 81428  
 Phone: (970) 527-4200 Fax: (970) 527-4202

FIELD CREW:  
 KC

DRAFTER:  
 KC

CHECKED BY:  
 RAW

SURVEYED:  
 JULY 16, 2013

**VESSELS COAL GAS, INC.**  
**OXBOW MINING LLC #2**

NE1/4 SW1/4 SEC. 9, T.13S., R.90W., 6TH P.M.  
 GUNNISON COUNTY, COLORADO

J13081

JULY 19, 2013

ROADS/ACCESS