

Geologist Information

General: Existing location, 1 new wells (5 existing wells)
 Ownership: Private Surface, Fee Minerals
 SUA Status: Amendment Needed
 Spacing Units: Niobrara NA
 Adjacent Owners: BLM, various

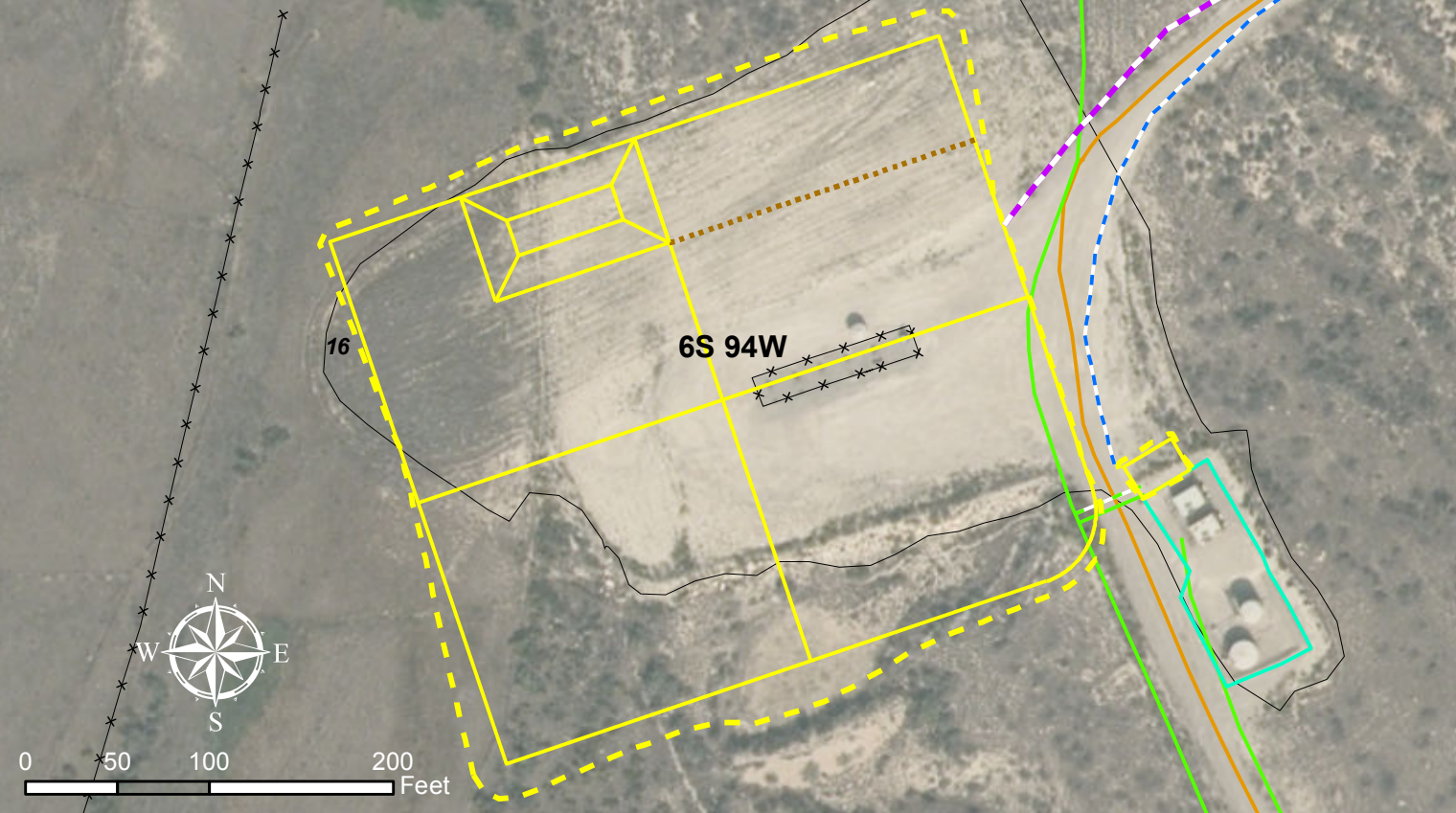
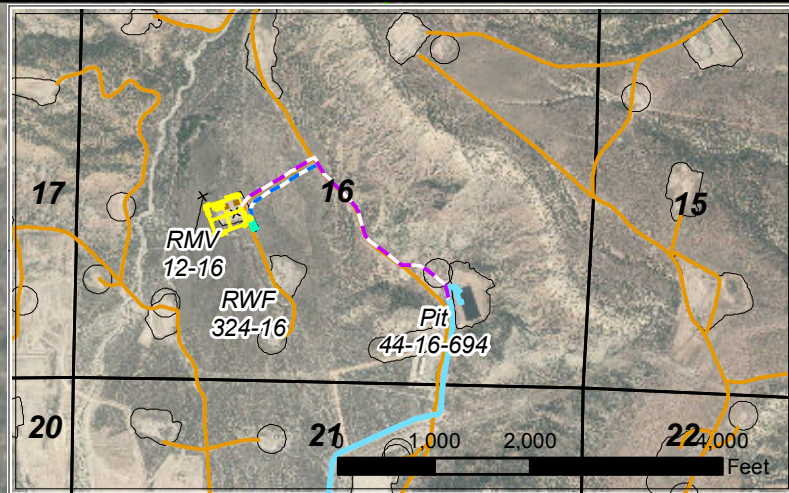

Plan of Development

Access: Use existing access
 Drilling: Efficiency Rig
 Cuttings: Cuttings will be stored on the northern side of the pad in a cuttings management area. A small cement trench will be along the north side as well.
 SIMOPS: No
 Completions: Frac on pad and run 2-10" surface water supply lines from the existing Clough 104 water pit (Pit 44 16-694).
 Flowback: On pad
 Production: Production equipment will stay where it is currently located but an additional 20'x30' space will be needed on the northern side of the units for an additional separator. Water will be piped through a new water line to the existing infrastructure in the main road. Condensate will stay on pad.
 Pipeline: A new 6" gas line will run across the road to existing 6" line. A new 4" water to follow access road tying into existing waterline in main road.

Legend

- Proposed Cuttings Management Area
- Proposed Daylight Line
- Proposed Pad or Pit
- Existing Production Equipment
- Existing Fence
- 2-10" Temporary Surface Water Supply
- Existing Frac Water Supply
- Proposed Gas Pipeline
- Proposed Waterline
- Gas Pipeline
- Existing Road
- Existing Pad

WPX Energy Rocky Mountain, LLC

RMV 12-16 Plan of Development
 T6S R94W, Section 16

Date Prepared: July 26, 2013

