

# T2N, R65W

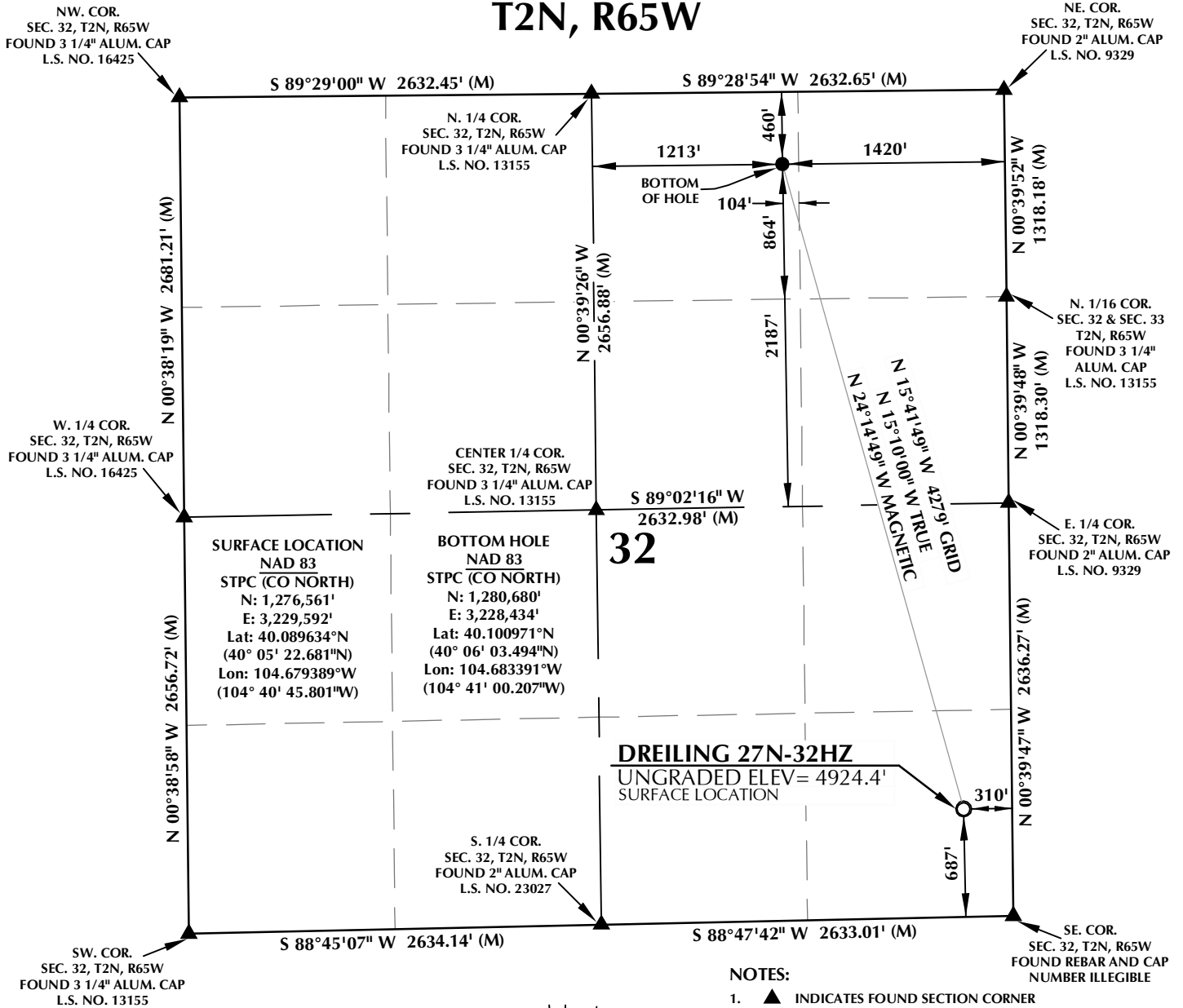

32

## DREILING 27N-32HZ

UNGRADED ELEV= 4924.4'  
SURFACE LOCATION

### NOTES:

- ▲ INDICATES FOUND SECTION CORNER
- INDICATES CALCULATED CORNER
- ELEVATION BASED ON NAVD88 (GEOID09)
- BASIS OF BEARING DERIVED FROM COLORADO COORDINATE SYSTEM 1983 NORTH ZONE UNLESS OTHERWISE NOTED.
- ALL MEASURED DISTANCES ARE GRID.  
COMBINED SCALE FACTOR: .99972864
- OPERATOR: ROB WILSON / PDOP = 3.4
- SURFACE USE OF LOCATION IS IRRIGATED CROPLAND.
- SEE ADDENDUM TO WELL LOCATION CERTIFICATE FOR EXISTING IMPROVEMENTS WITHIN 400' OF THE WELL PAD.
- WELL FOOTAGES ARE MEASURED AT RIGHT ANGLES TO THE SECTION LINES.
- THE BOTTOM OF HOLE BEARS N15°41'49"W 4279' FROM THE SURFACE LOCATION.

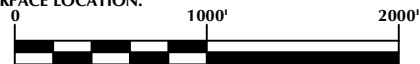

SCALE: 1" = 1000'

### CERTIFICATE OF SURVEYOR:

THIS IS TO CERTIFY THAT THE ABOVE PLAT WAS PREPARED FROM FIELD NOTES OF ACTUAL SURVEY MADE BY ME OR UNDER MY SUPERVISION AND THAT THE SAME ARE TRUE AND CORRECT TO THE BEST OF MY KNOWLEDGE AND BELIEF. THIS CERTIFICATE DOES NOT REPRESENT A LAND SURVEY PLAT OR IMPROVEMENT SURVEY PLAT AS DEFINED BY C.S. 38-513-02 AND CANNOT BE RELIED UPON TO DETERMINE OWNERSHIP.

*Benjamin J. Reenders*  
BENJAMIN J. REENDERS  
PROFESSIONAL LAND SURVEYOR  
COLORADO REGISTRATION NUMBER 48363  
4/24/13

NOTICE:  
ACCORDING TO COLORADO STATE LAW YOU MUST COMMENCE ANY LEGAL ACTION BASED UPON ANY DEFECT IN THIS SURVEY WITHIN THREE YEARS AFTER YOU FIRST DISCOVER SUCH DEFECT. IN NO EVENT MAY ANY ACTION BASED UPON ANY DEFECT IN THIS SURVEY BE COMMENCED MORE THAN TEN YEARS FROM THE DATE ON THE CERTIFICATION SHOWN HEREON.

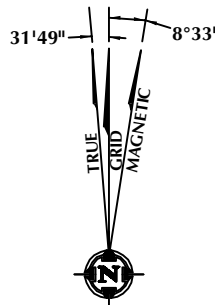

NOTE:  
MAGNETIC NORTH IS CURRENT AS OF 4/24/2013.  
MAGNETIC NORTH CHANGES WEST 0°08' PER YEAR.

### WELL PAD - DREILING 27N-32HZ

DREILING 27N-32HZ  
WELL LOCATION CERTIFICATE  
687' FSL & 310' FEL SESE (SURFACE)  
460' FNL & 1420' FEL NWNE (BOTTOM)  
LOCATED IN SECTION 32  
T2N, R65W, 6TH P.M.  
WELD COUNTY, COLORADO

**Kerr-McGee Oil &  
Gas Onshore L.P.**  
1099 18th Street  
Denver, Colorado 80202



### CONSULTING, LLC

2155 North Main Street  
Sheridan, Wyoming 82801  
Phone 307-674-0609  
Fax 307-674-0182

DRAFTED BY:	APF	CHECKED BY:	BJR
DATE DRAFTED:	6/29/12	DATE SURVEYED:	6/19/12
REVISED:	4/24/13	FILE NAME:	12-59

K:\ANADARKO\2012\2012\_59\_COLORADO\_N\_HZGIS\Drilling 2N-32HZ\Drilling 27N-32HZ.mxd 4/23/2013 4:43:38 PM

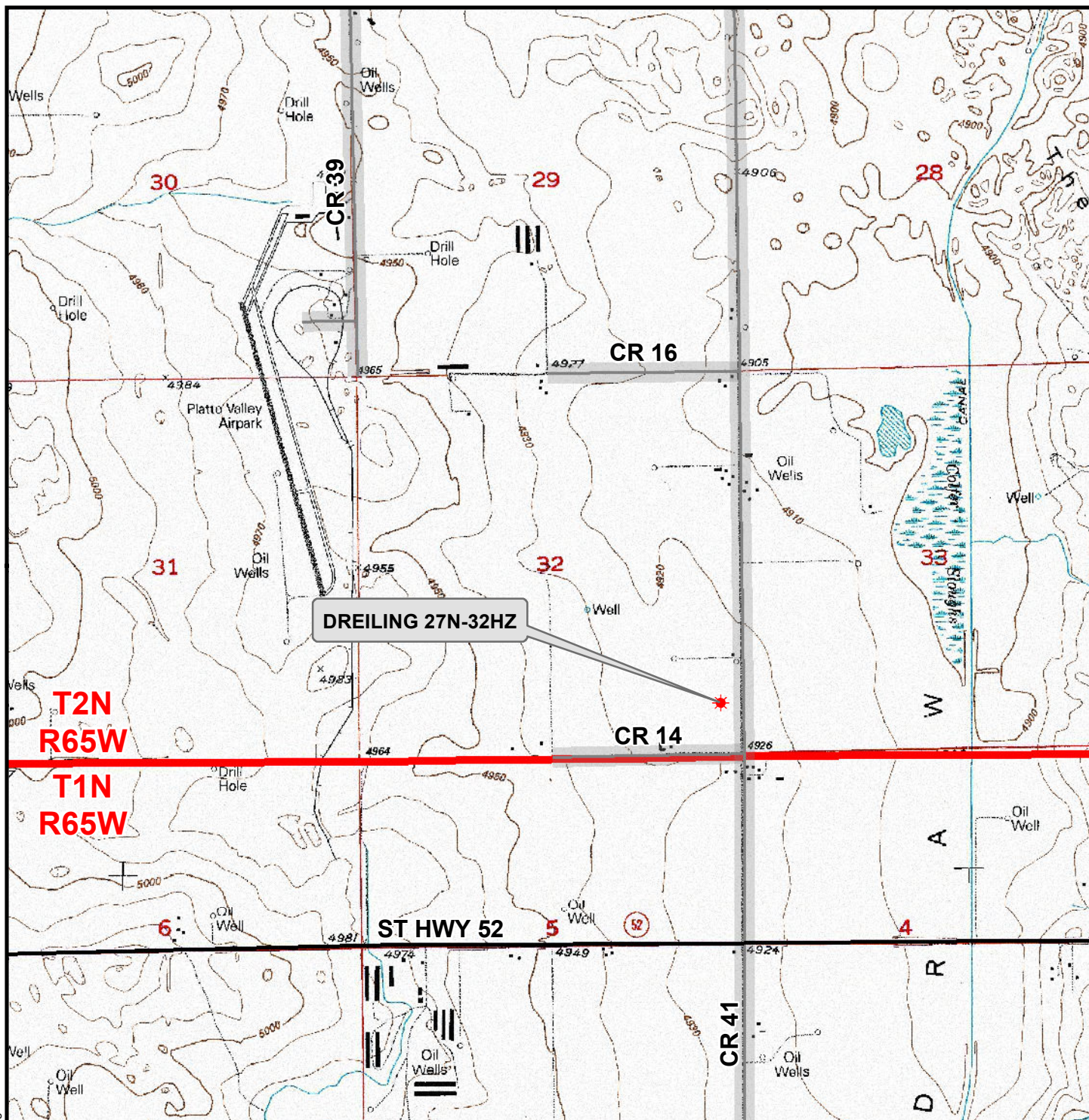

### Legend

- ★ Well - Fee - Proposed    === Road - Primitive - Existing    — Road - County - Existing  
— Road - Improved - Existing    — Road - Highway - Existing

WELL PAD - DREILING 27N-32HZ

GENERAL LOCATION MAP  
DREILING 27N-32HZ  
LOCATED IN SECTION 32  
T2N, R65W, 6th P.M.  
WELD COUNTY, COLORADO

Kerr-McGee Oil &  
Gas Onshore L.P.

1099 18th Street  
Denver, Colorado 80202



CONSULTING, LLC  
2155 North Main Street  
Sheridan, Wyoming 82801  
Phone 307-674-0609  
Fax 307-674-0182



SCALE: 1" = 2,000ft

NAD83 CO-Nft

DRAWN: JELo

DATE: 29 June 2012

REVISED: JELo

DATE: 24 Apr 2013