

CEMENT BOND LOG



Mesa Wireline

Company		ENCANA OIL & GAS (USA) INC.	
Well		STATE 23-16	
Field		WATTENBERG	
County		WELD	
State		COLORADO	
Location:		API # : 05-123-36806-0000	
Well		STATE 23-16	
Field		WATTENBERG	
County		WELD	
State		COLORADO	
SHL: SENW 2441' FNL & 1461' FWL		Other Services	
LAT: 40.226410, LONG: -105.012120		NONE	
SEC: 16 TWP: 3N RGE: 68E		Elevation	
Permanent Datum		GROUND LEVEL	
Log Measured From		KELLY BUSHING = 13'	
Drilling Measured From		KELLY BUSHING	
		K.B. 5086'	
		D.F. 5085'	
		G.L. 5073'	

Date	13 APRIL 2013						
Run Number	ONE						
Depth Driller	8028'						
Depth Logger	7987'						
Bottom Logged Interval	7987'						
Top Log Interval	2350'						
Open Hole Size	7.875"						
Type Fluid	WATER						
Density / Viscosity	~8.34 LBS/GAL						
Max. Recorded Temp.	240 DegF						
Estimated Cement Top	2660'						
Time Well Ready	N/A						
Time Logger on Bottom	N/A						
Equipment Number	10801W / PBD 01						
Location	AULT. CO						
Recorded By	B. MAYNARICH						
Witnessed By	TOM MAJORS						
Borehole Record			Tubing Record				
Run Number	Bit	From	To	Size	Weight	From	To
ONE	12.25"	0	650'	N/A			
TWO	7.875"	0	8028'				
Casing Record	Size	Wd/Ft	Top	Bottom			
Surface String	8.625"	24#	0	645'			
Prot. String							
Production String	4.5"	11.6#	0	8015'			
Liner							

<<< Fold Here >>>

All interpretations are opinions based on inferences from electrical or other measurements and we cannot and do not guarantee the accuracy or correctness of any interpretation, and we shall not, except in the case of gross or willful negligence on our part, be liable or responsible for any loss, costs, damages, or expenses incurred or sustained by anyone resulting from any interpretation made by any of our officers, agents or employees. These interpretations are also subject to our general terms and conditions set out in our current Price Schedule.

Comments

LOG CORRELATED TO SCHLUMBERGER PLATFORM EXPRESS LOG DATED 8 APRIL 2013.

SHORT JOINT: 7099' - 7119'

WE APPRECIATE YOUR BUSINESS, MESA WIRELINE LLC, AULT CO. (970) 834-2495



SURFACE CASING PASS

Database File: state23-16.db
Dataset Pathname: pass5
Presentation Format: dobl_prb
Dataset Creation: Sat Apr 13 10:39:15 2013 by Log SCH 120126
Charted by: Depth in Feet scaled 1:240

0	Gamma Ray (GAPI)	200
0	LTEN (lb)	5000
9	CCL	-1

0	Amplified Amplitude (mV)	20
0	Amplitude (mV)	100
0	TT3 (usec)	280

200 Variable Density 1200

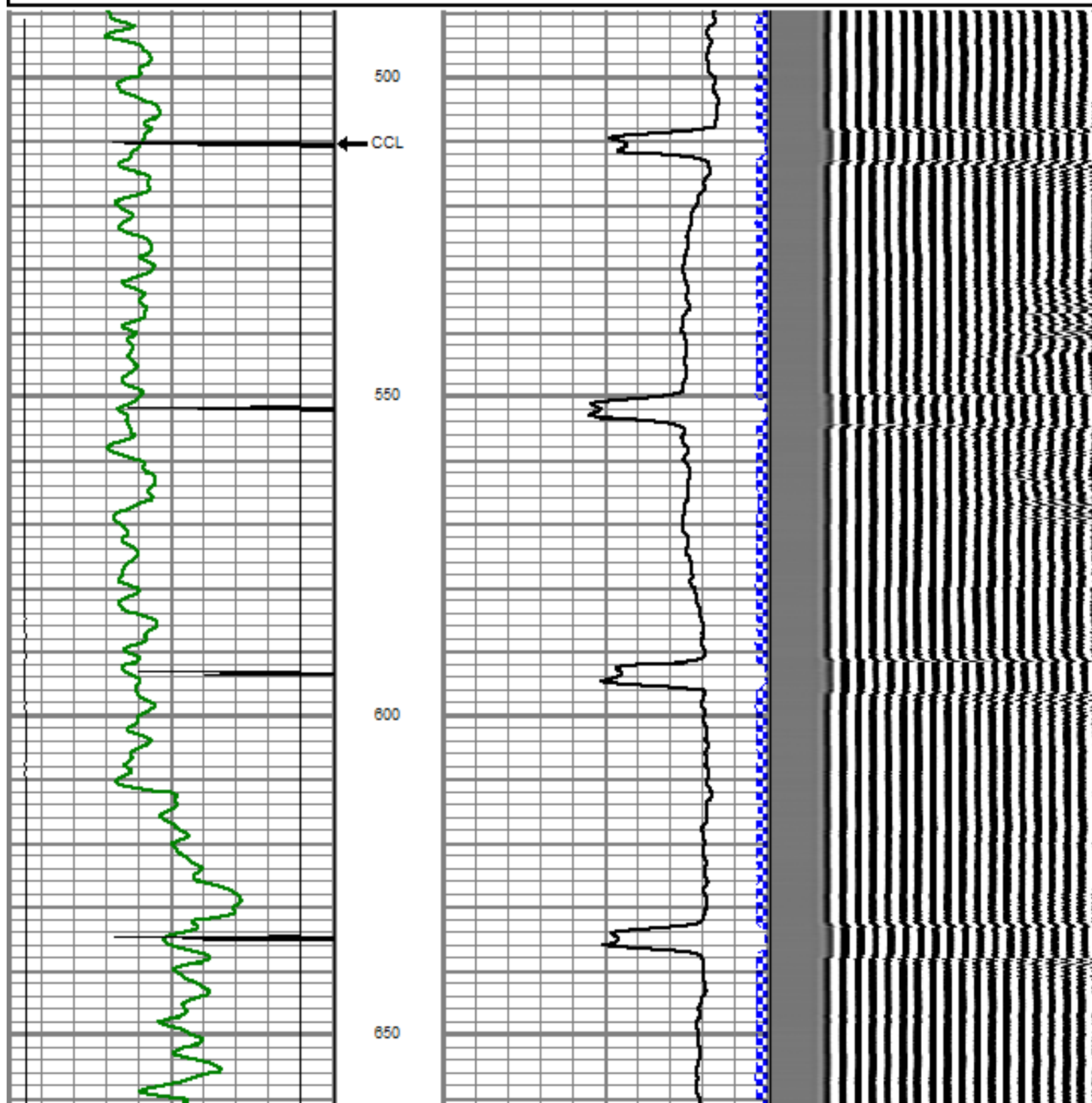

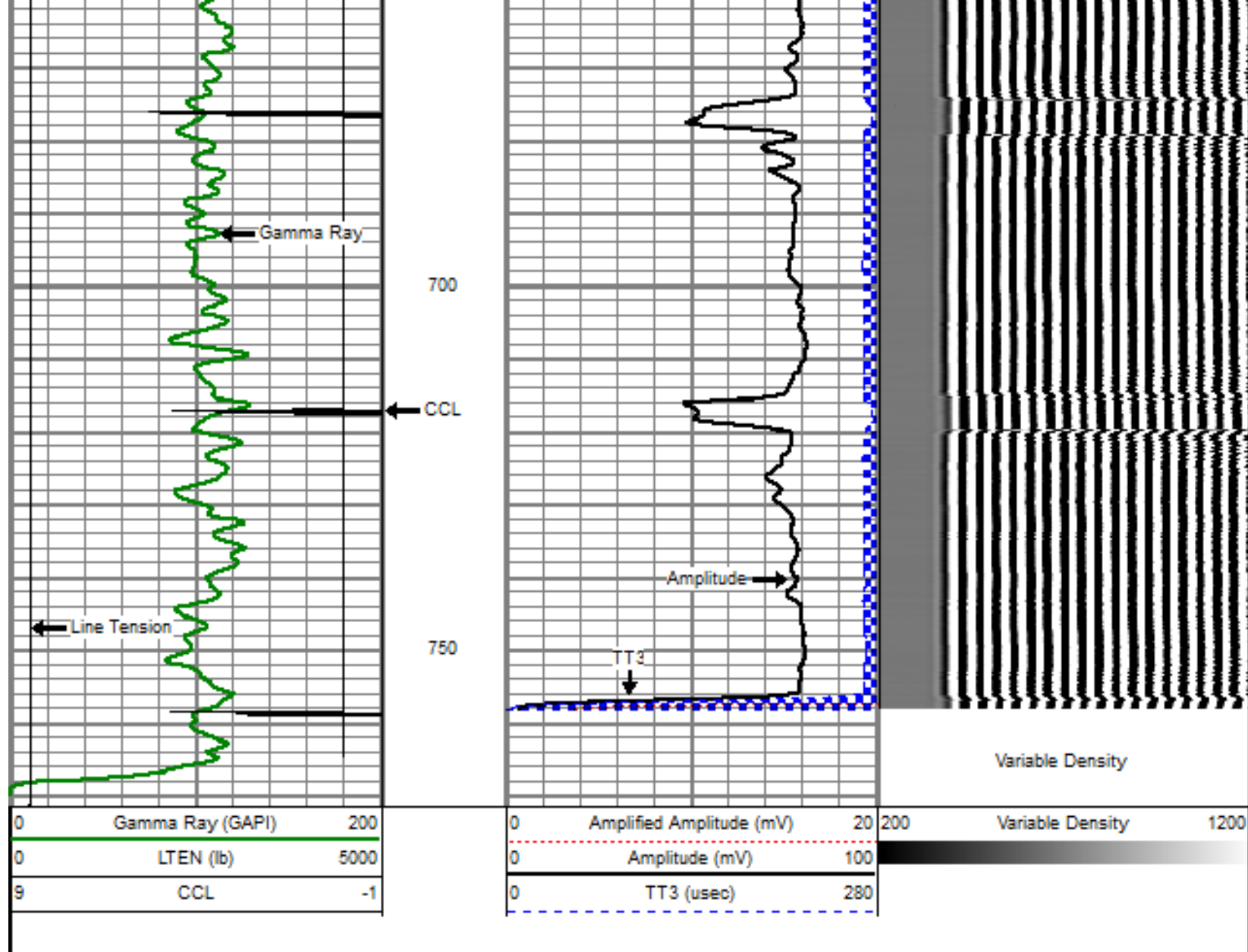

REPEAT PASS

5" = 100'

Database File: state23-16.db
 Dataset Pathname: pass2
 Presentation Format: dobl_prb
 Dataset Creation: Sat Apr 13 08:52:03 2013 by Log SCH 120126
 Charted by: Depth in Feet scaled 1:240

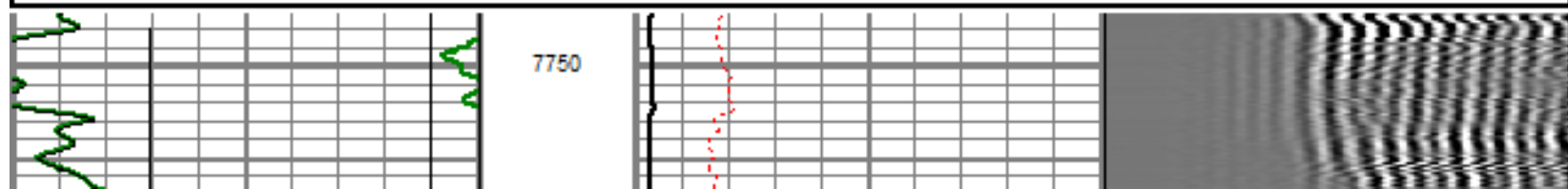
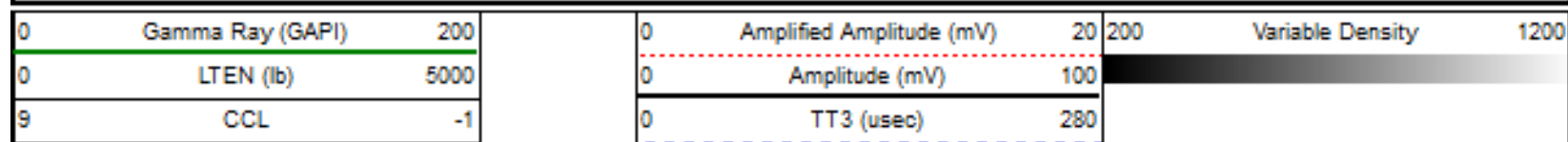

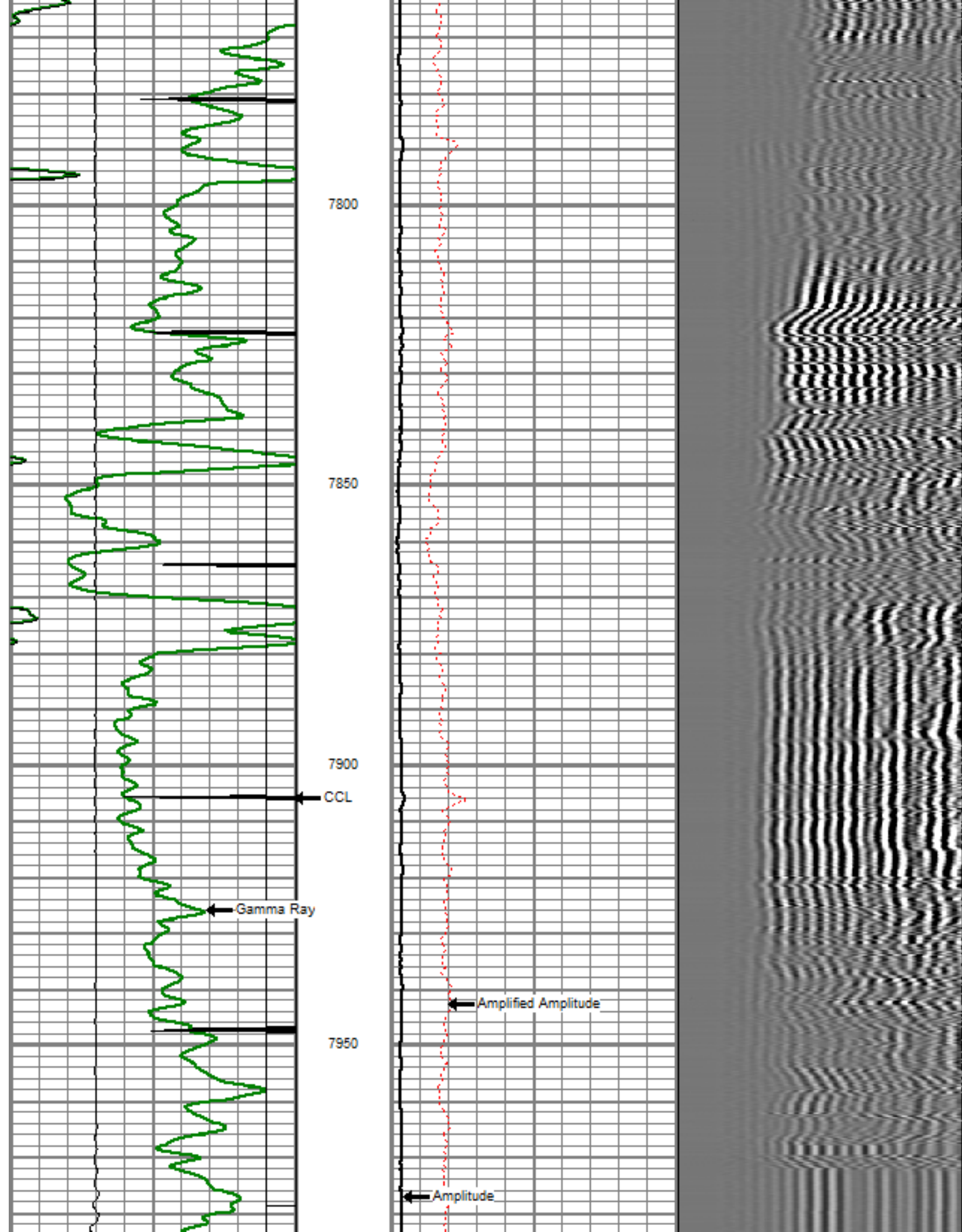

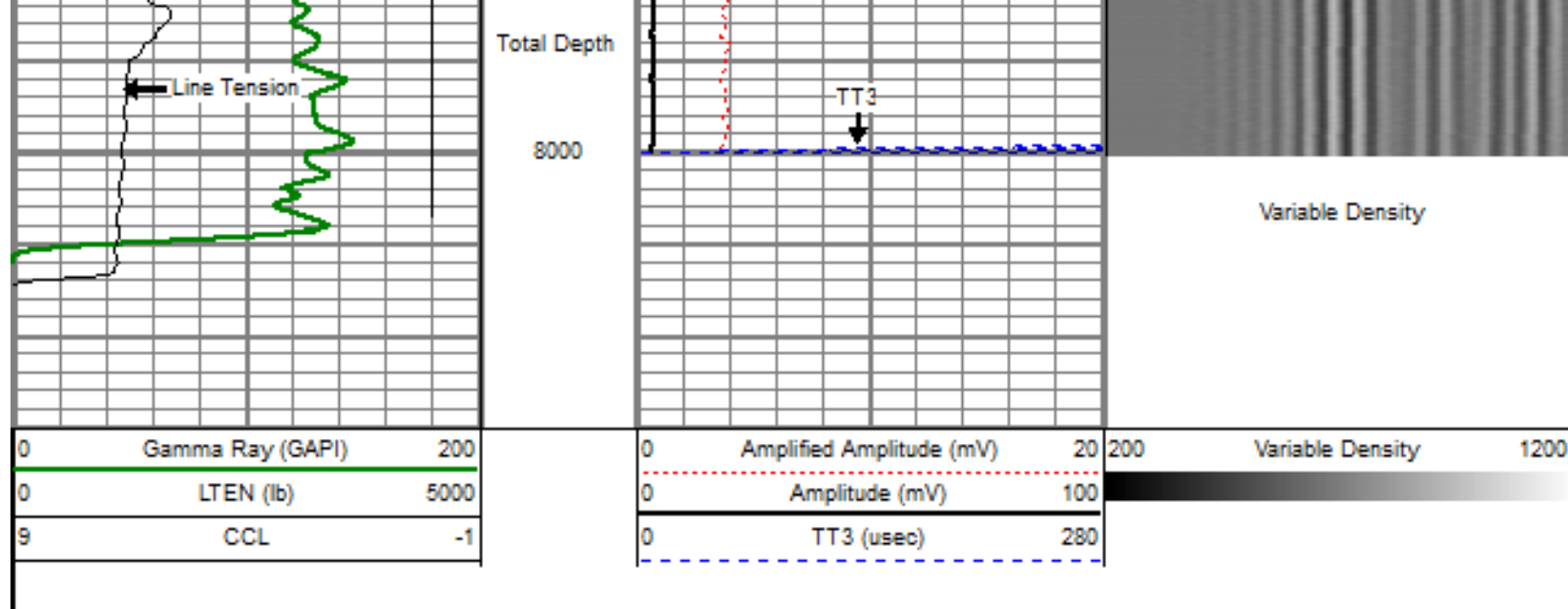

MAIN PASS

5" = 100'

Database File: state23-18.db
 Dataset Pathname: pass4.1OH
 Presentation Format: dobl_prb
 Dataset Creation: Sat Apr 13 10:57:48 2013
 Charted by: Depth in Feet scaled 1:240

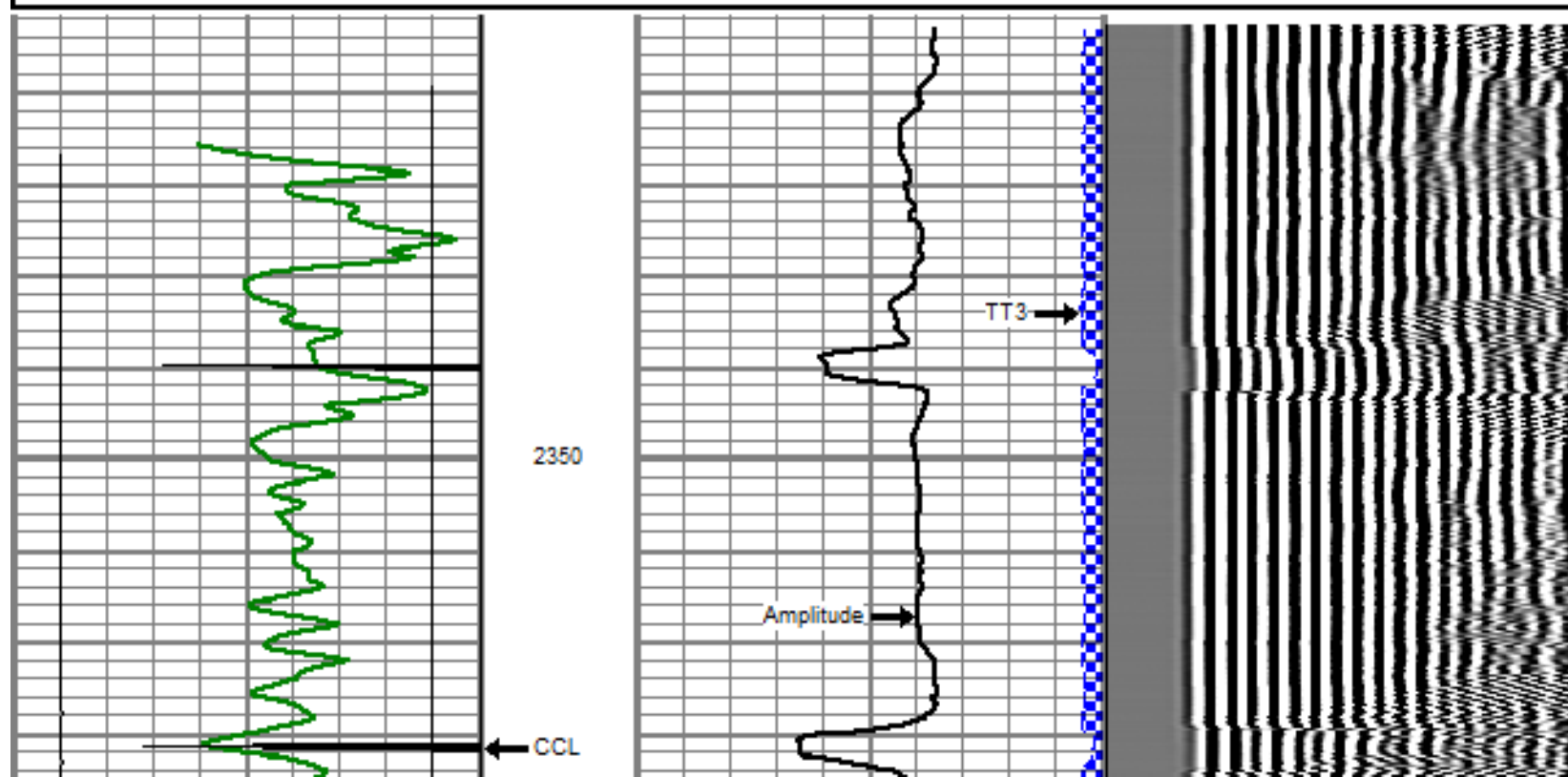
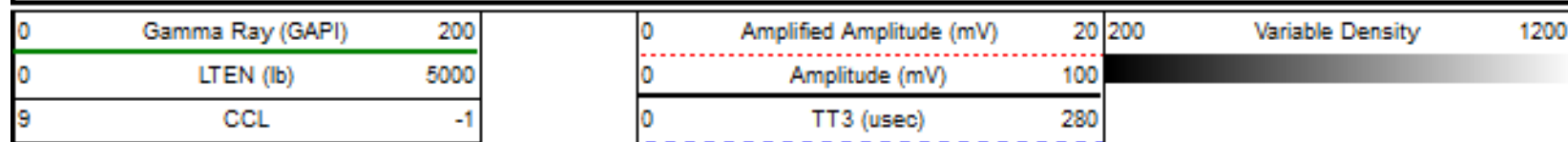

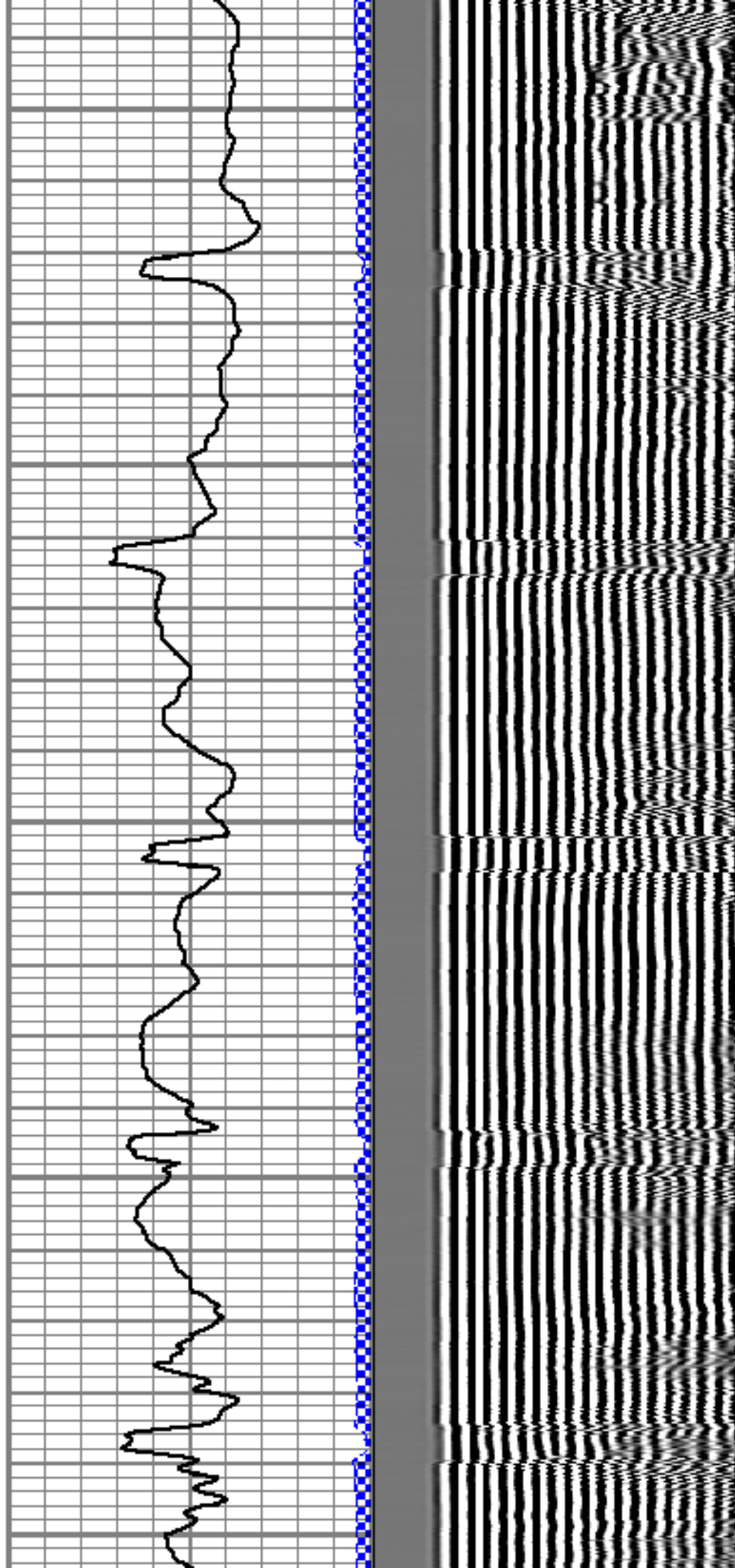
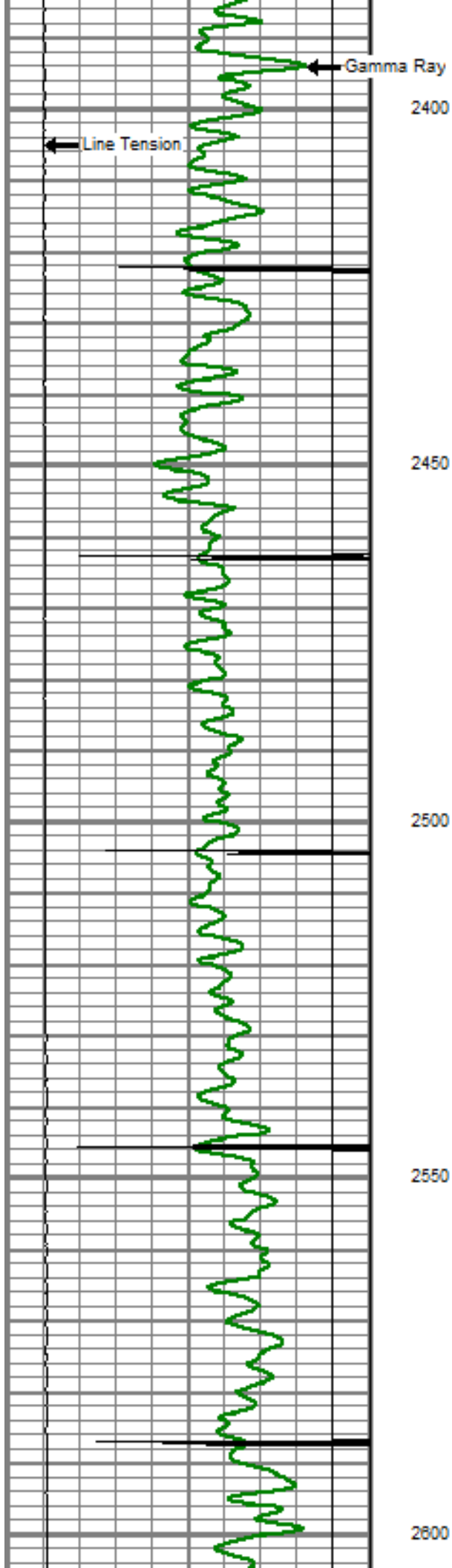

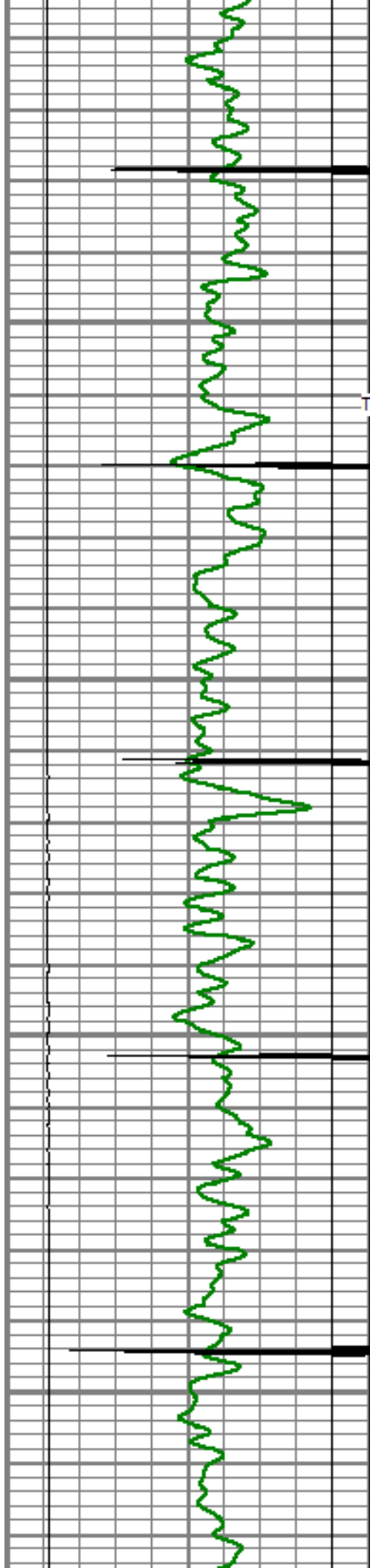

2650

Top of Cement

2700

2750

2800

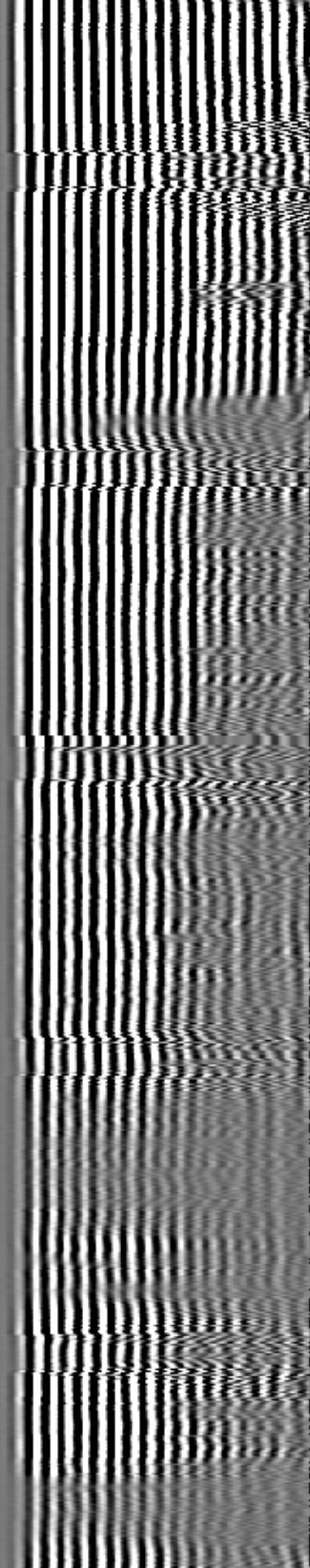
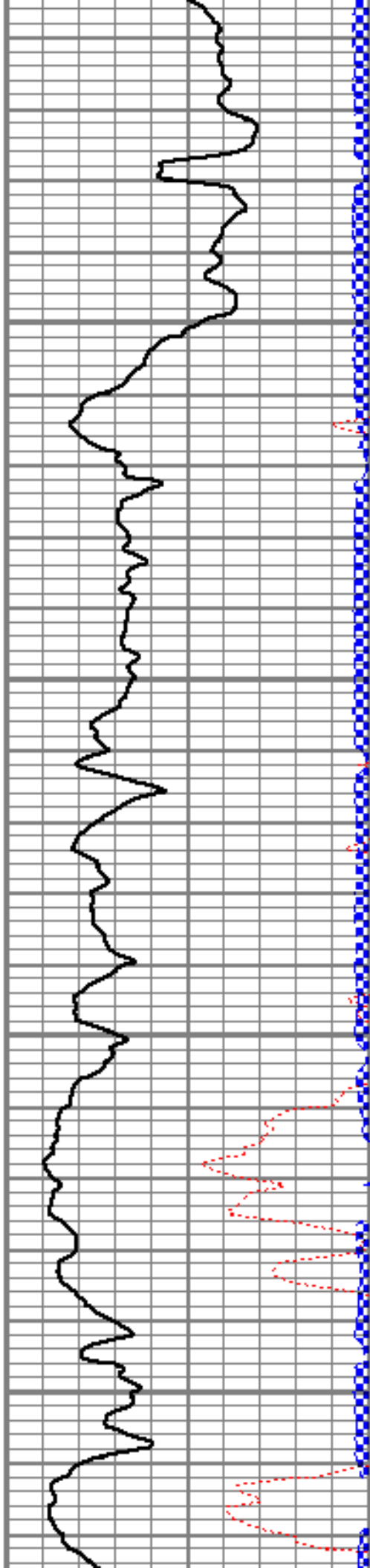

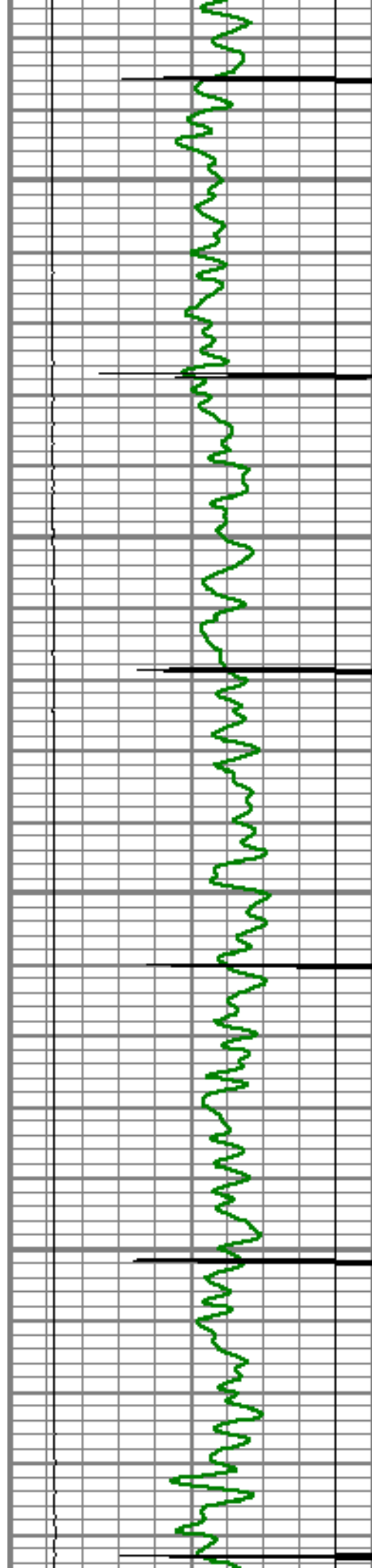

2850

2900

2950

3000

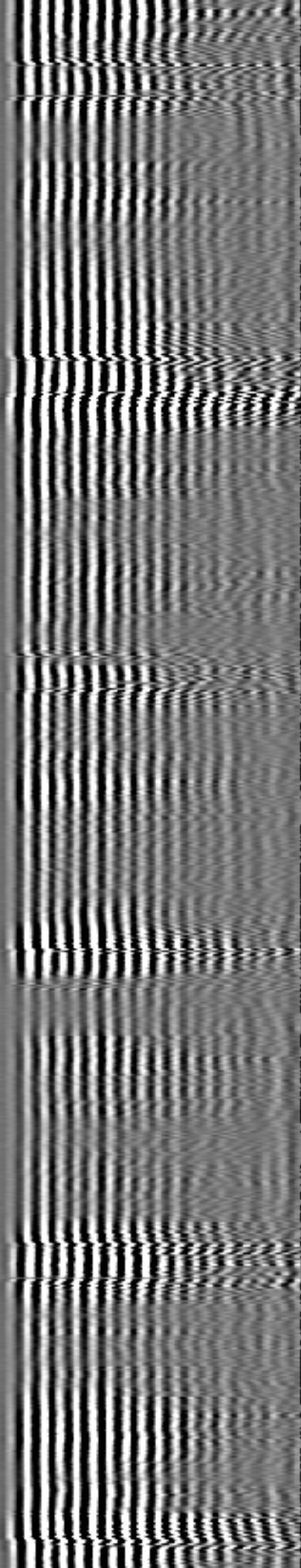
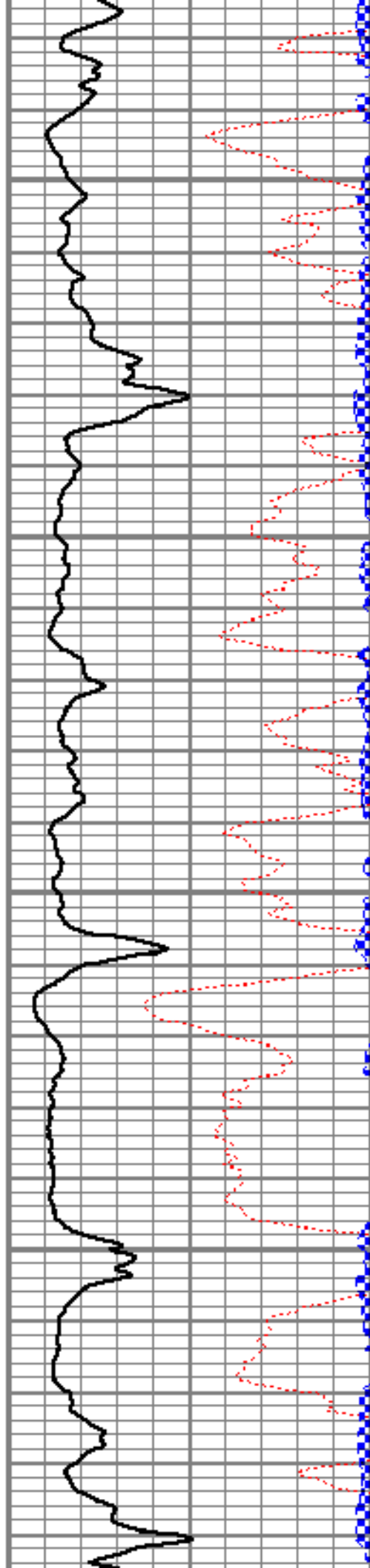

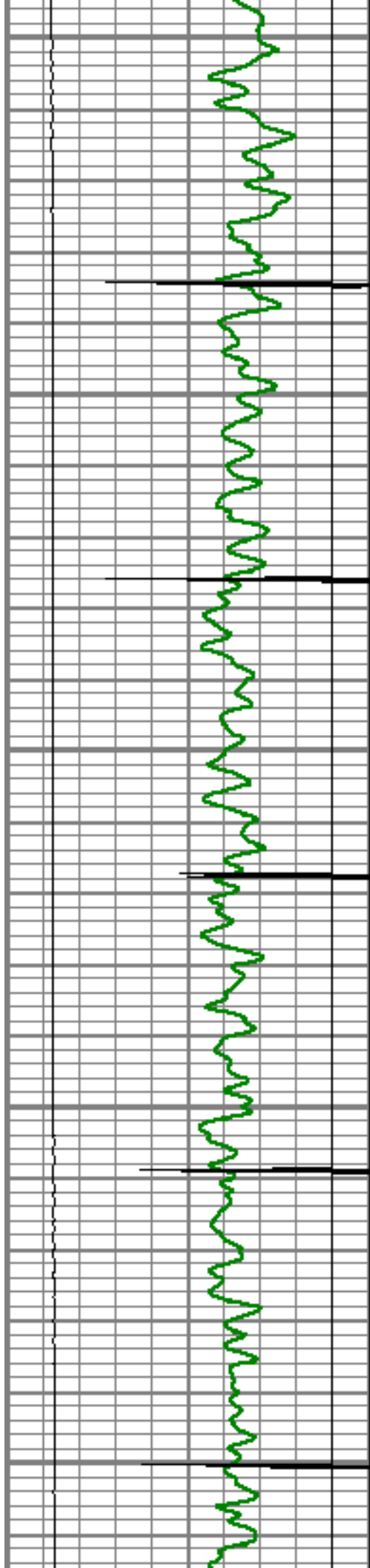

3050

3100

3150

3200

3250

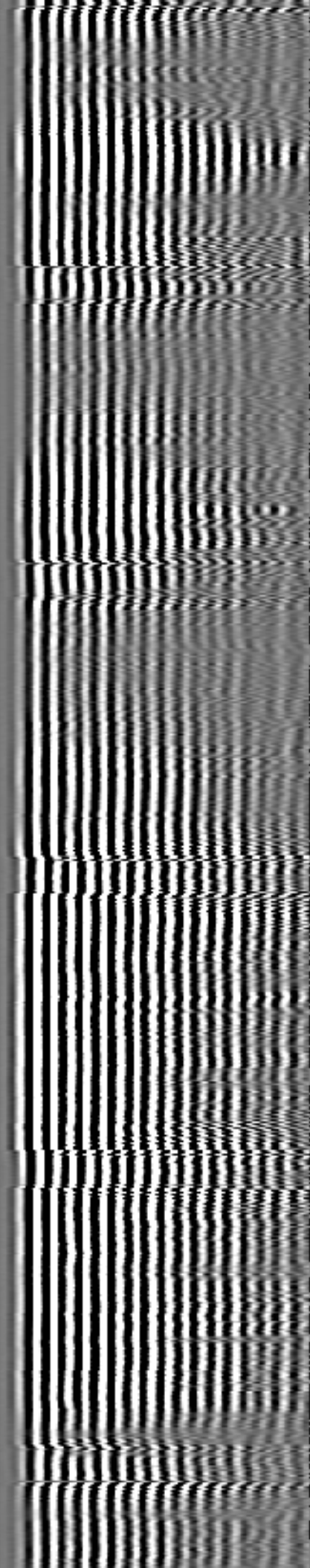
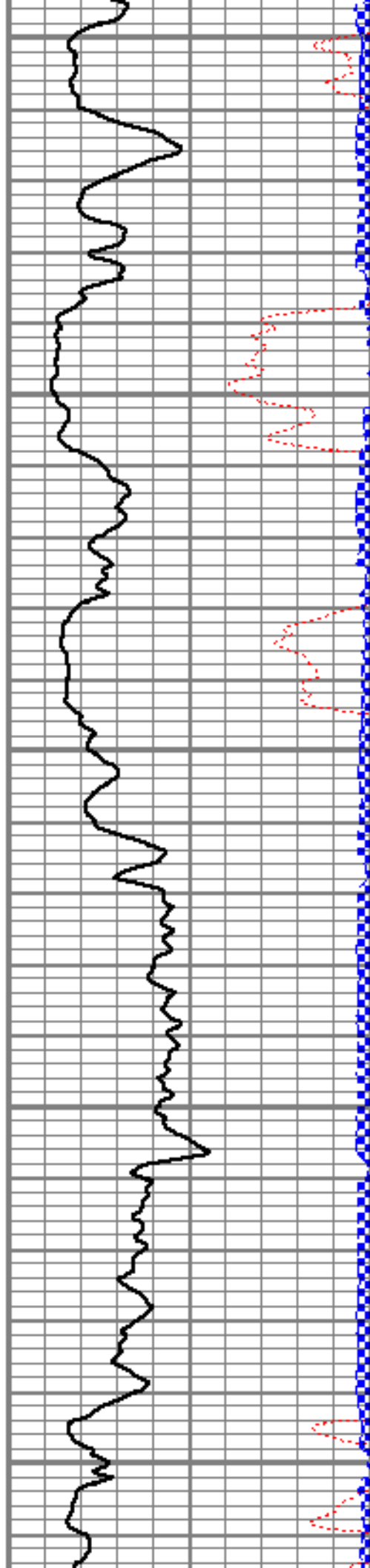

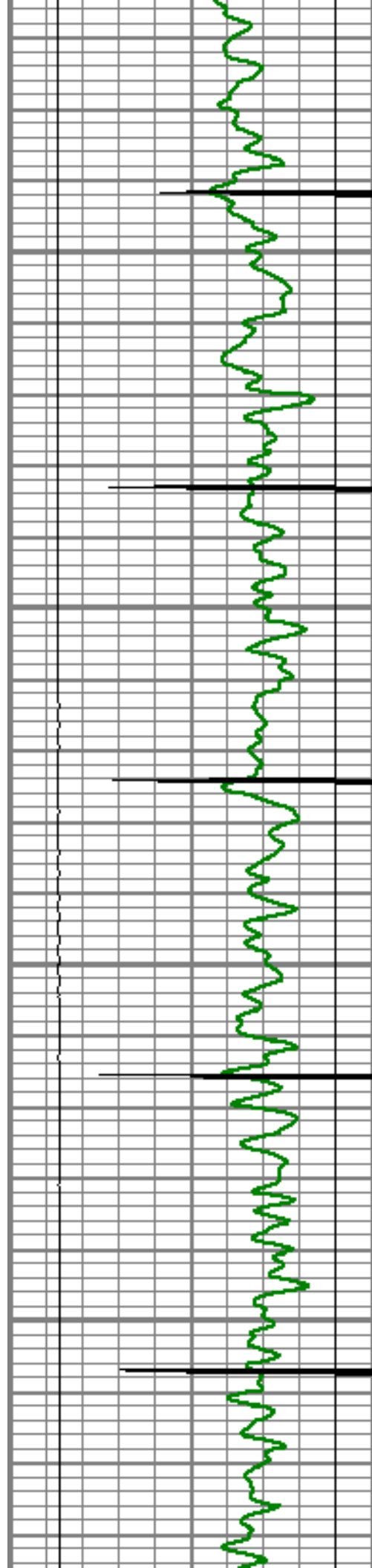

3300

3350

3400

3450

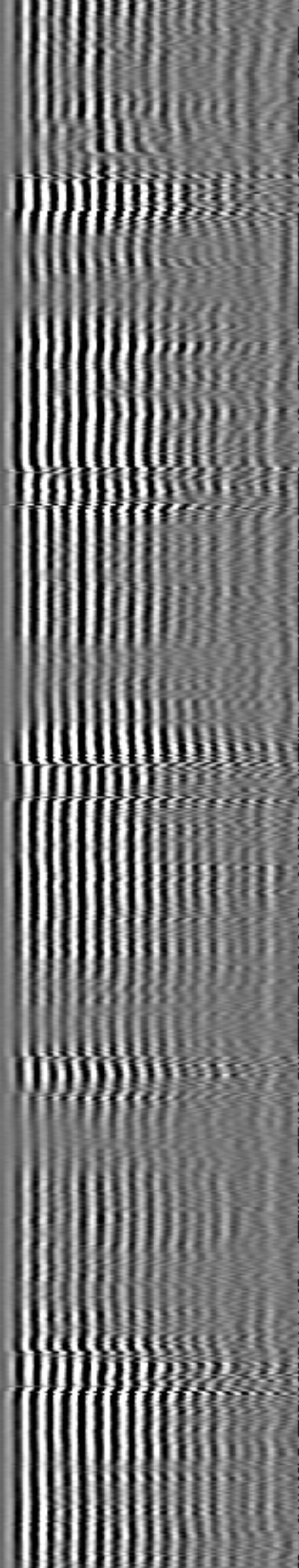
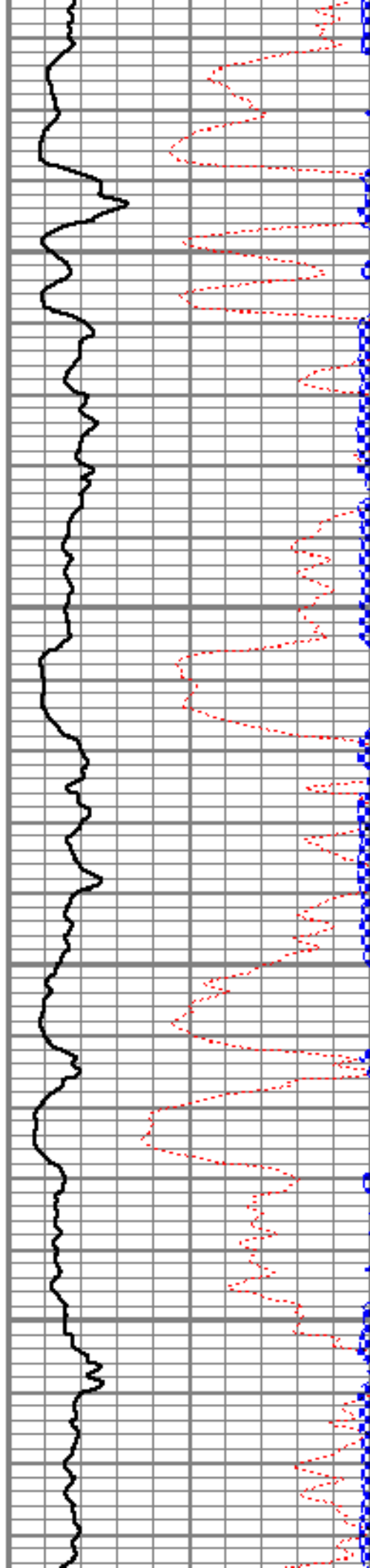

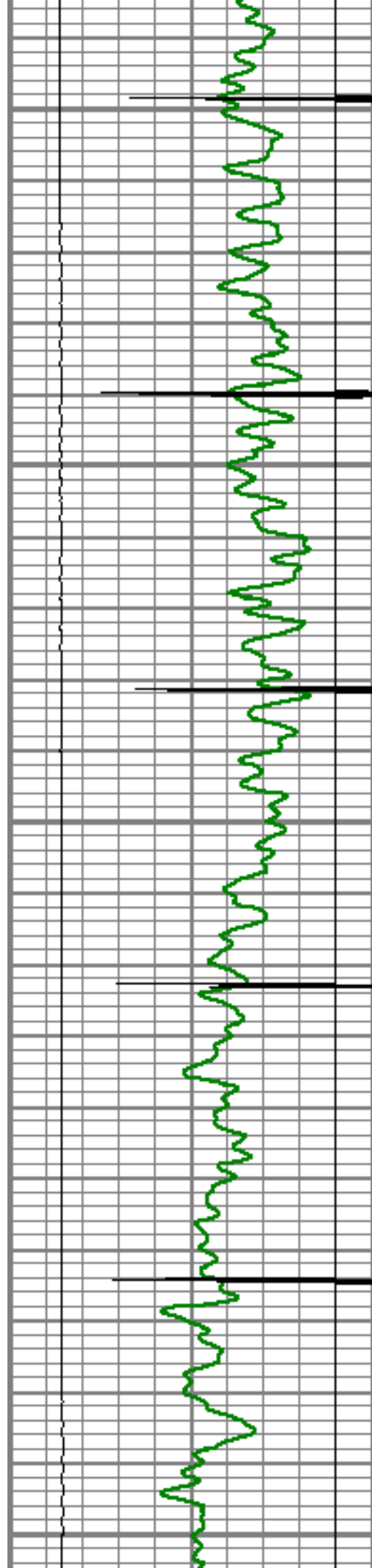

3500

3550

3600

3650

3700

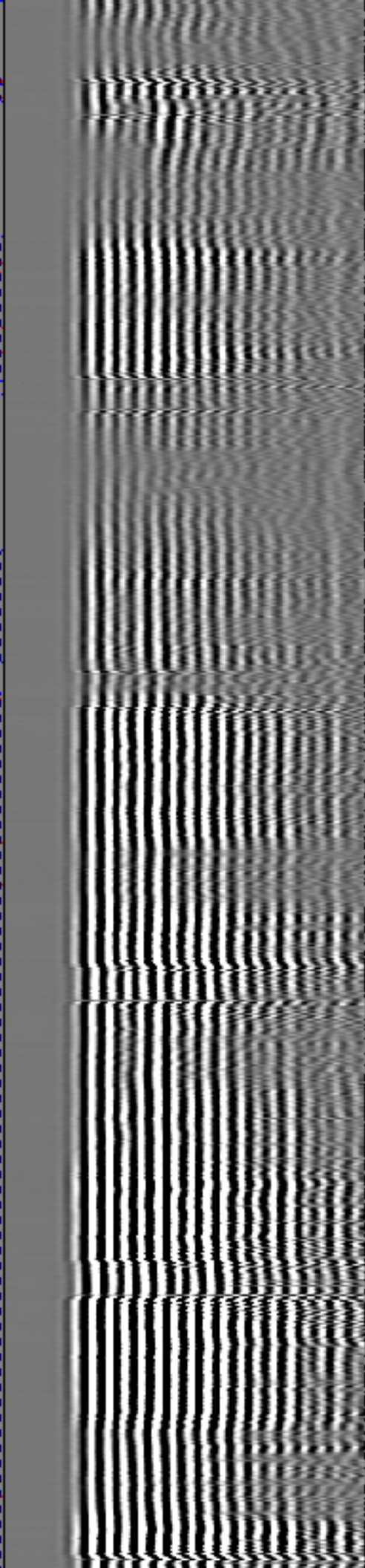
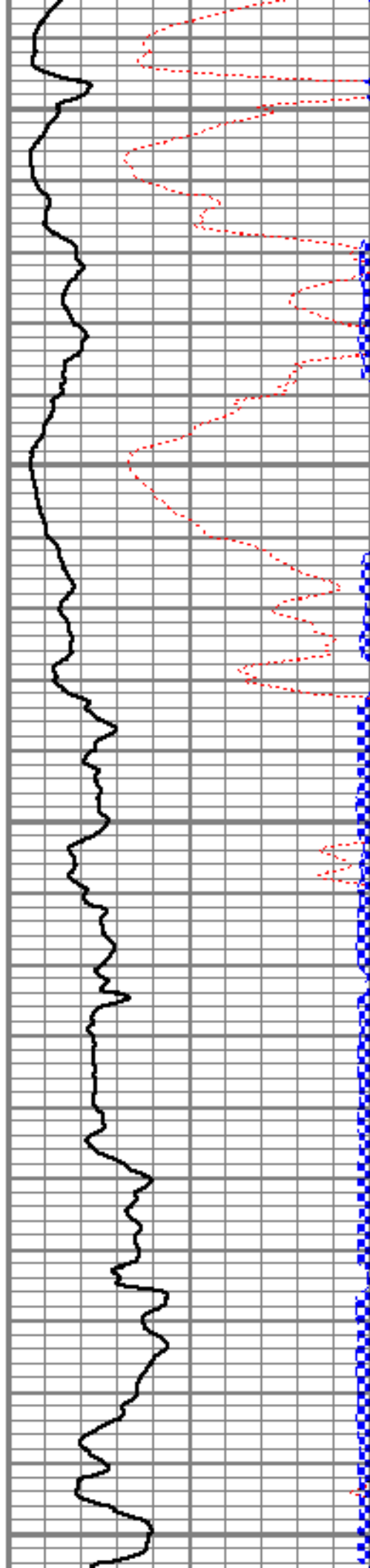

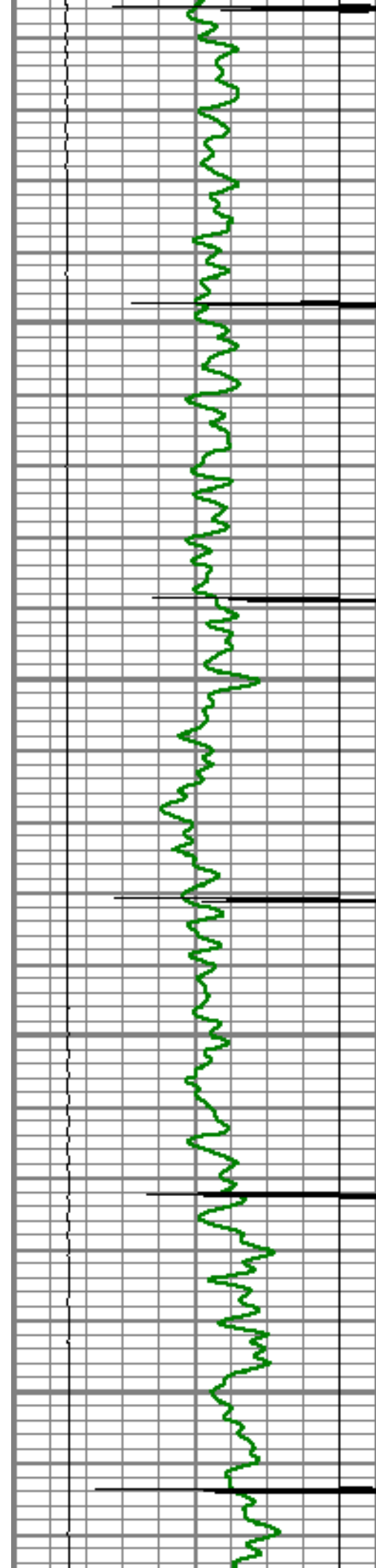

3750

3800

3850

3900

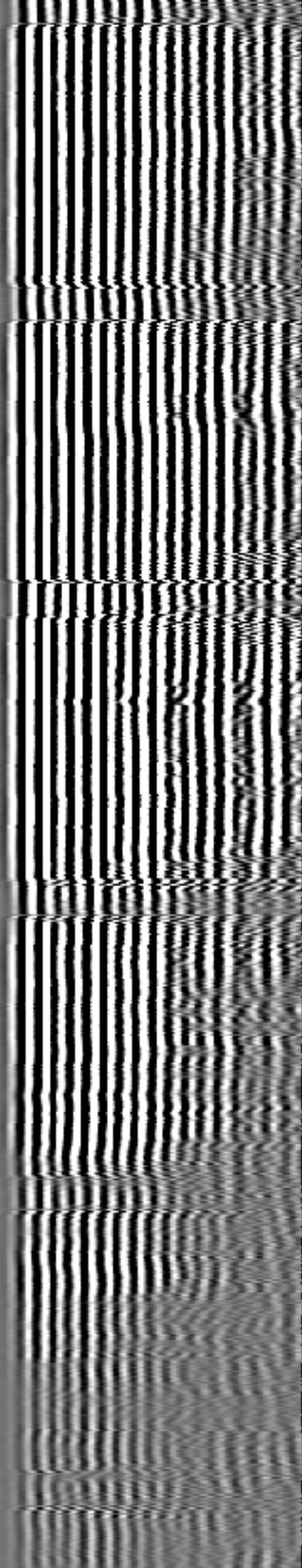
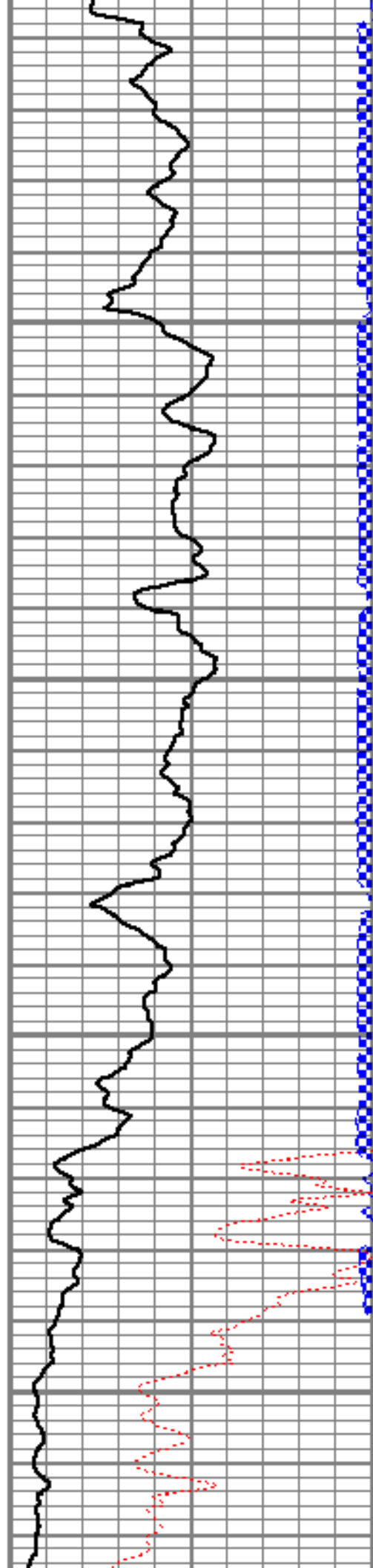

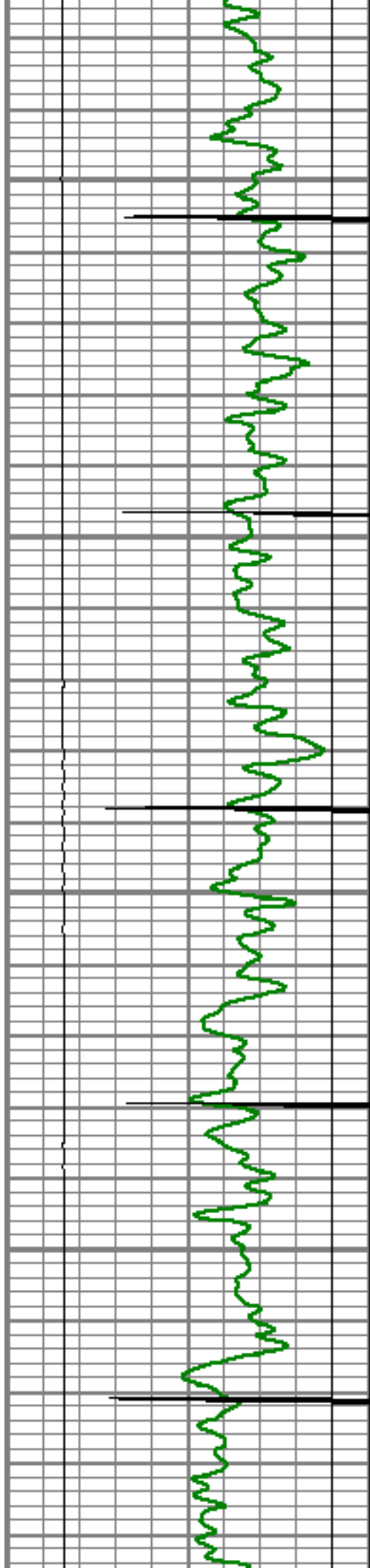

3950

4000

4050

4100

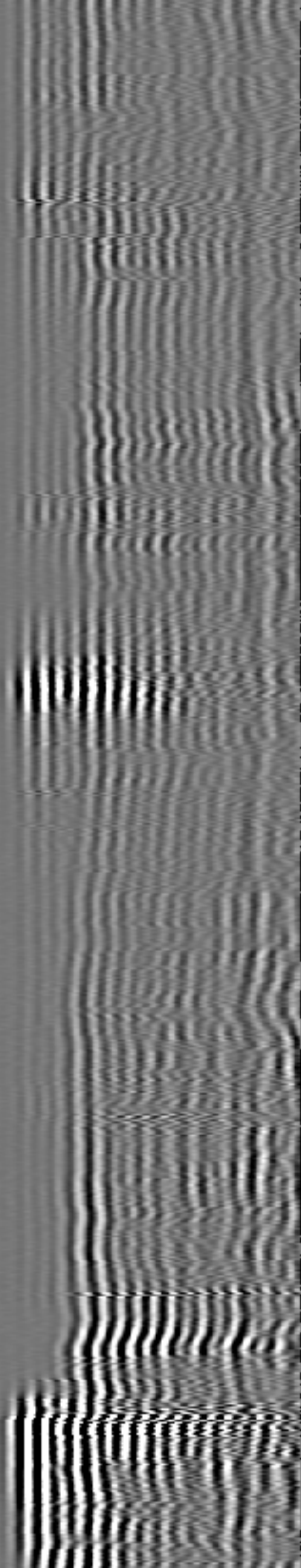
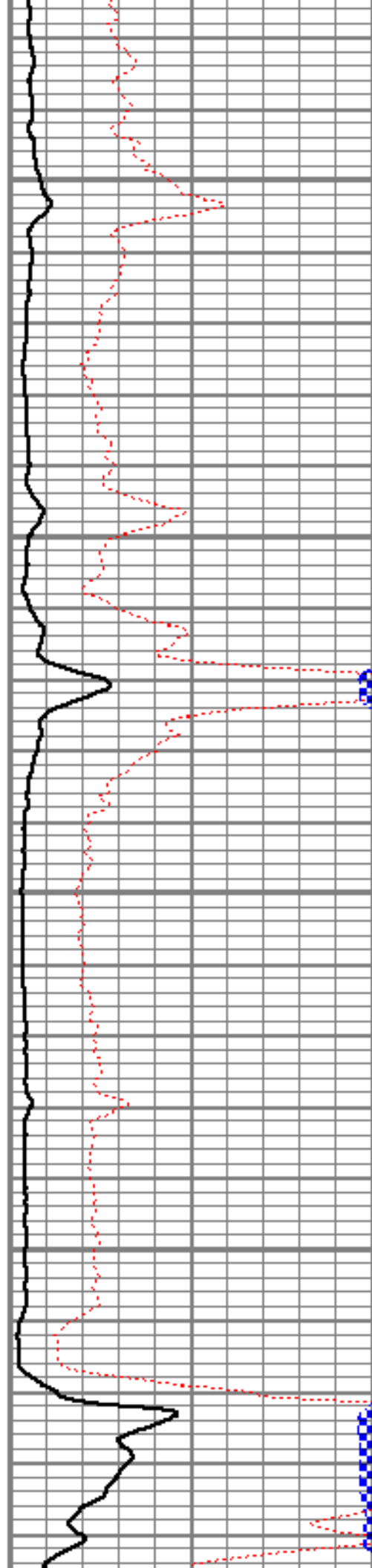

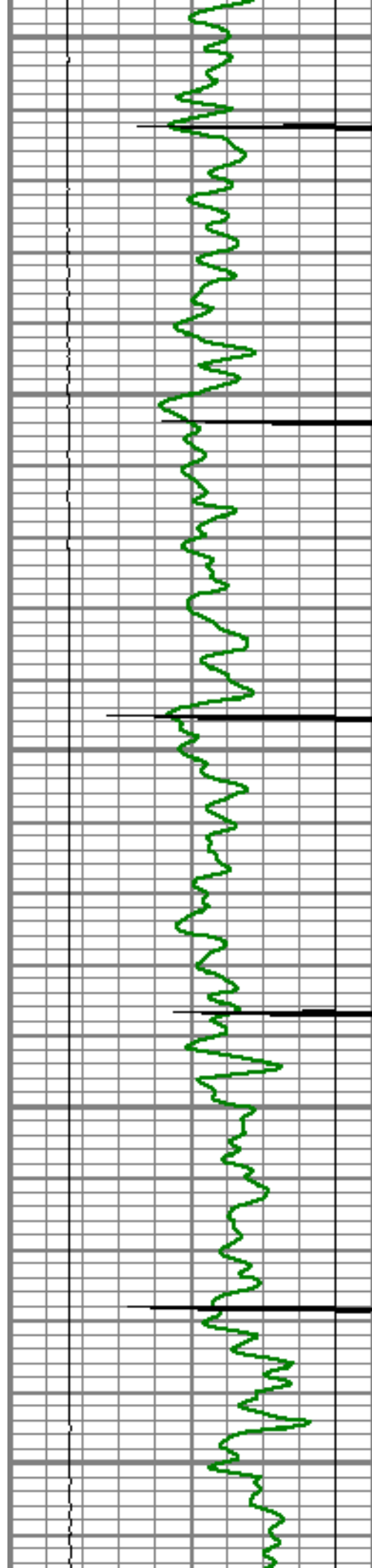

4150

4200

4250

4300

4350

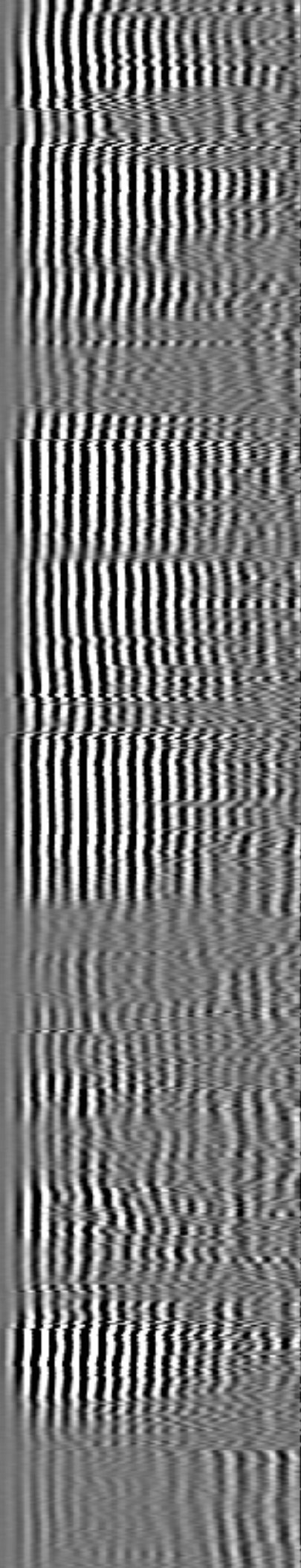
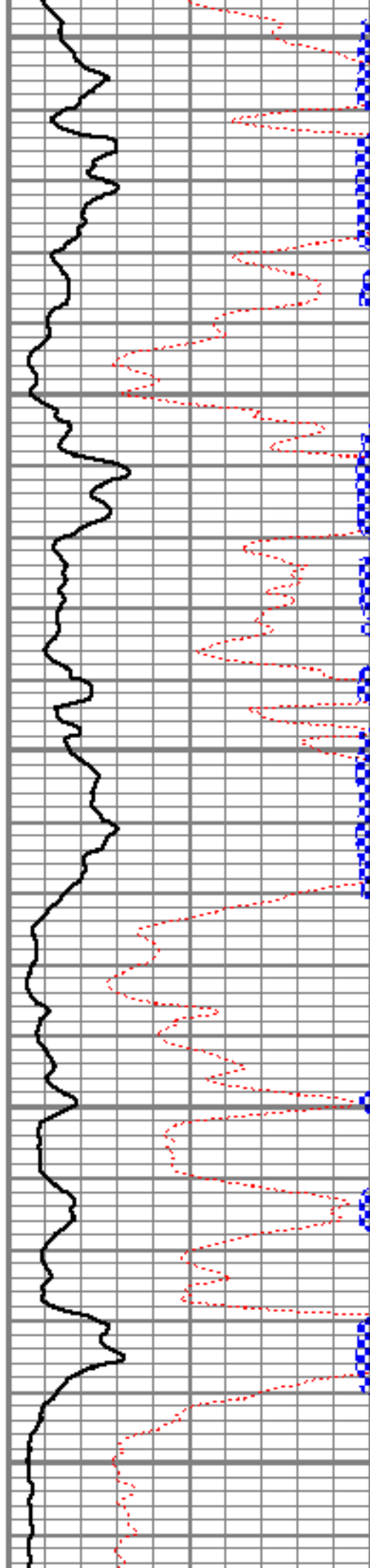

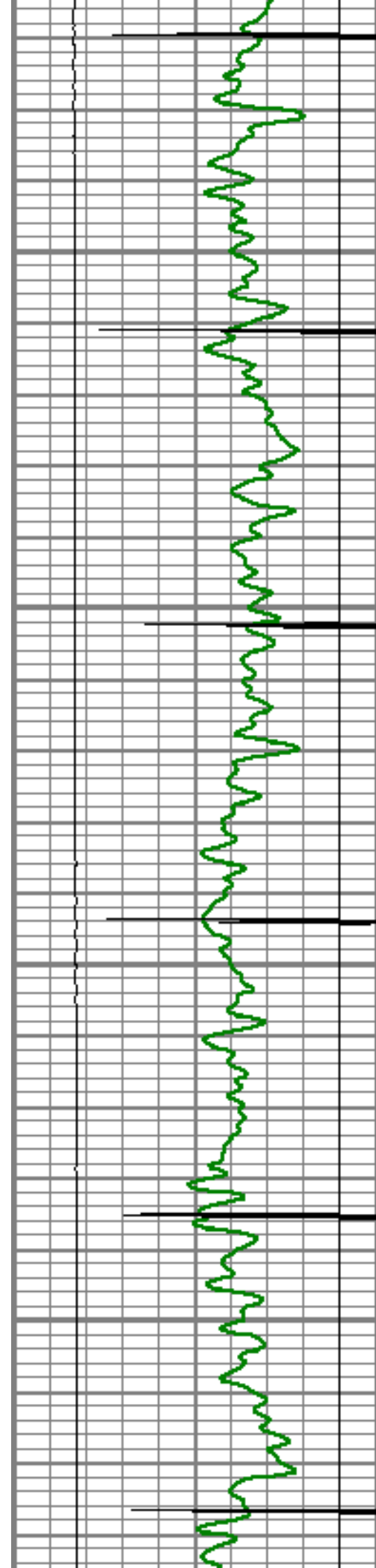

4400

4450

4500

4550

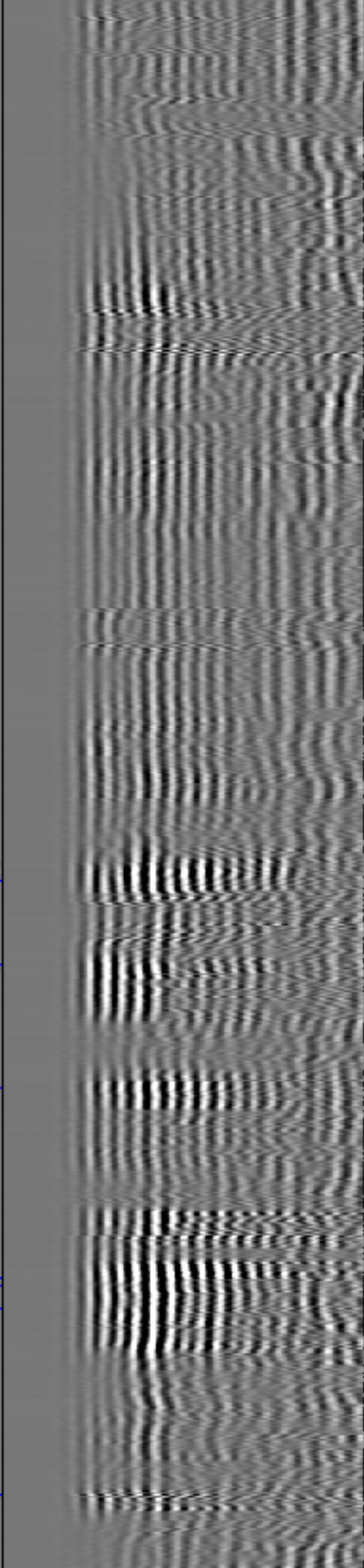
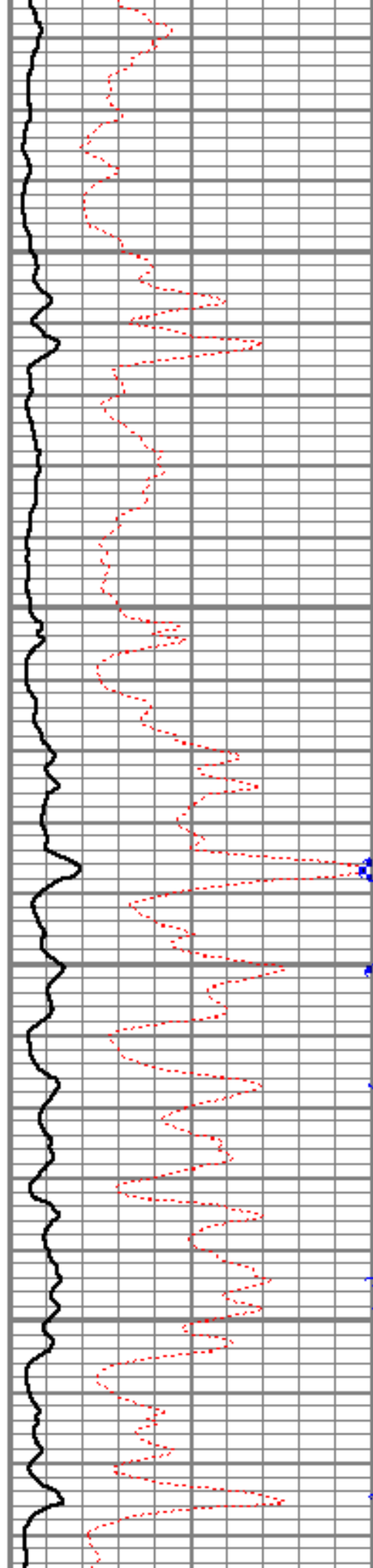

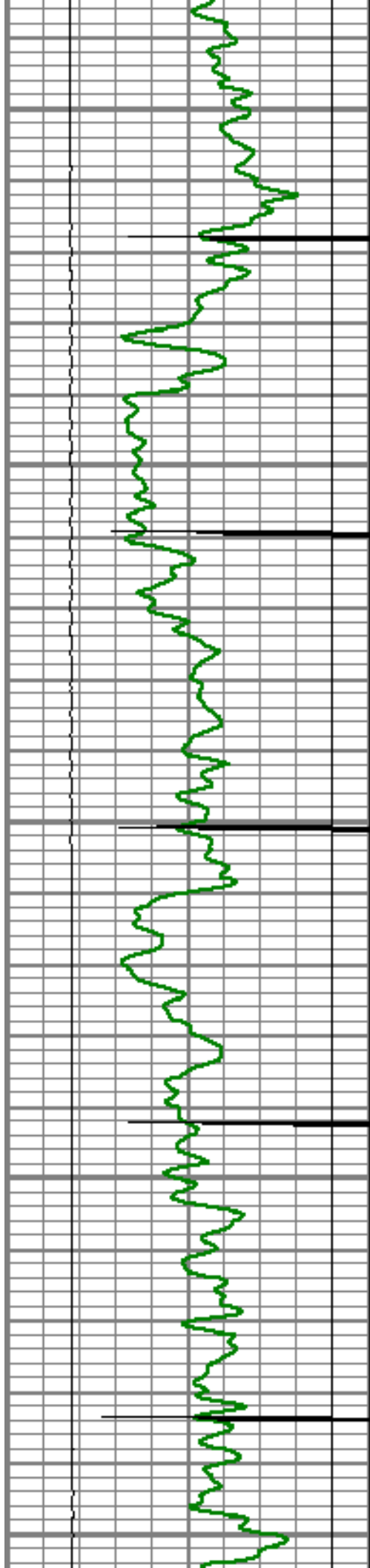

4600

4650

4700

4750

4800

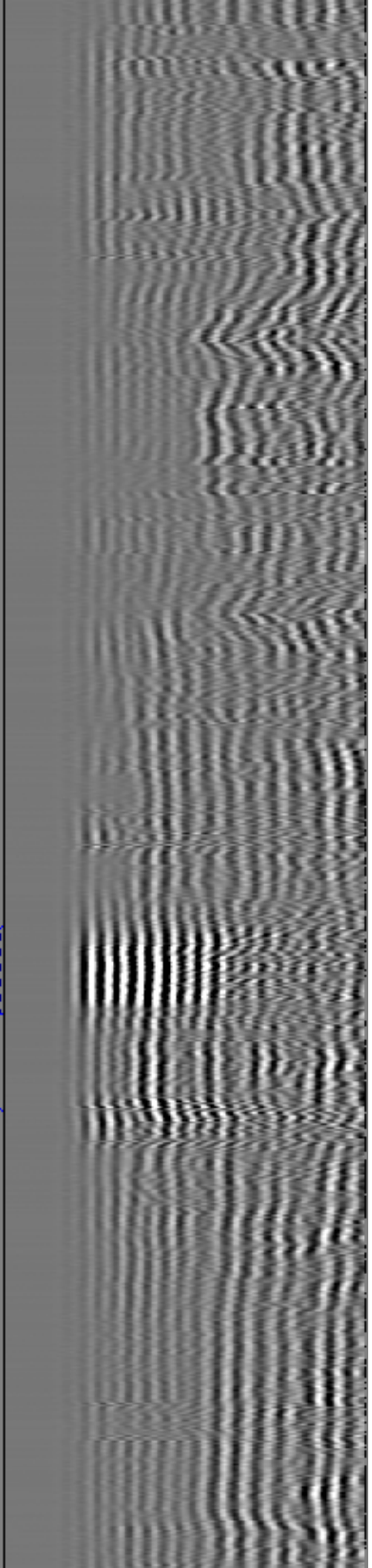
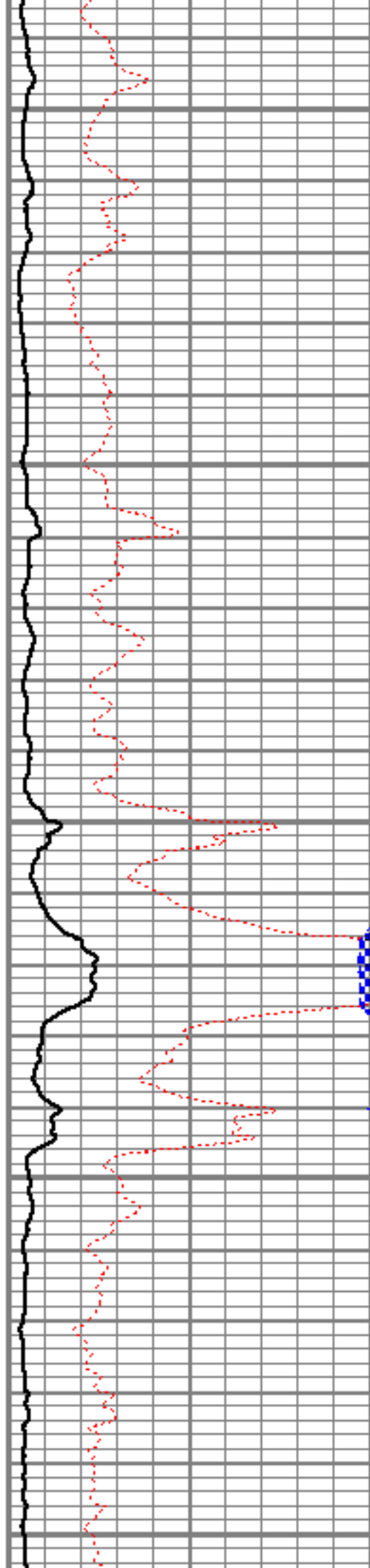

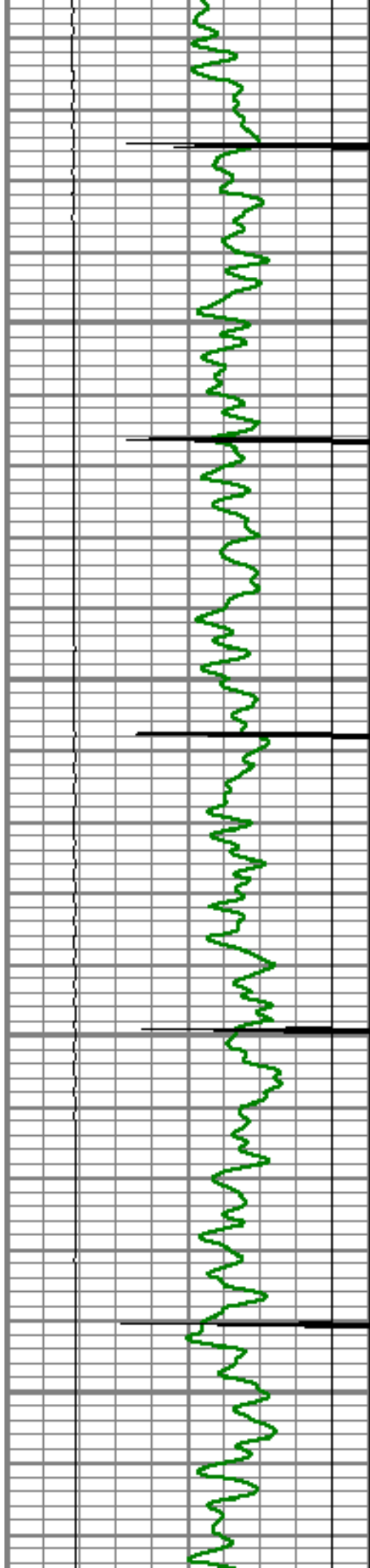

4850

4900

4950

5000

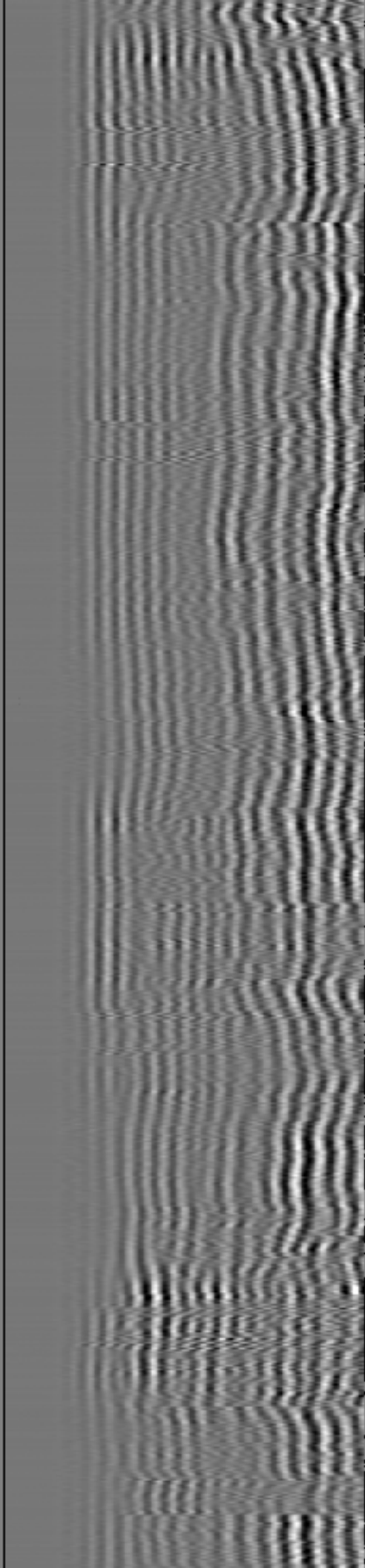
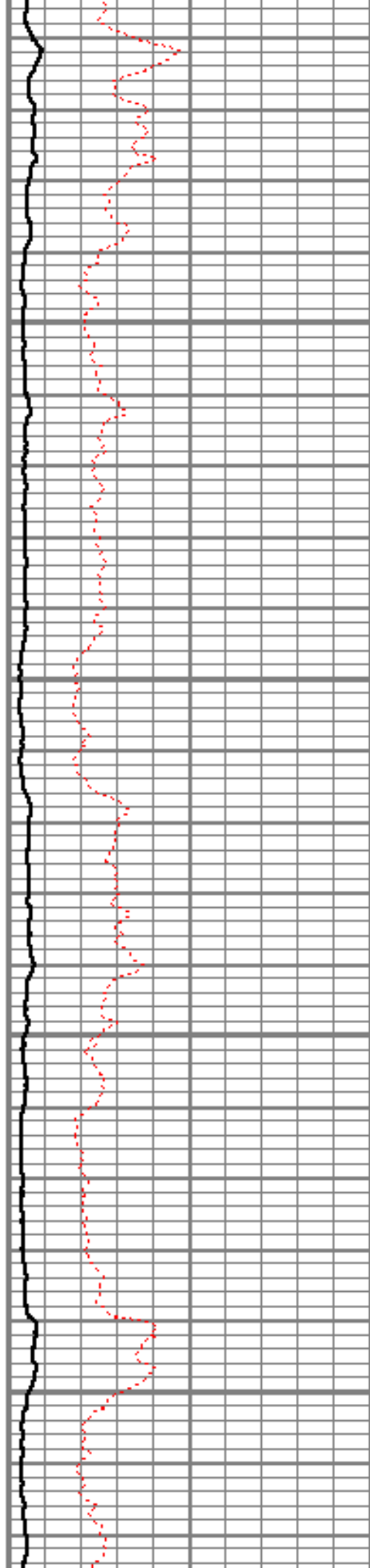

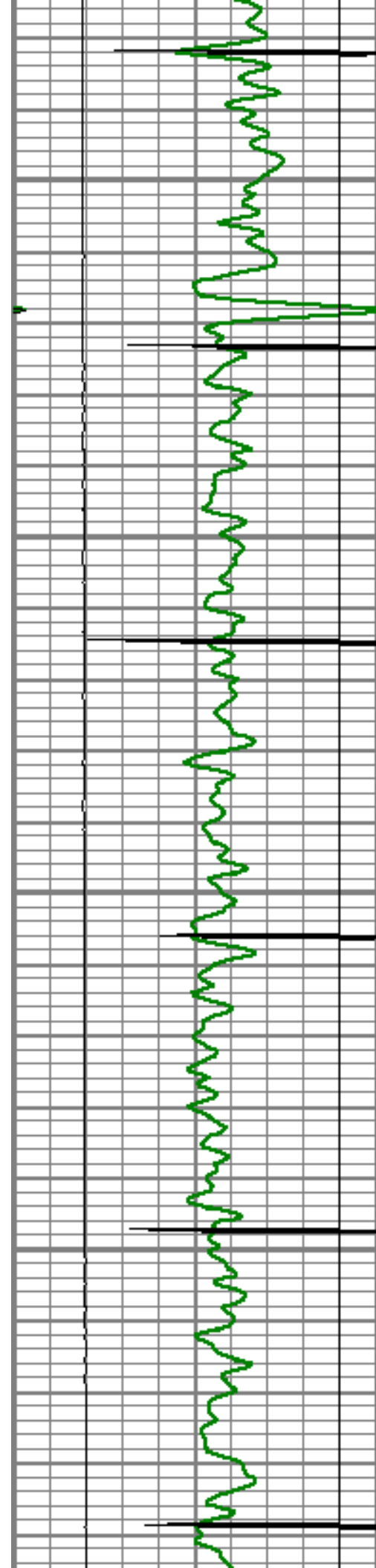

5050

5100

5150

5200

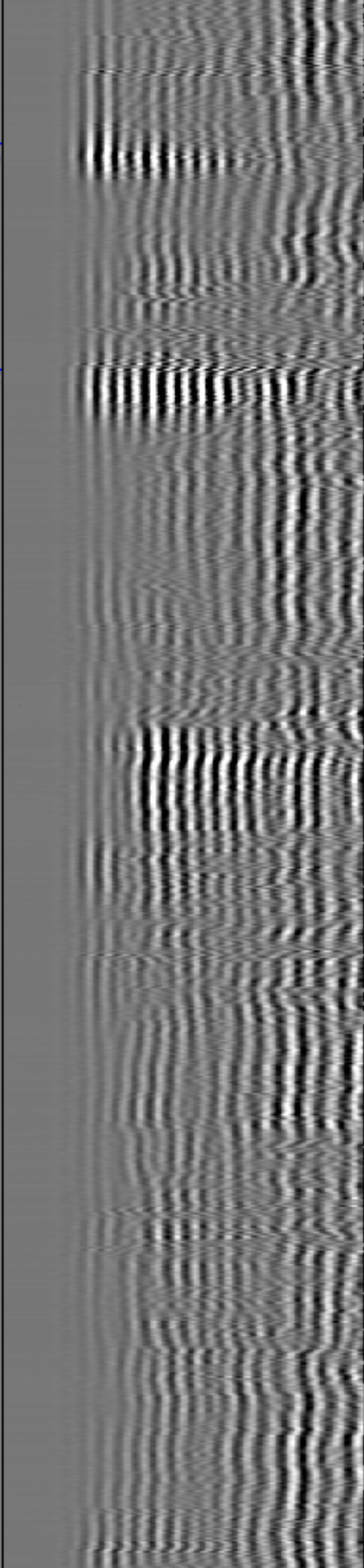
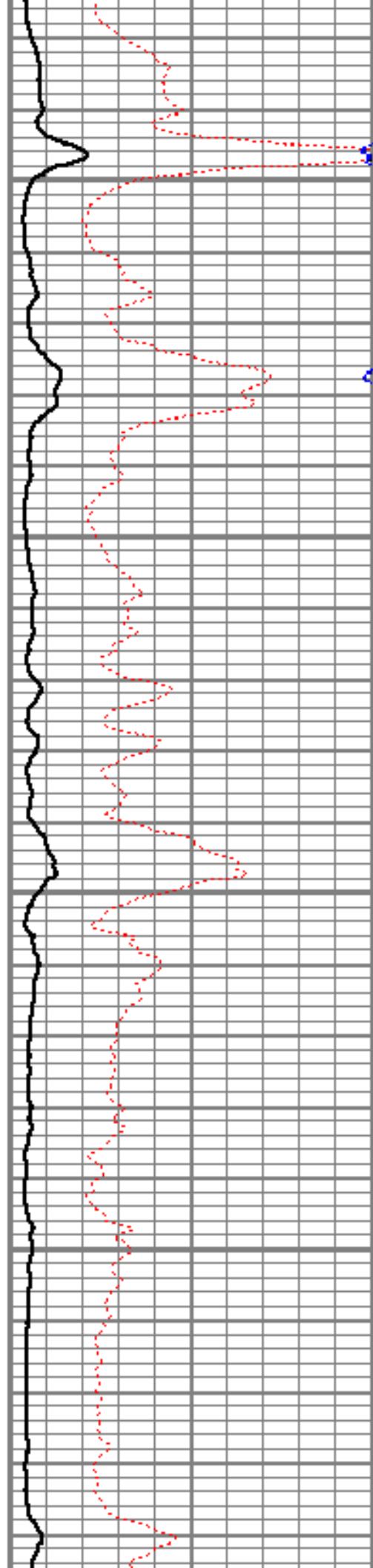

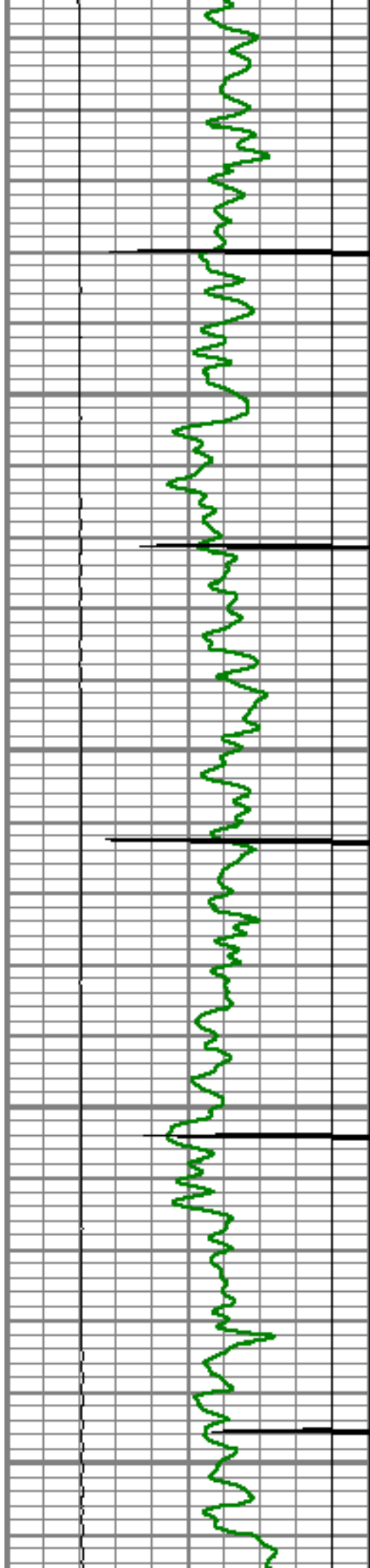

5250

5300

5350

5400

5450

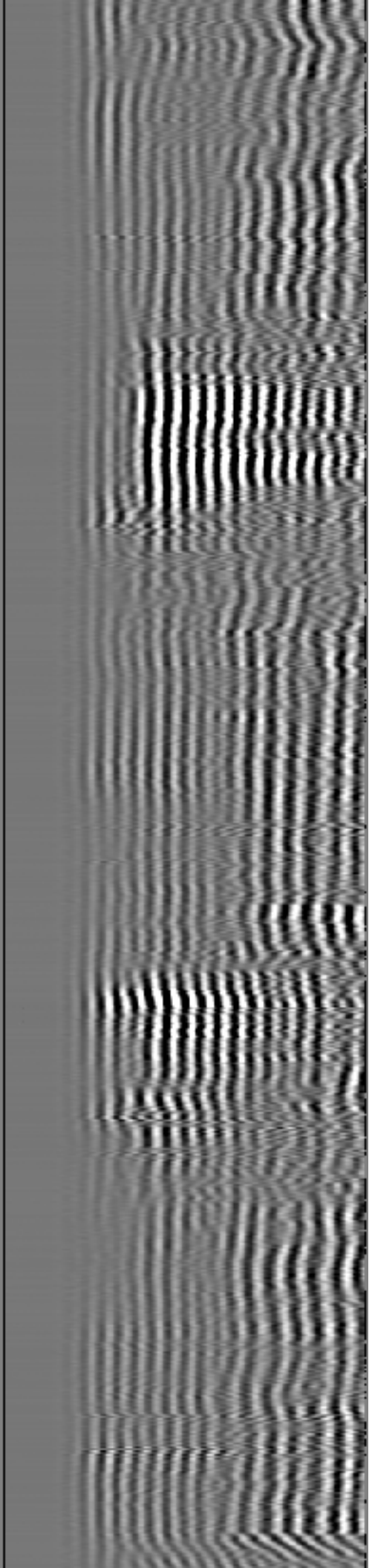
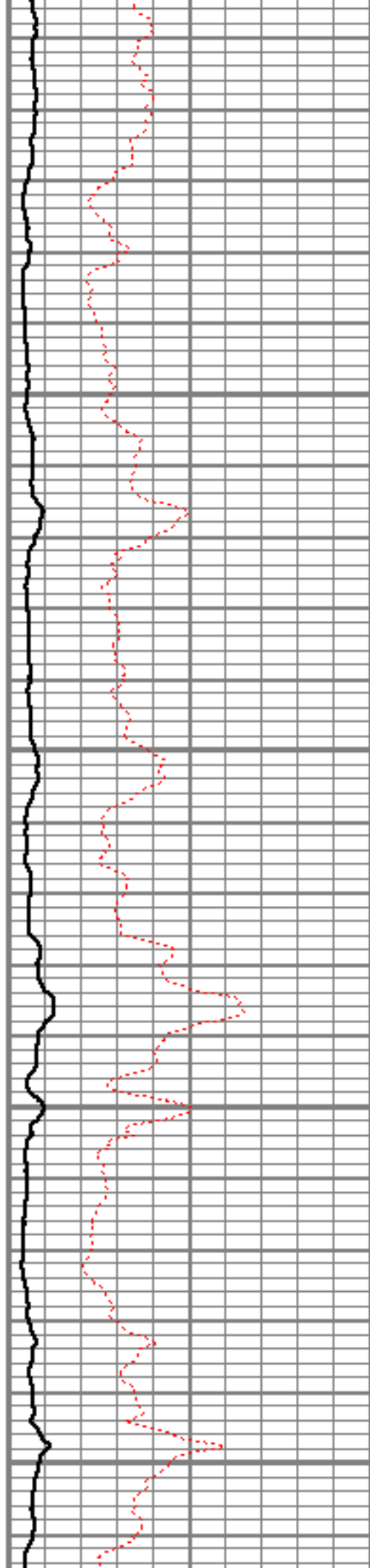

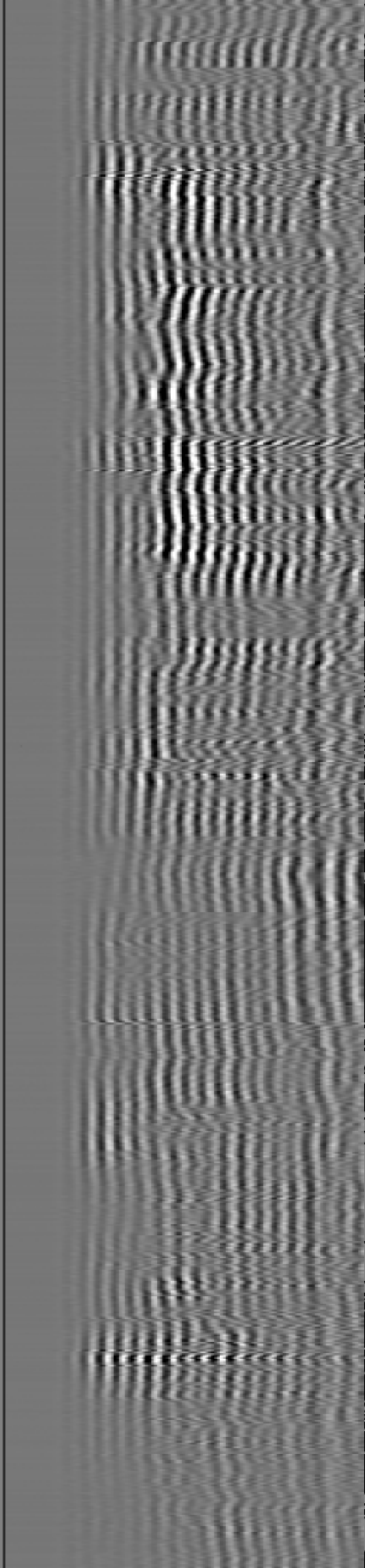
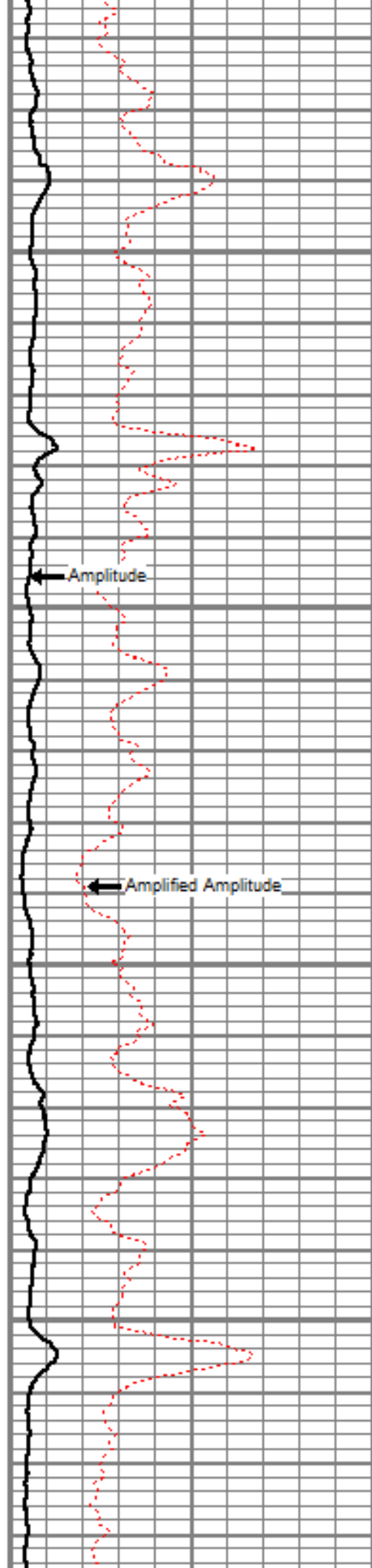
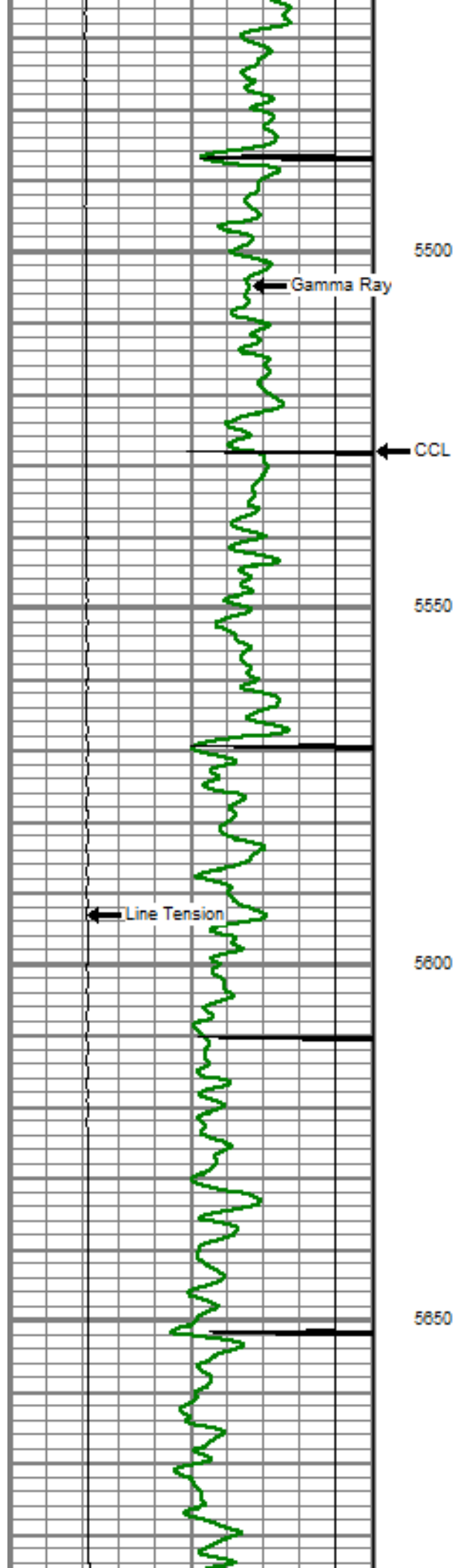

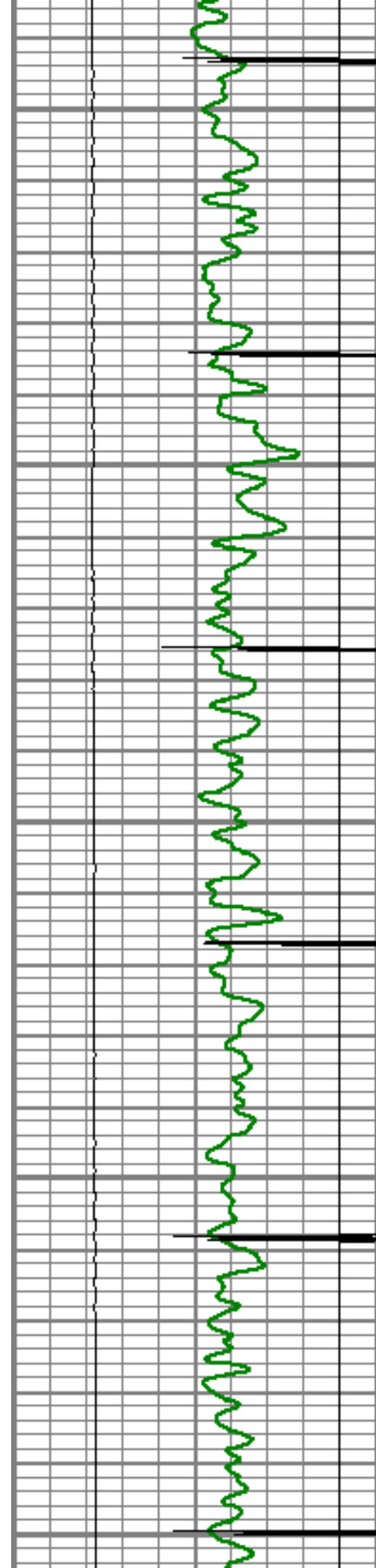

5700

5750

5800

5850

5900

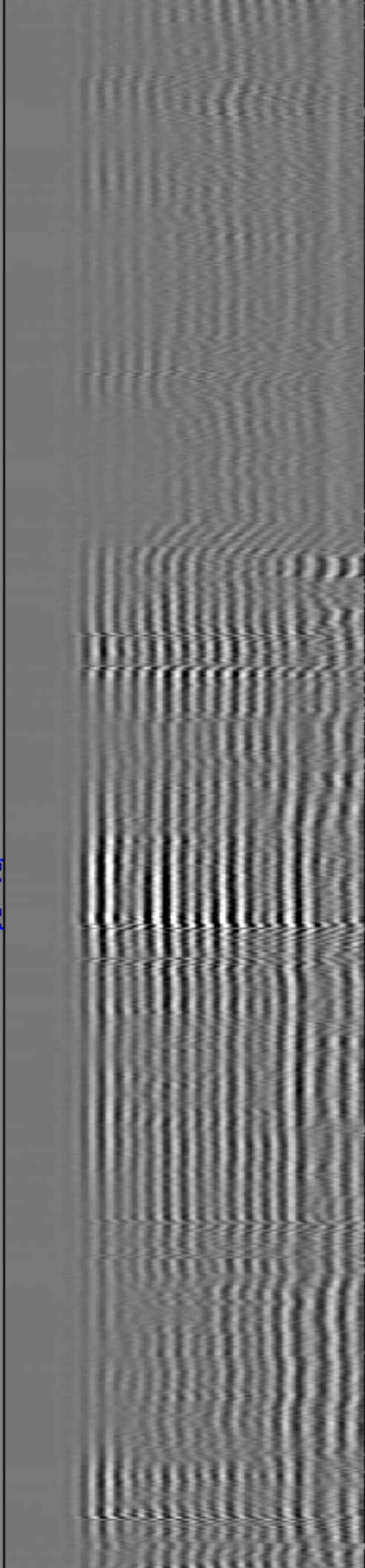
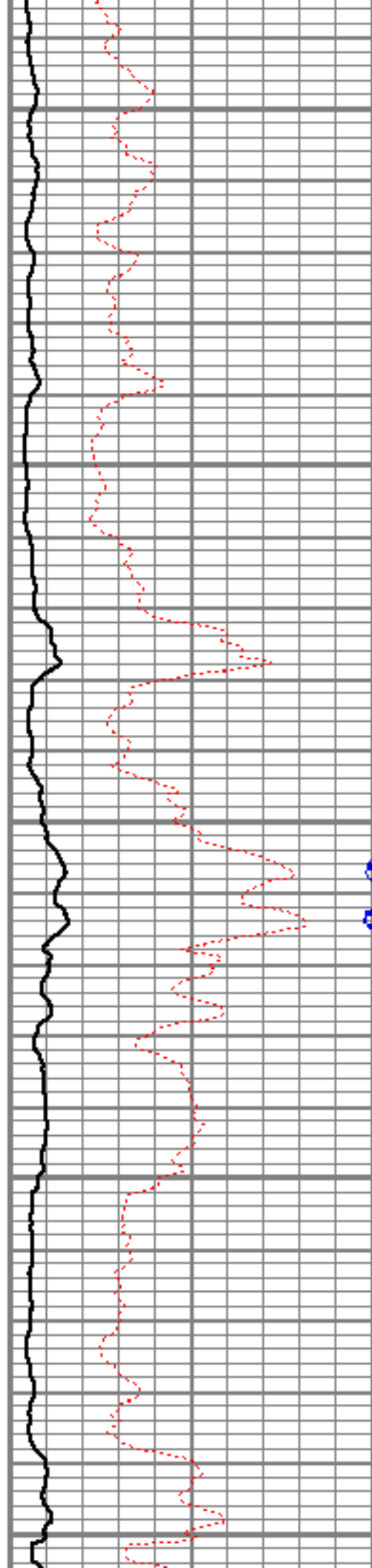

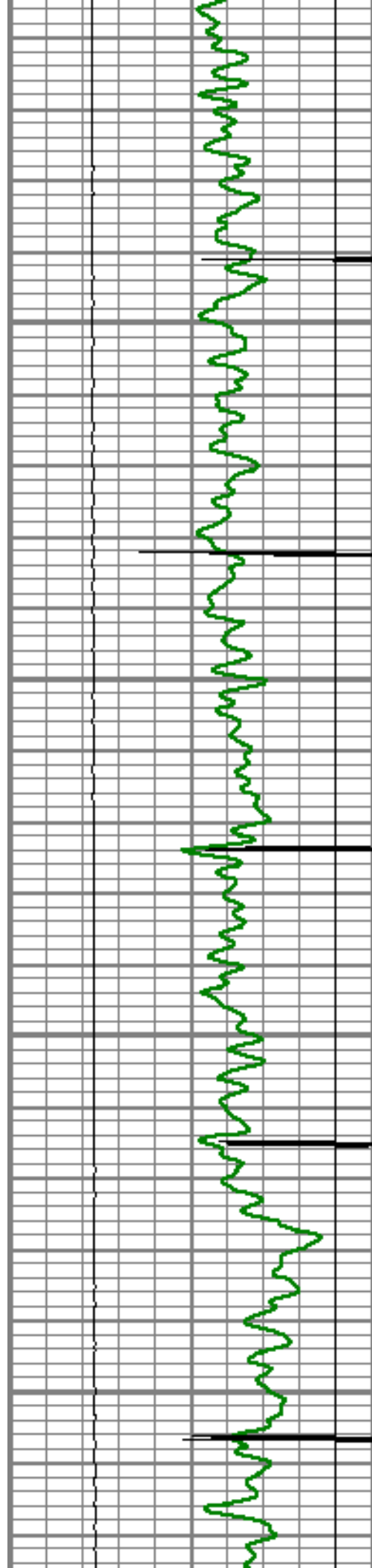

5950

6000

6050

6100

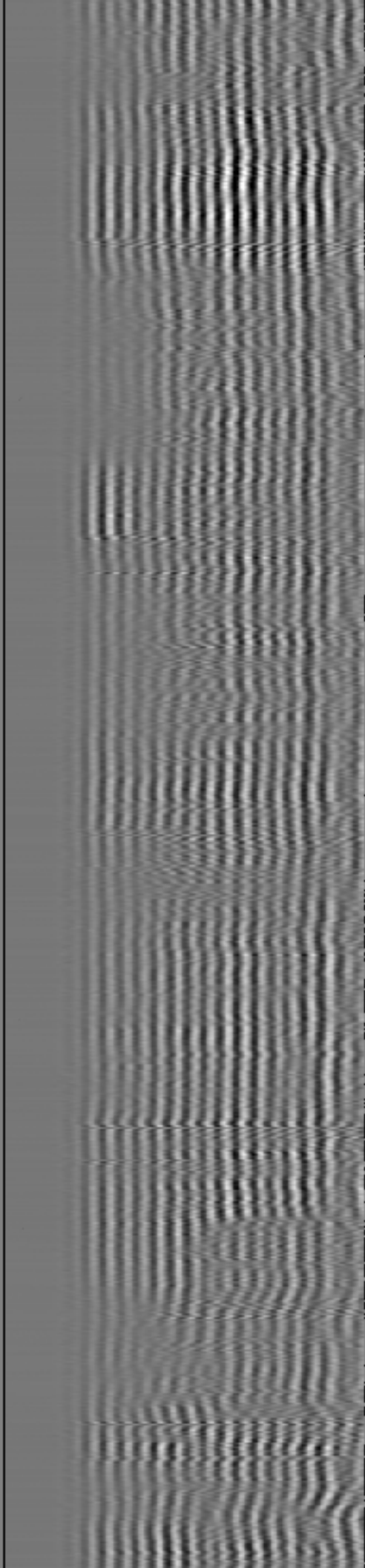
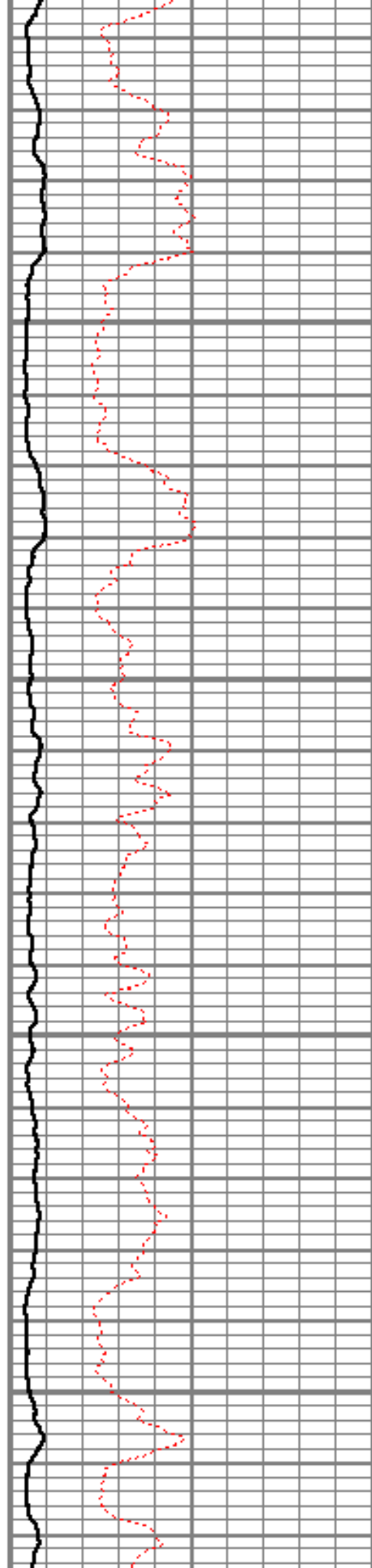

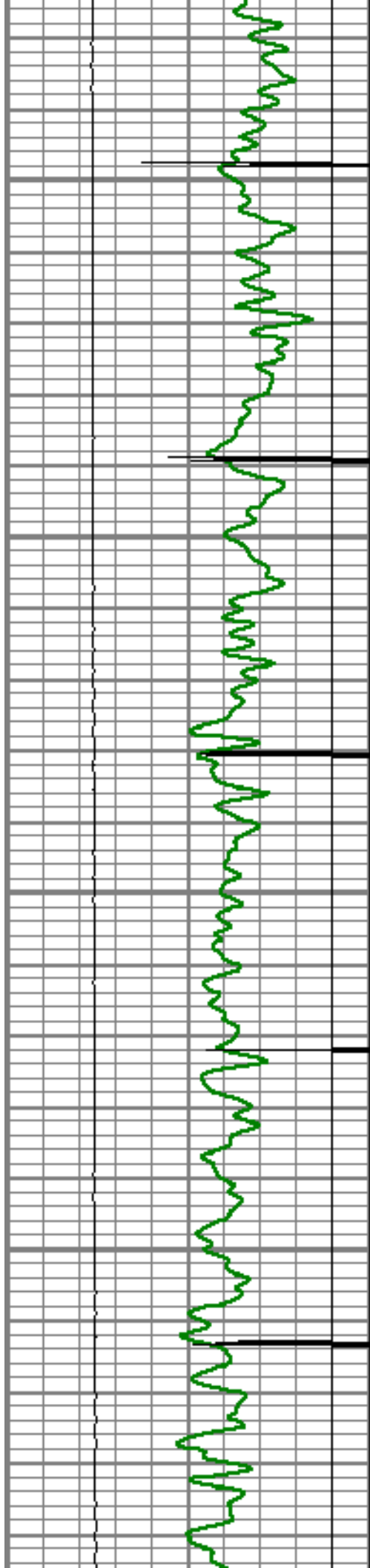

6150

6200

6250

6300

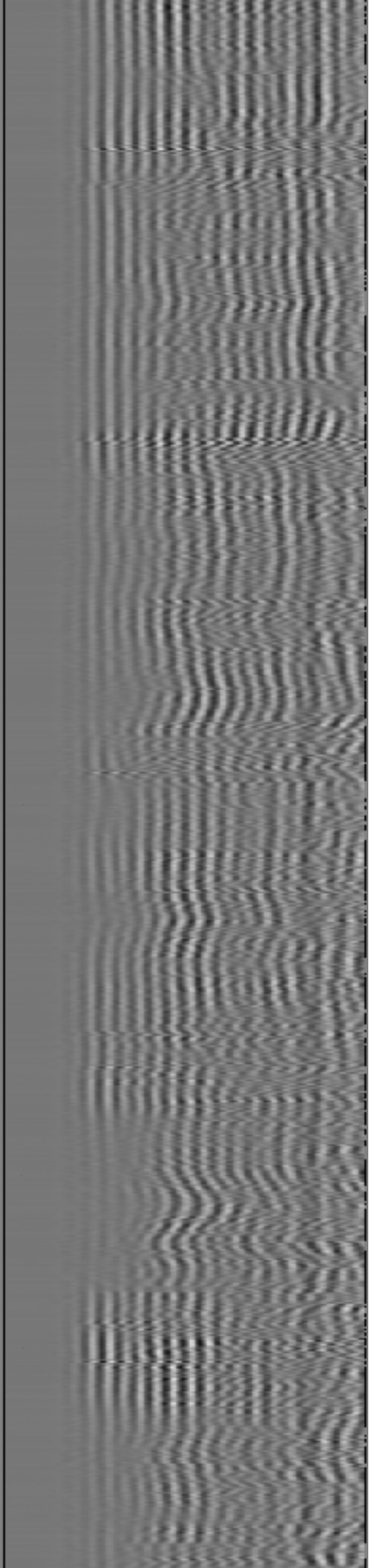
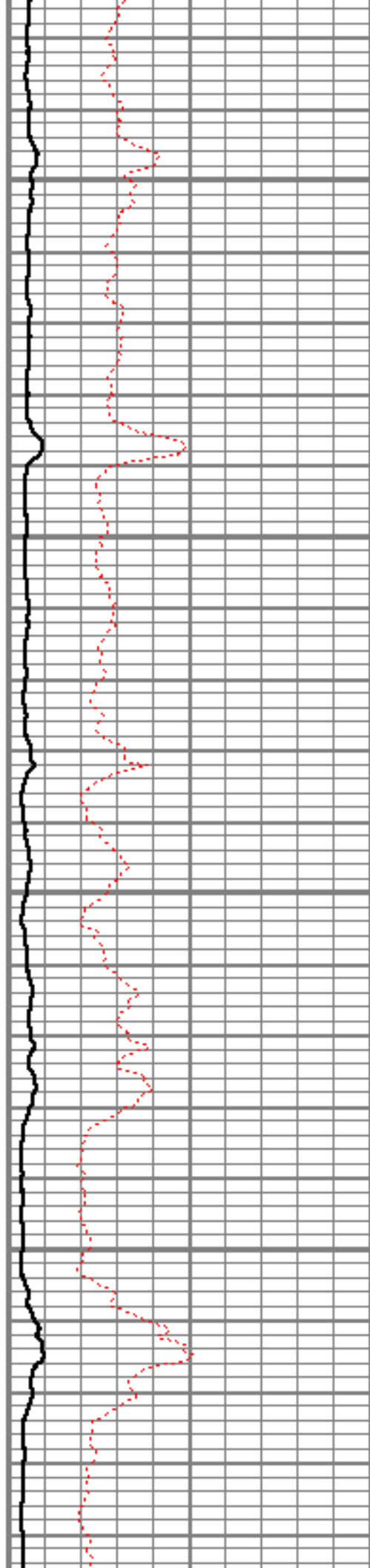

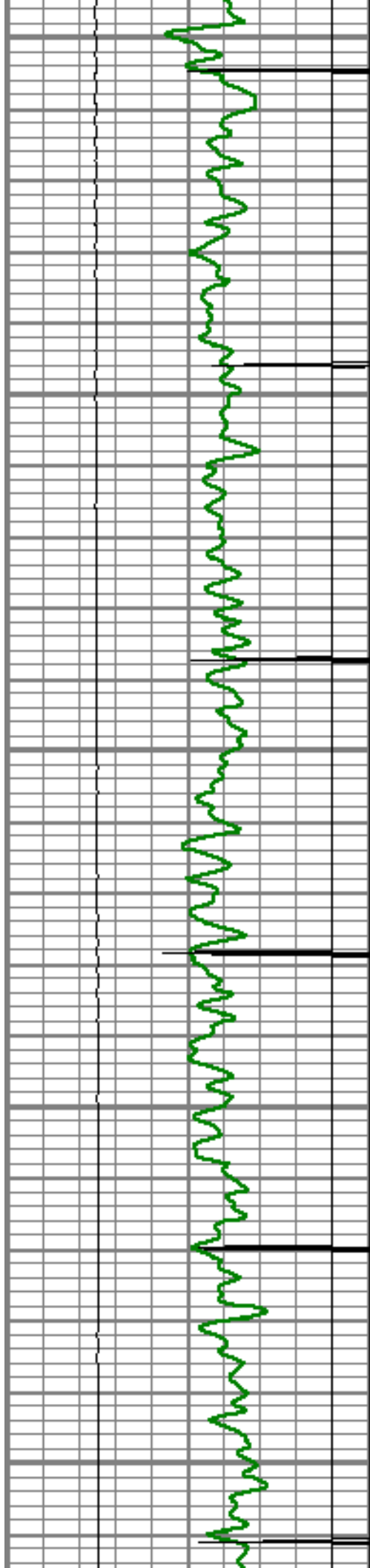

6350

6400

6450

6500

6550

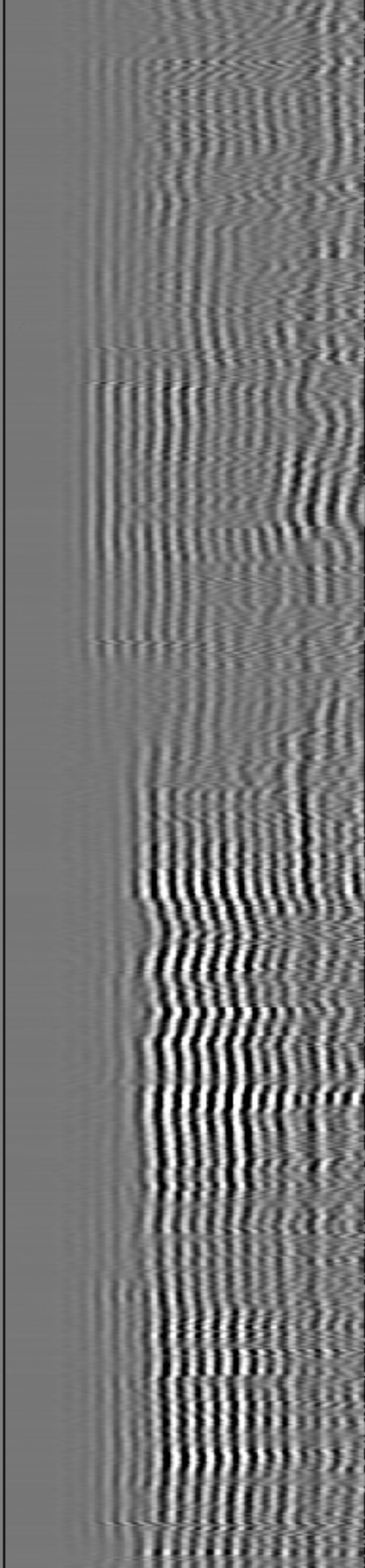
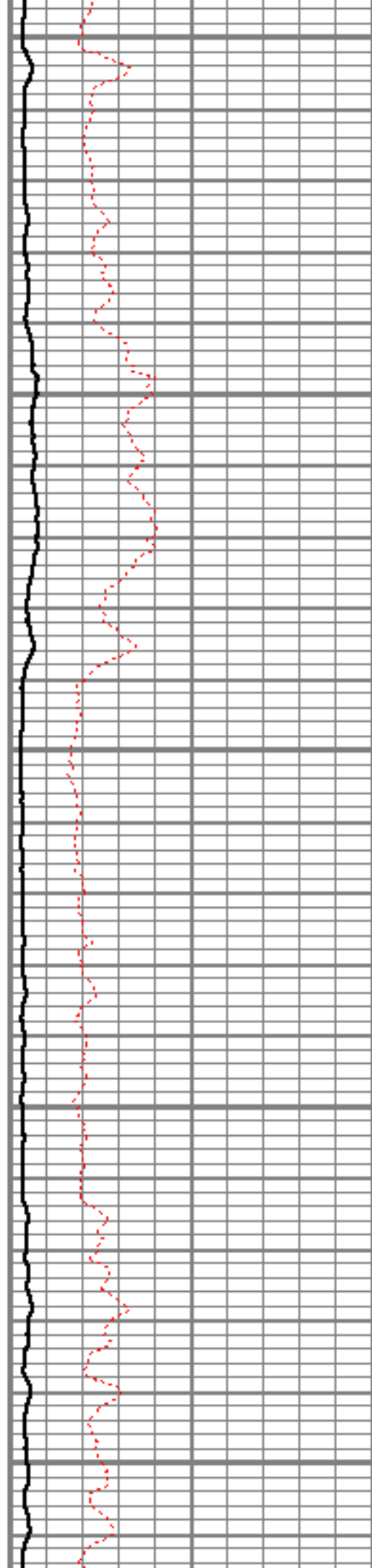

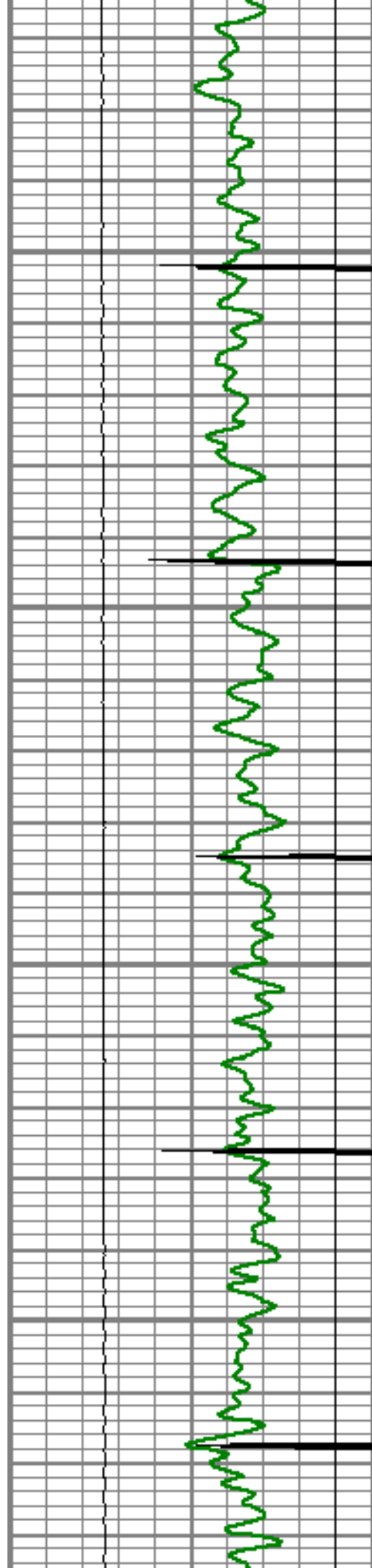

6600

6650

6700

6750

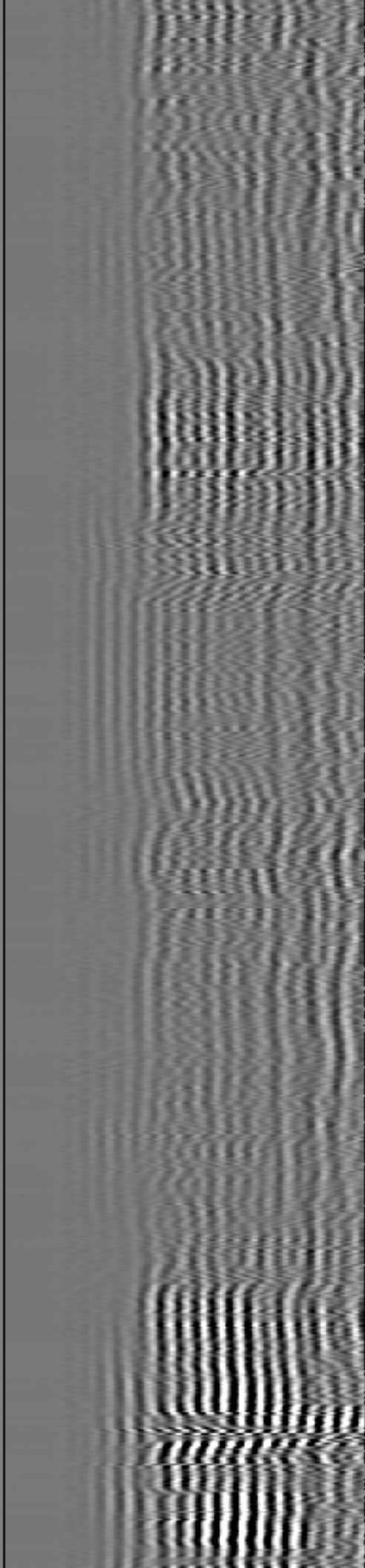
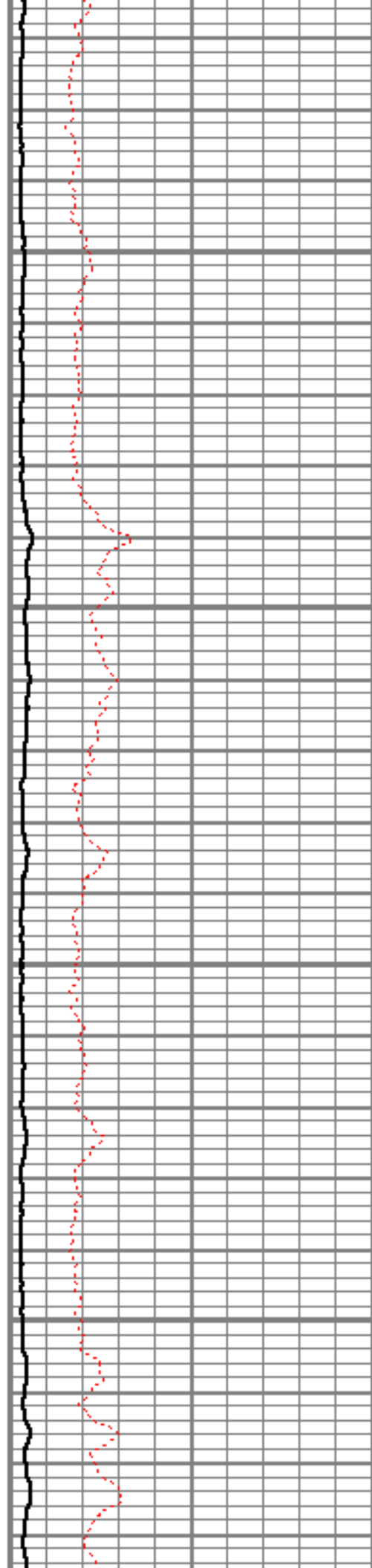

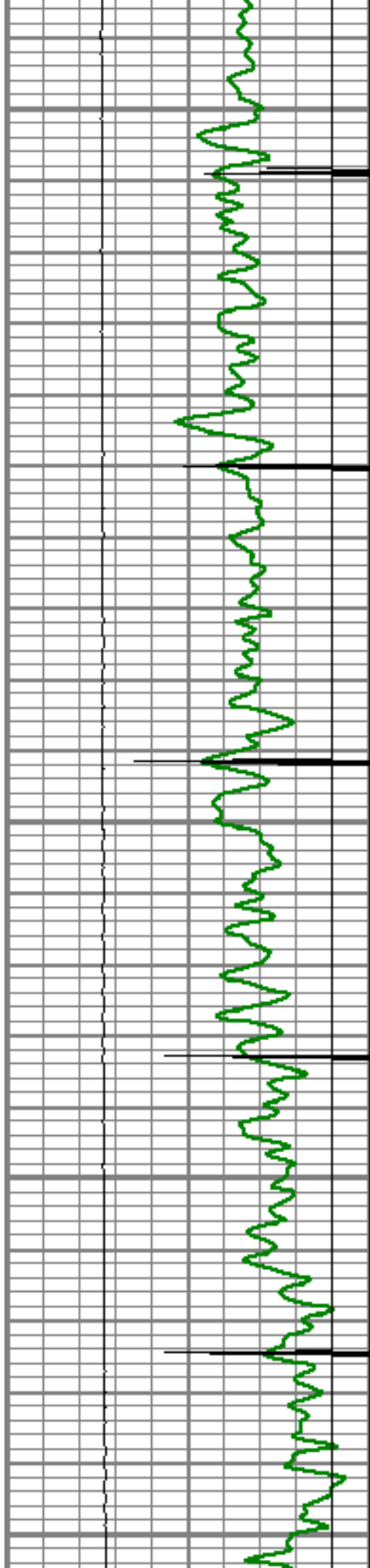

6800

6850

6900

6950

7000

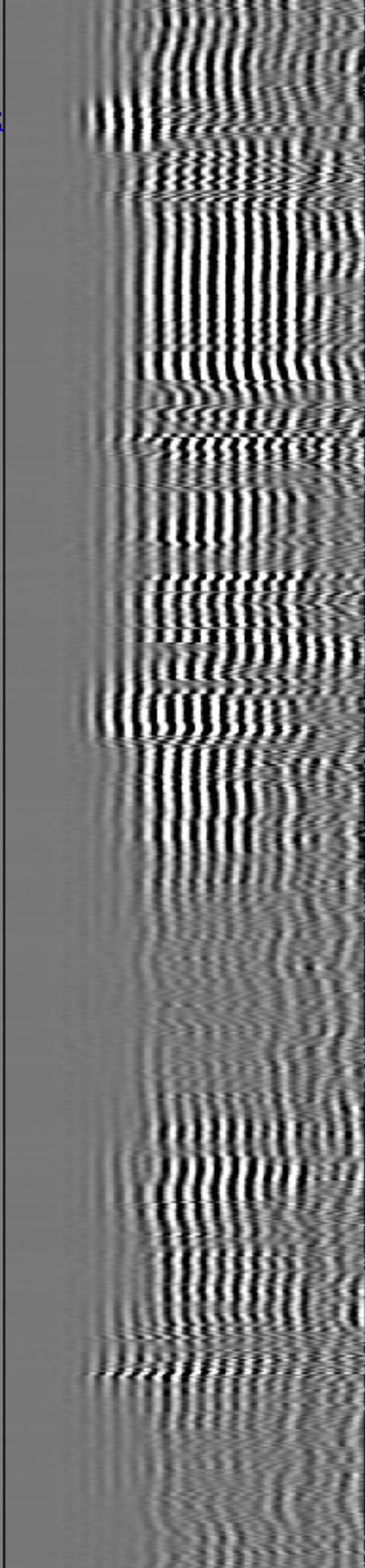
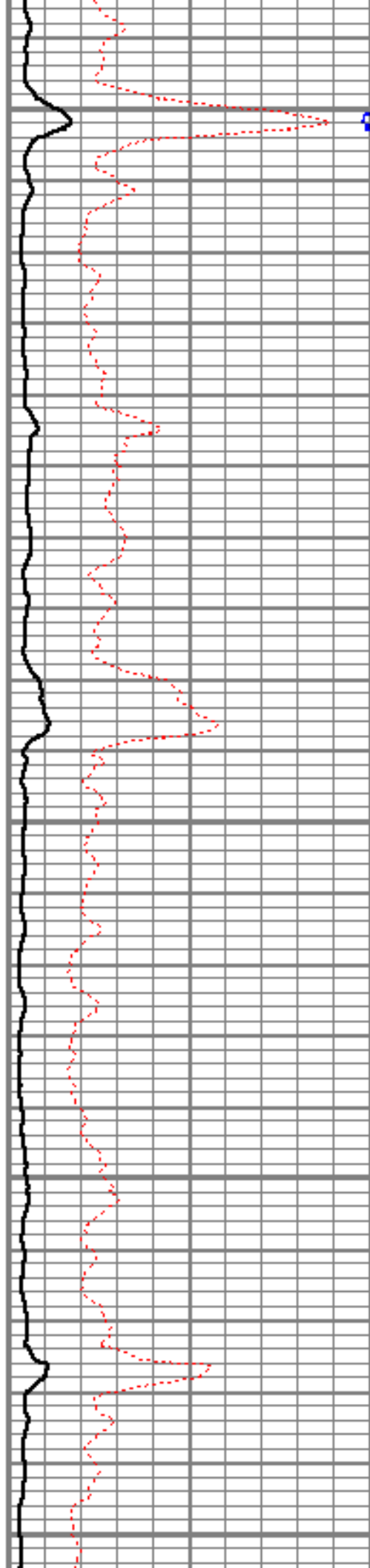

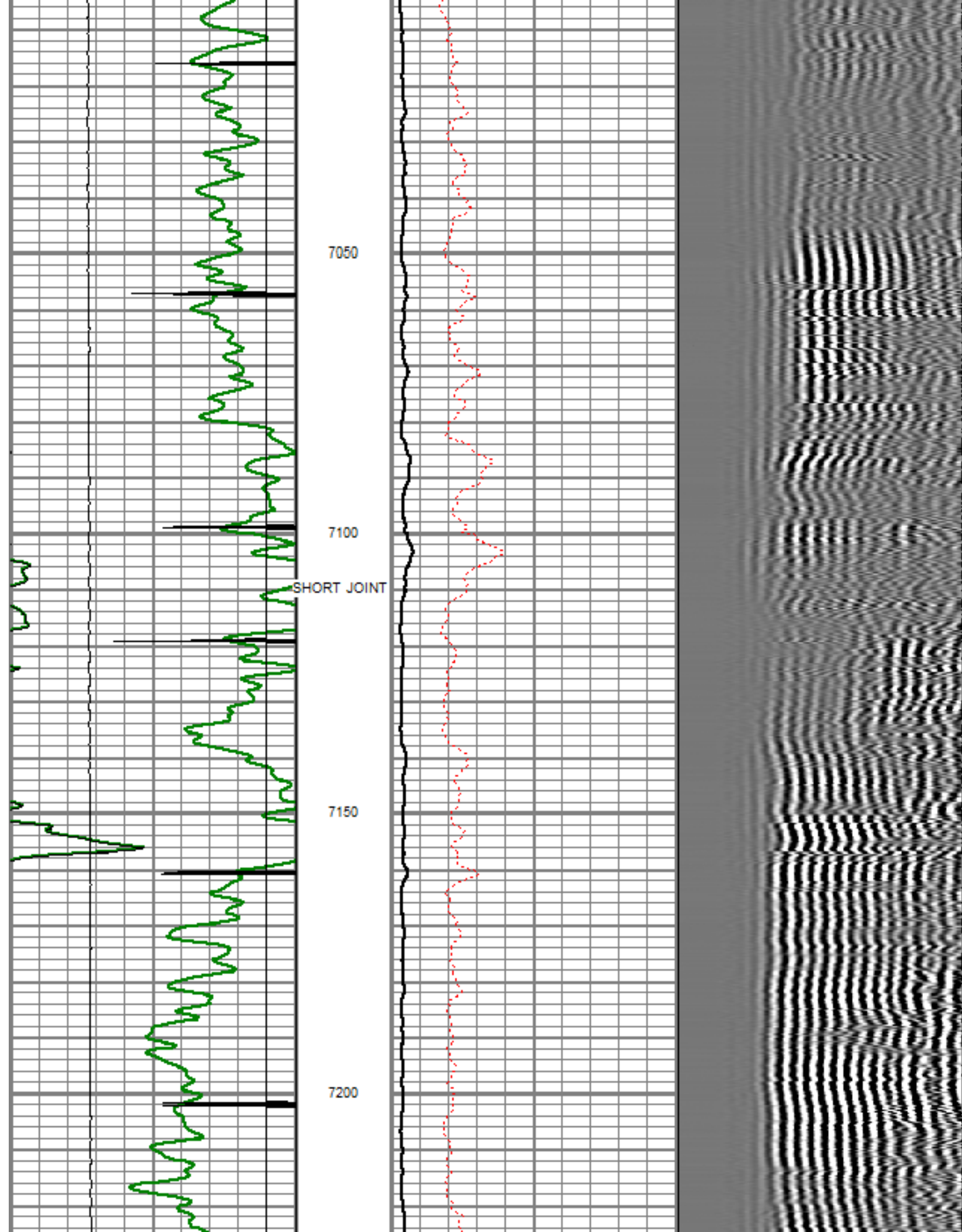

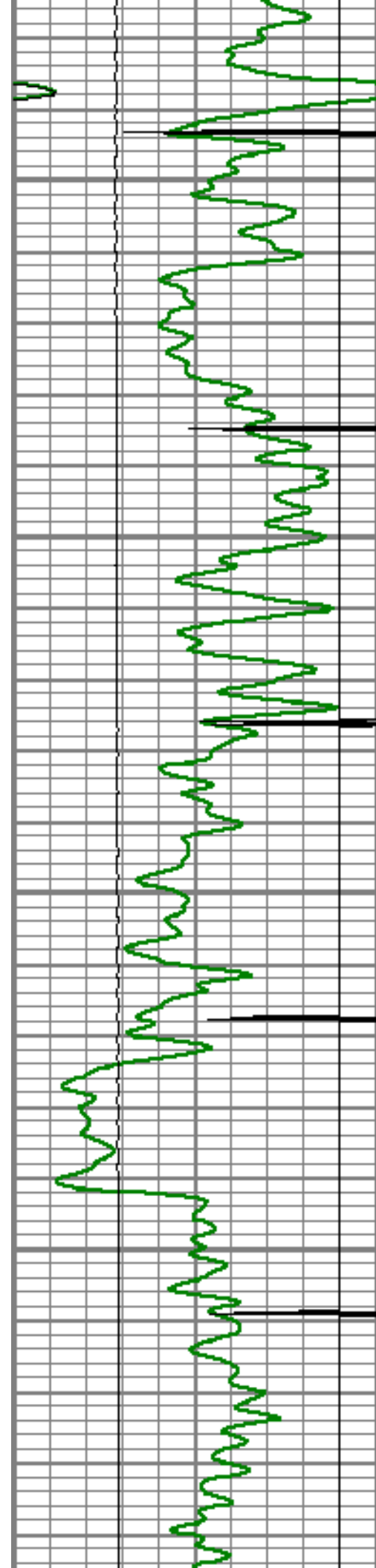

7250

7300

7350

7400

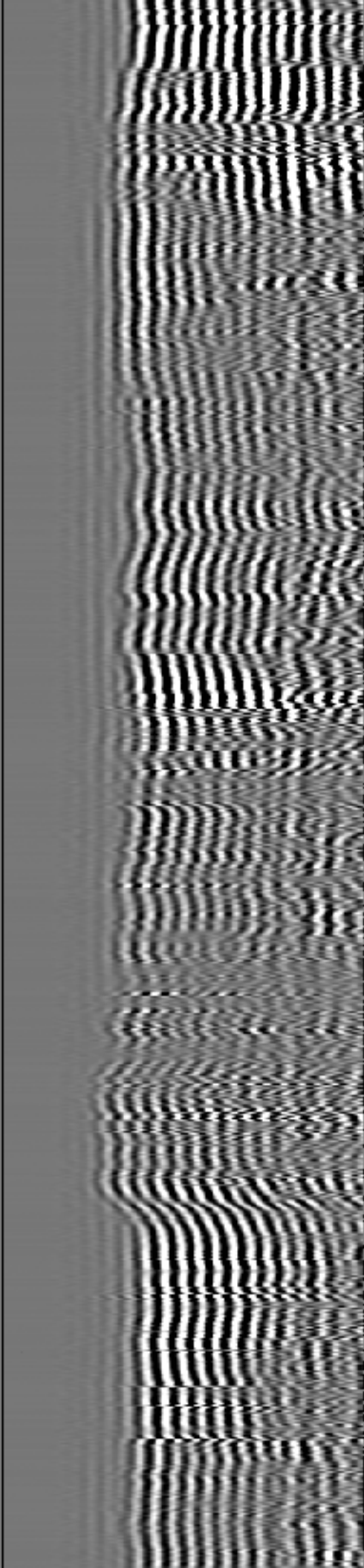
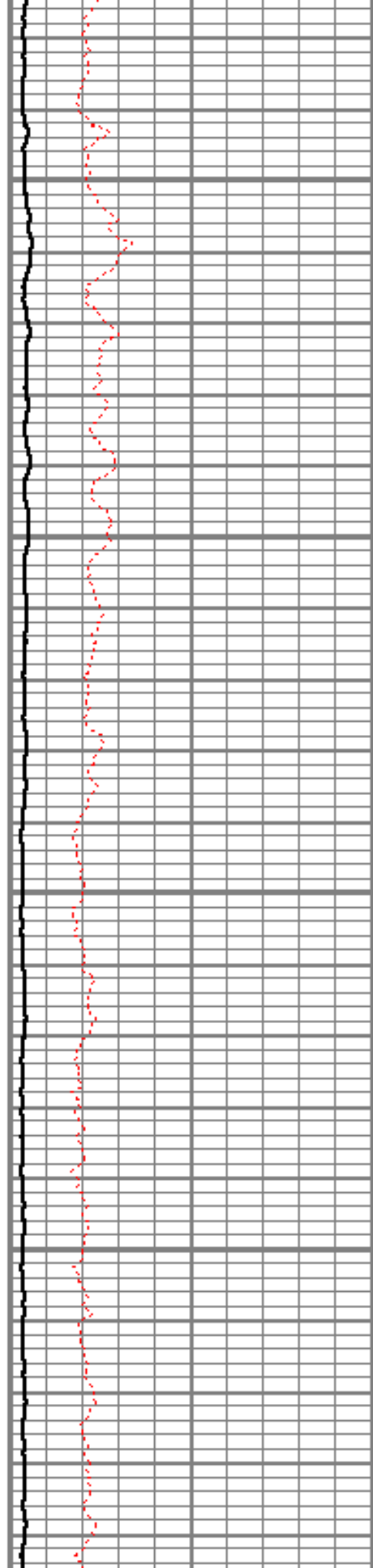

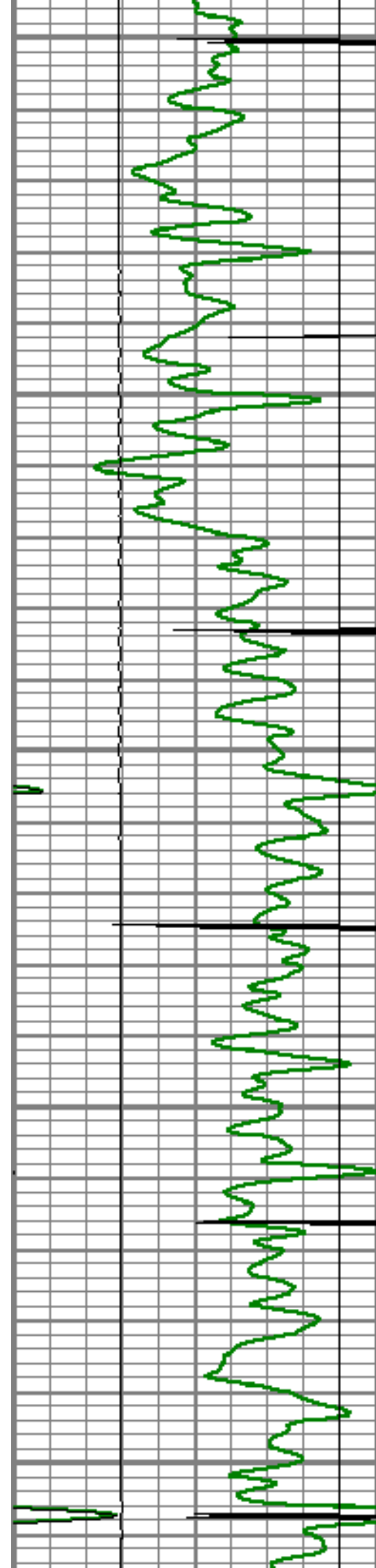

7450

7500

7550

7600

7650

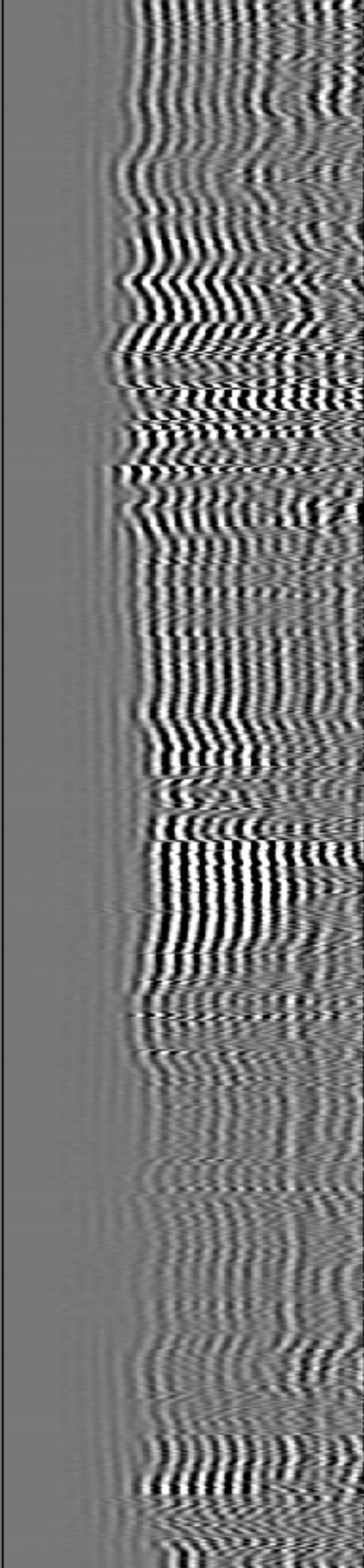
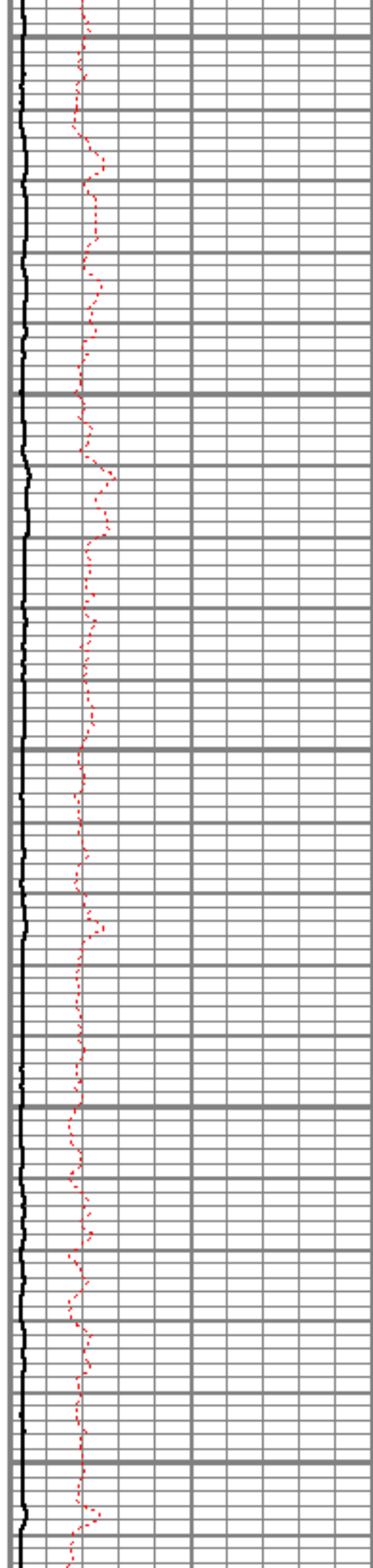

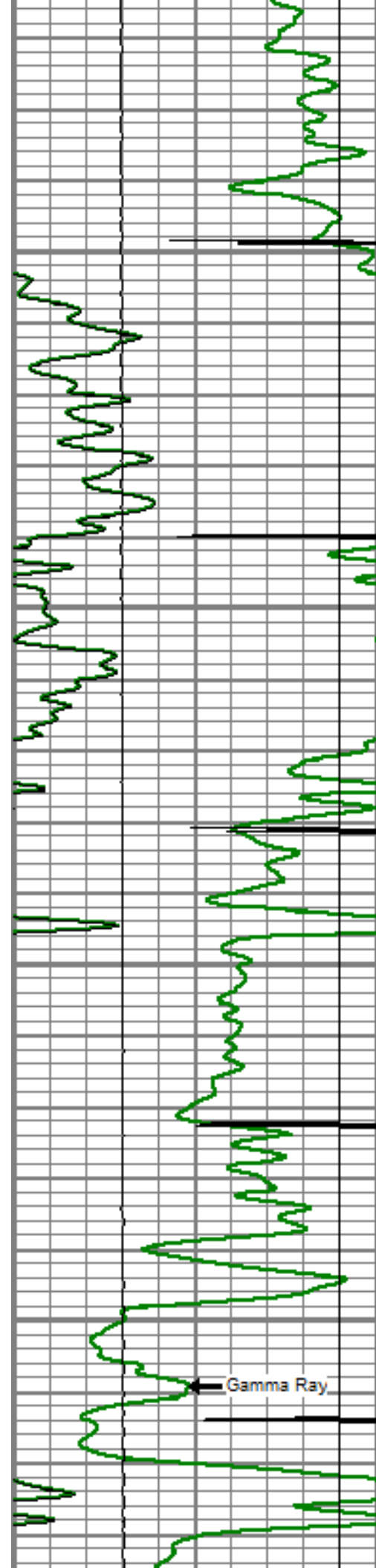

7700

7750

7800

7850

Gamma Ray

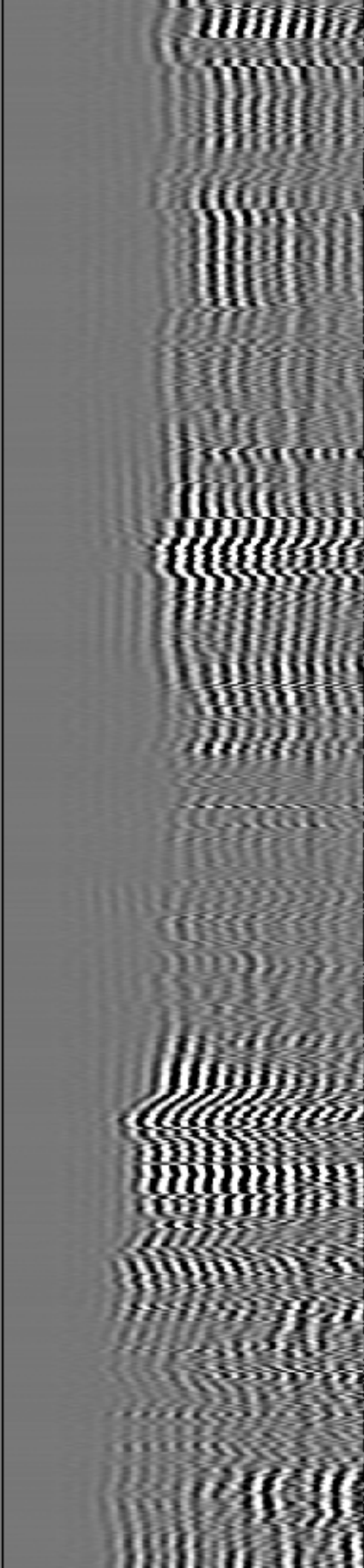
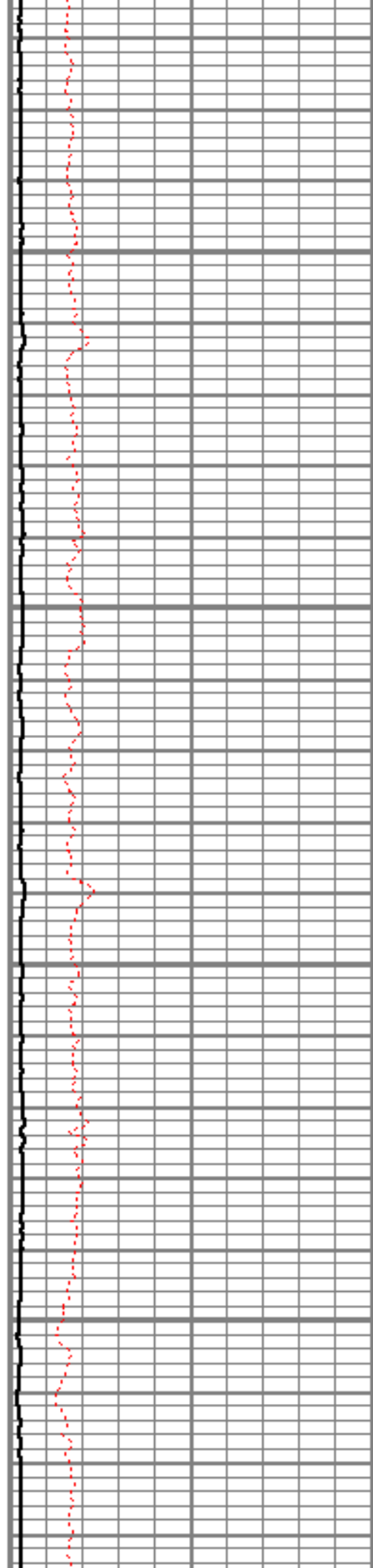

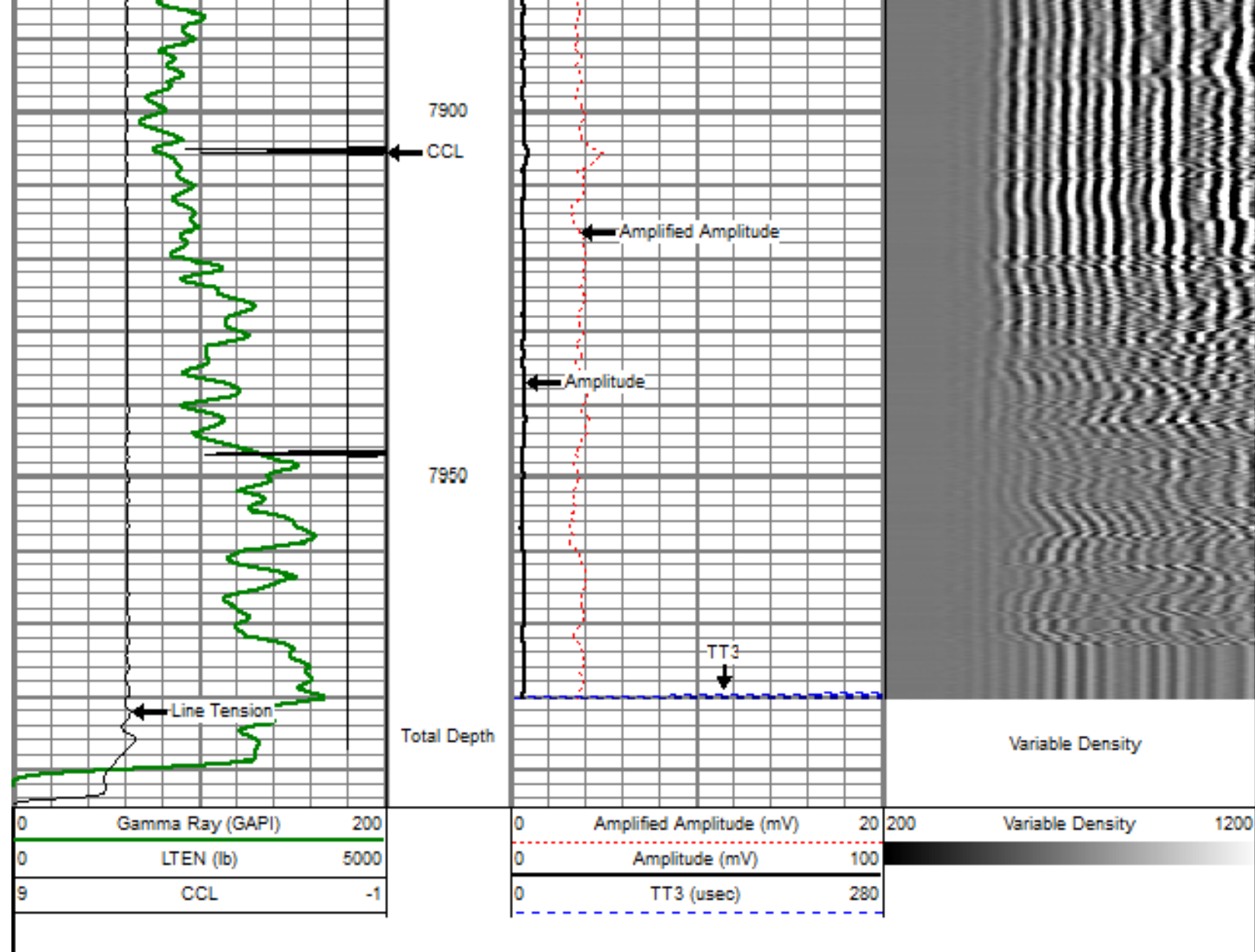

Sensor	Offset (ft)	Schematic	Description	Len (ft)	OD (in)	Wt (lb)
WVF3	14.54		titan Titan Cable Head Go Pin.	1.02	1.44	1.50
			Centralizer-Probe (CENT-PROBE-1) Probe Bowspring Centralizer	2.88	2.75	10.00
			CBL-PRB_CBL_DIGITAL (PRB_CBL_DIG_28.77 1) Probe 2.75" Dual Receiver Bond		2.75	60.00

WVF5	13.54					
			Centralizer-Probe (CENT-PROBE-2) Probe Bowspring Centralizer	2.88	2.75	10.00
CCL	6.50					
			GR-PROBE_GRCL (PRB_GRCL_275_01) Probe 2.75" 4 Channel Pulse	4.54	2.75	30.00
GR	3.77					
			TEMP-Comprobe (TEMP_CMPRB_1375_01) Positive pulse Temp tool	2.88	1.38	15.00
TEMP	0.17					
Dataset: state23-16.db: field/well/run1/pass4.1OH Total Length: 22.96 ft Total Weight: 126.50 lb O.D. 2.75 in						



Company ENCANA OIL & GAS (USA) INC.
 Well STATE 23-16
 Field WATTENBERG
 County WELD
 State COLORADO