

<<< Fold Here >>>

Comments

THANK YOU FOR USING FMC TECHNOLOGIES

# MAIN PASS 2800 PSI

0	Gamma Ray 150	3' Amplitude	5' Variable Density Log	Sector Map	Average Amplitude
	Collar Locator	0 (mV) 100	200 1200		0 100
		3' Amplitude x 5			Minimum Amplitude
		0 (mV) 20			0 100
		3' Travel Time			Maximum Amplitude
		650 (usec) 150			0 100

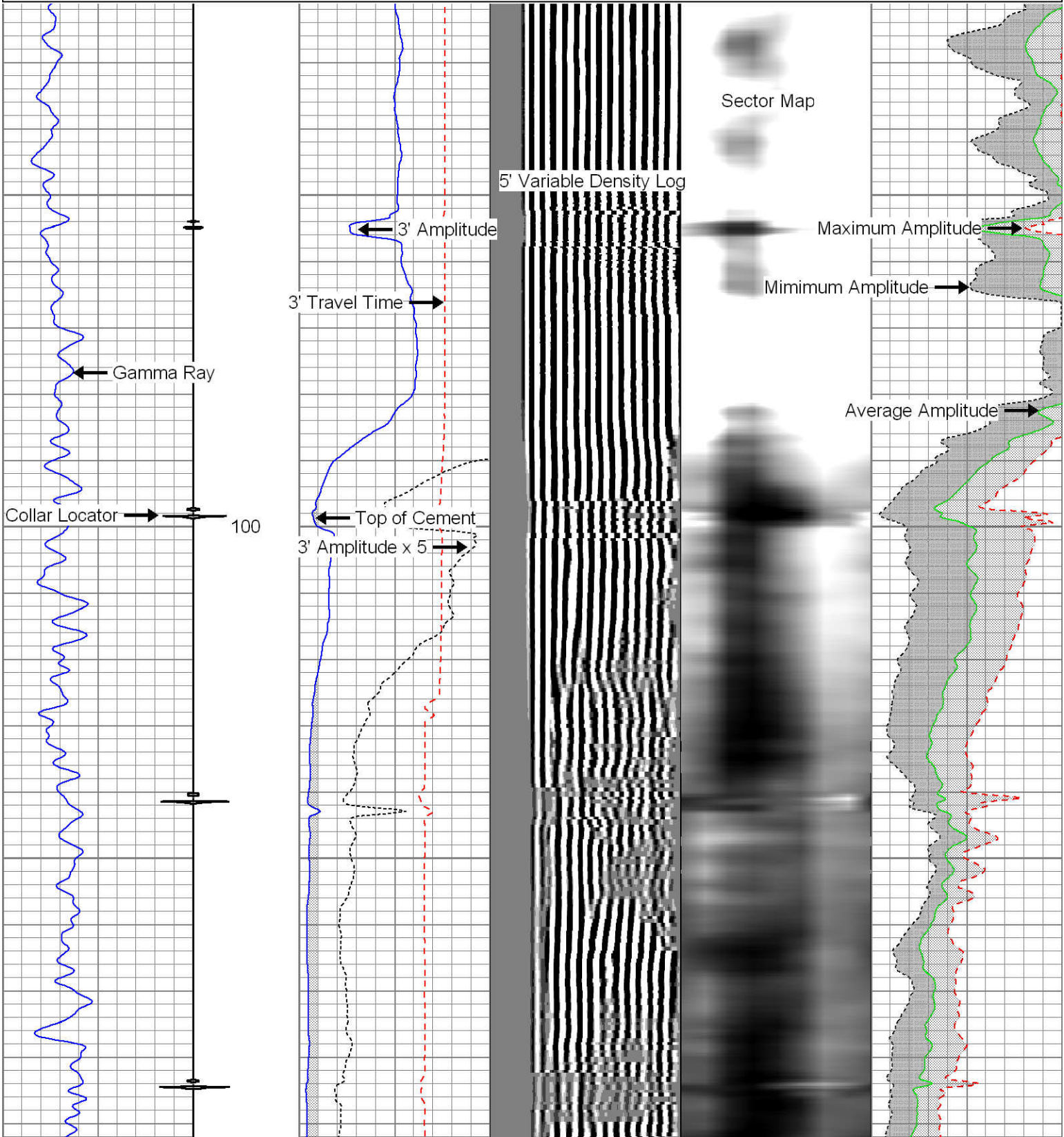



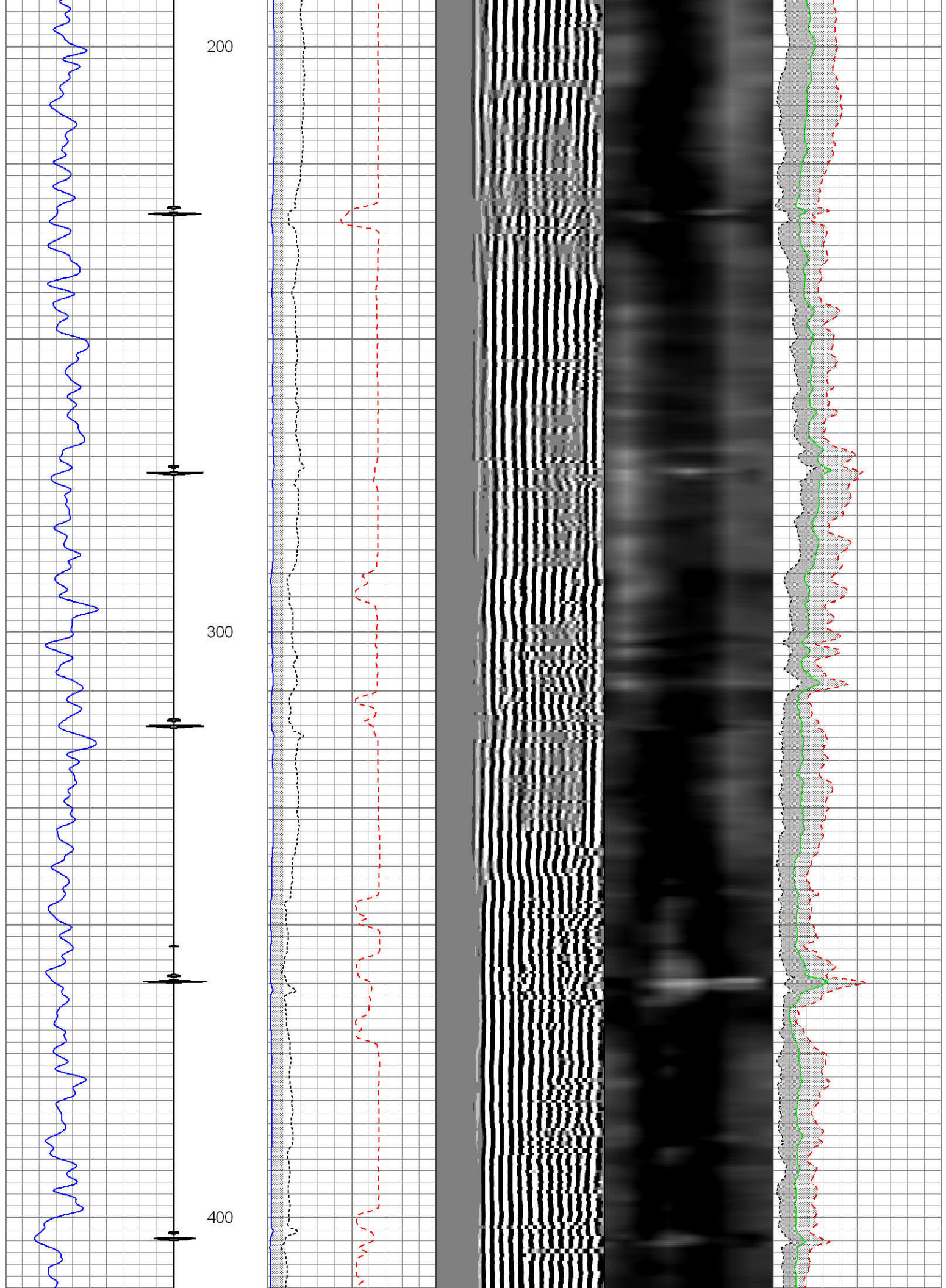



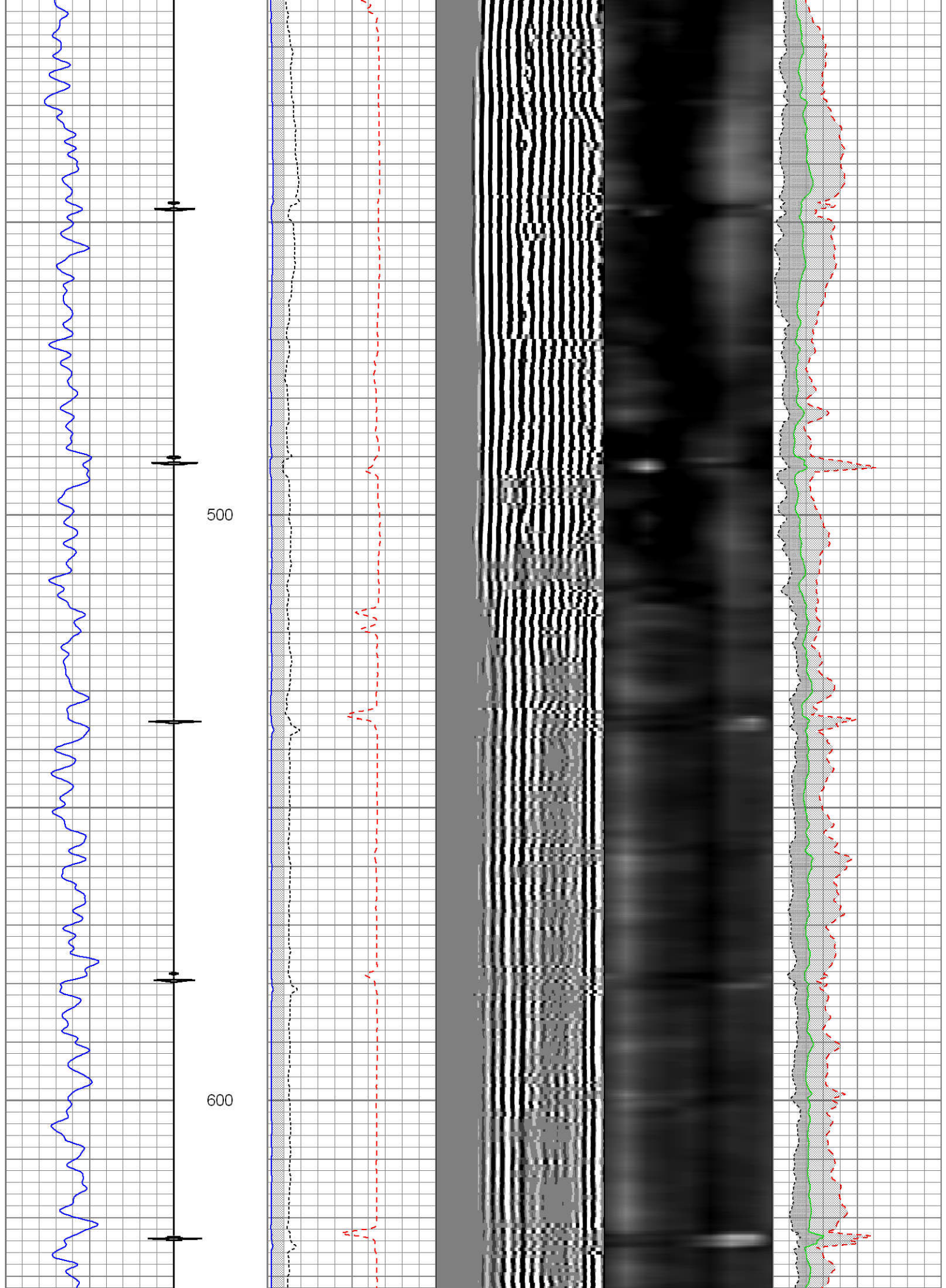



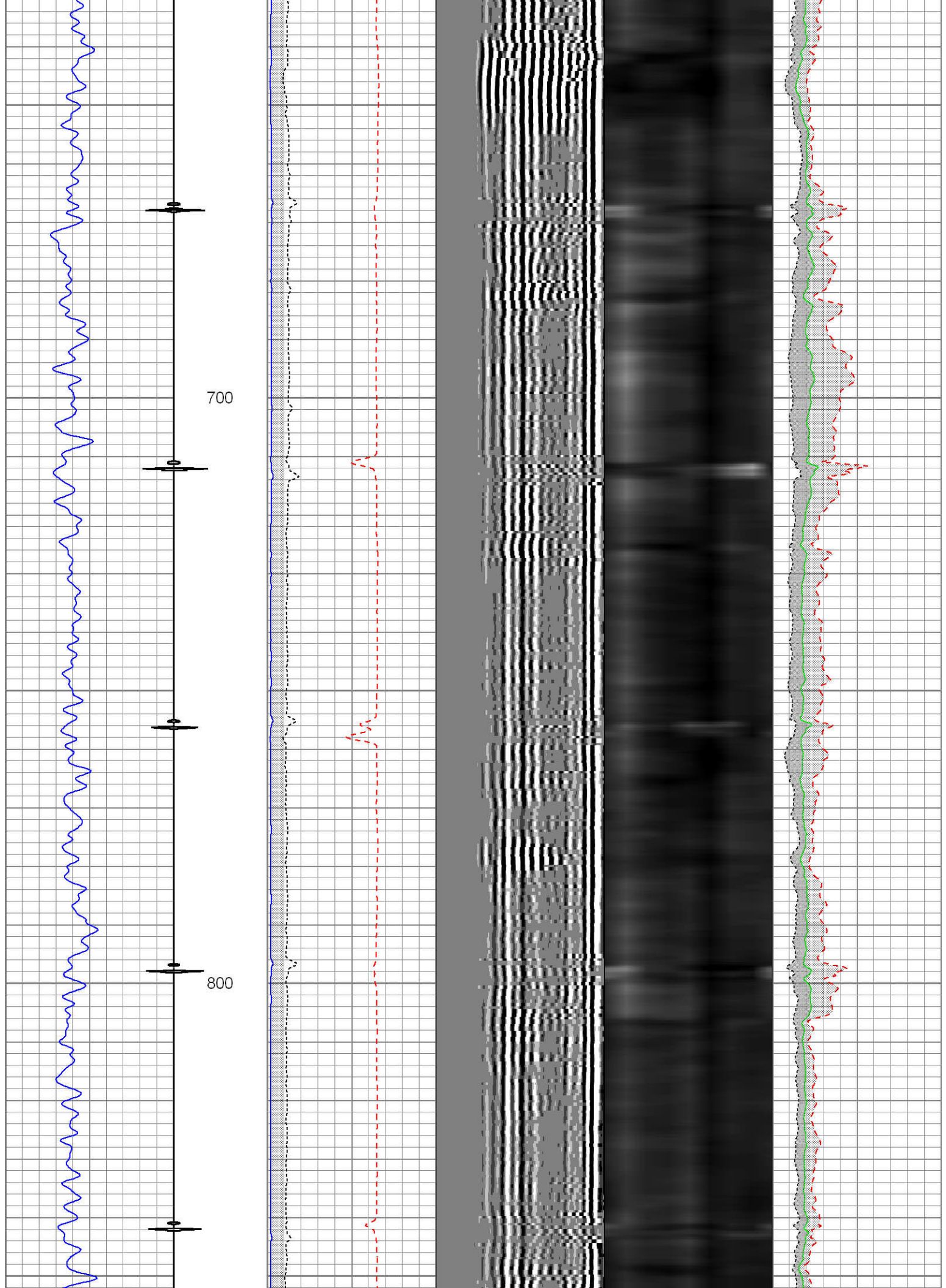



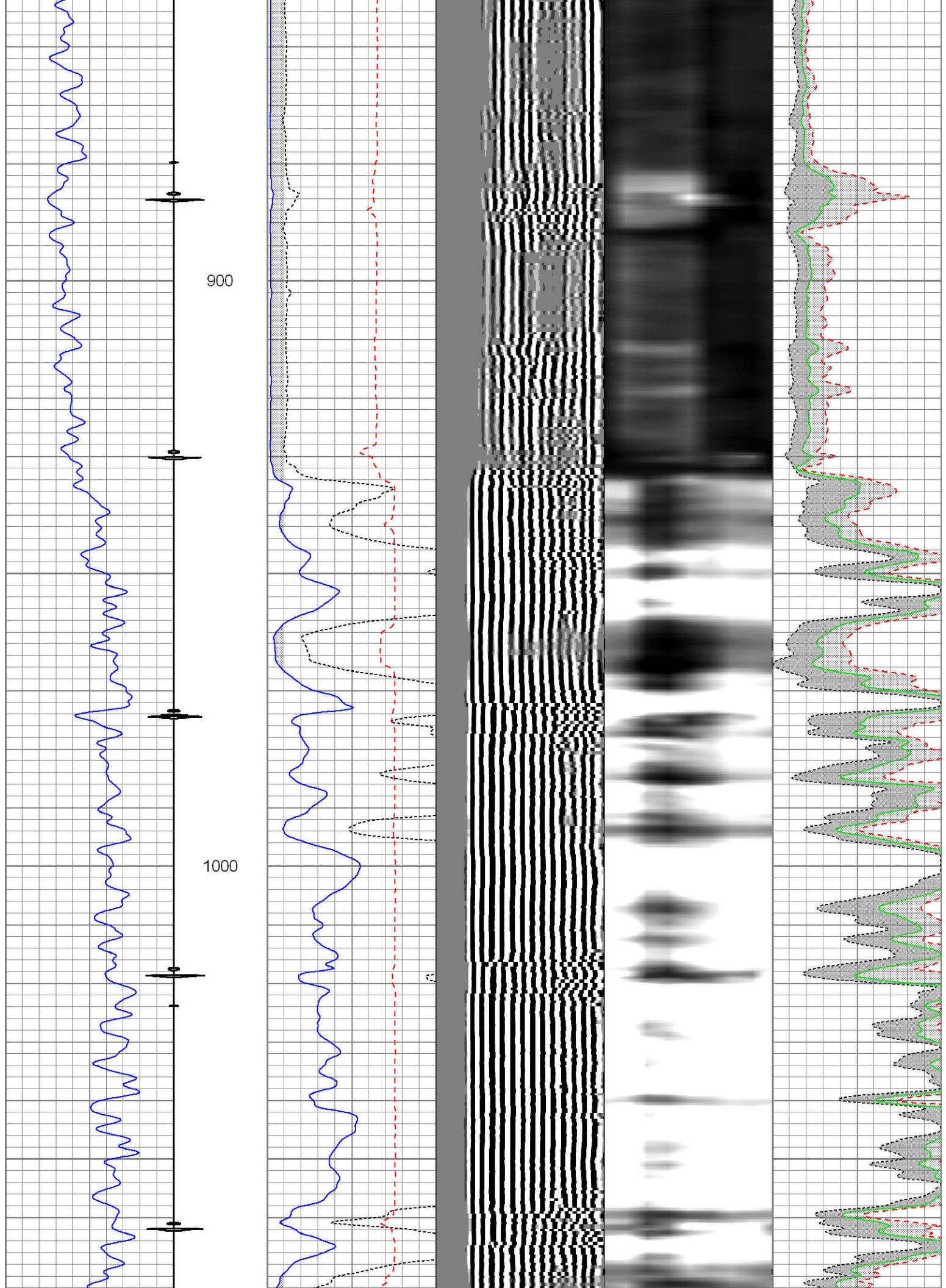



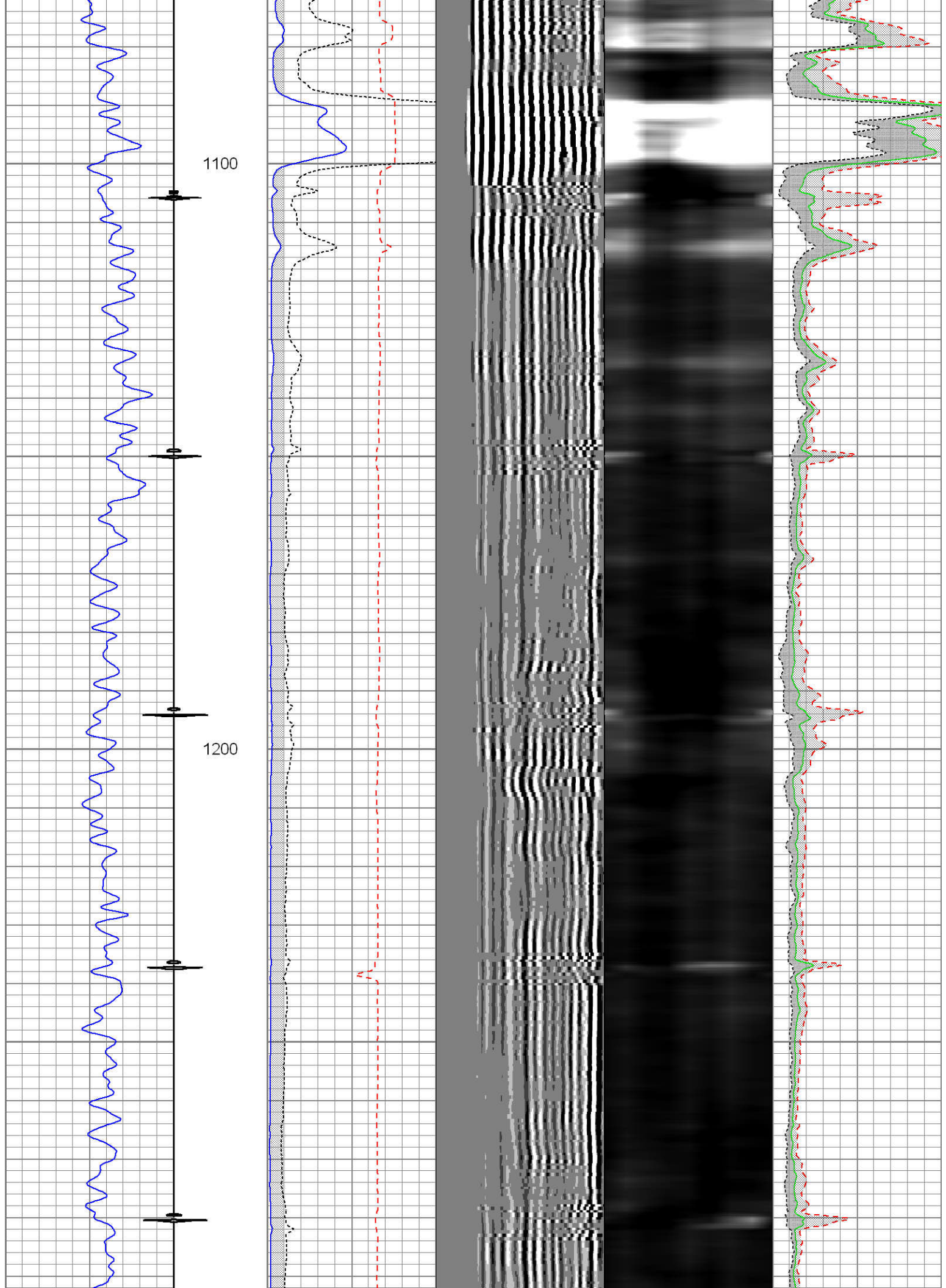

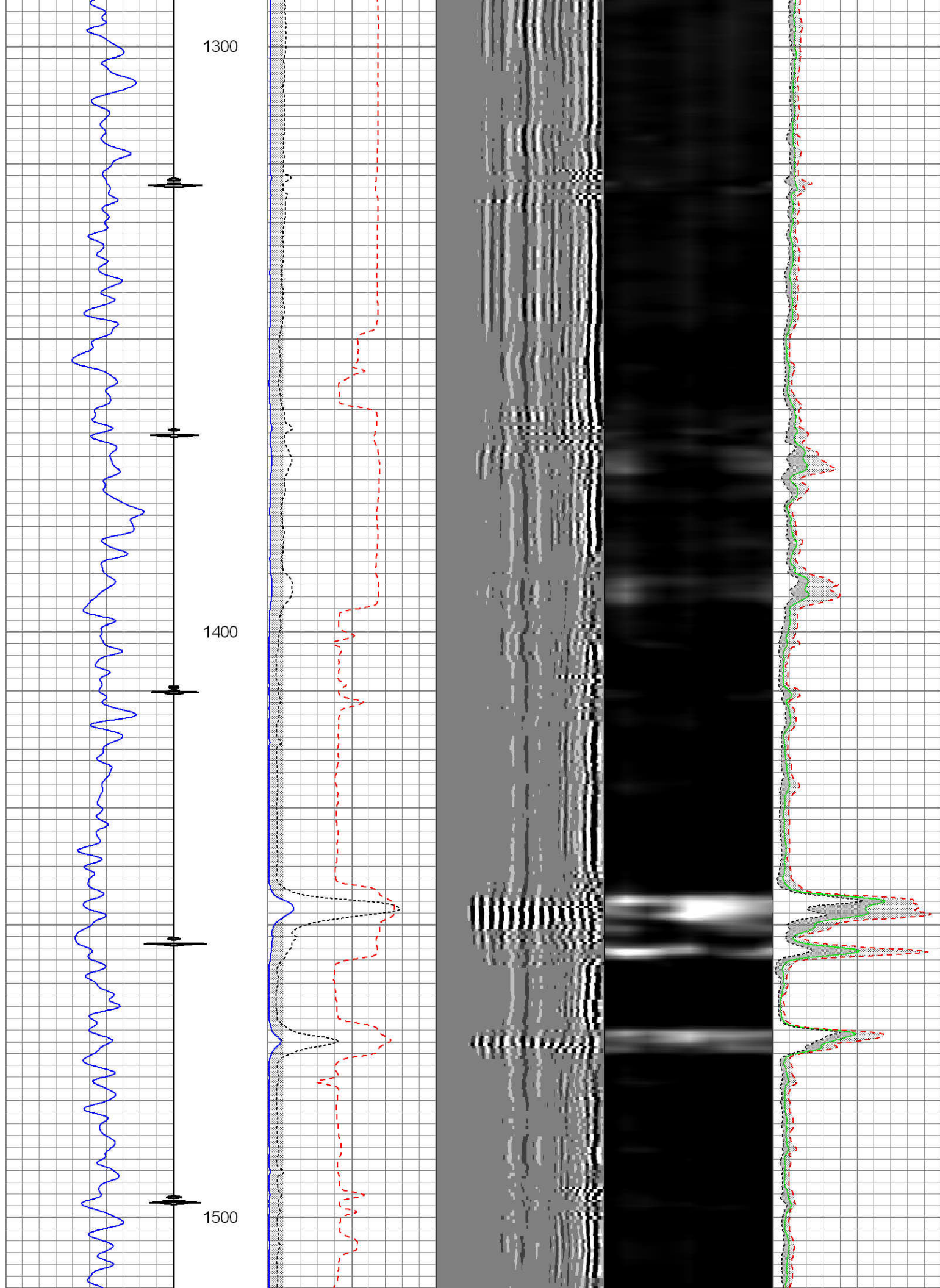



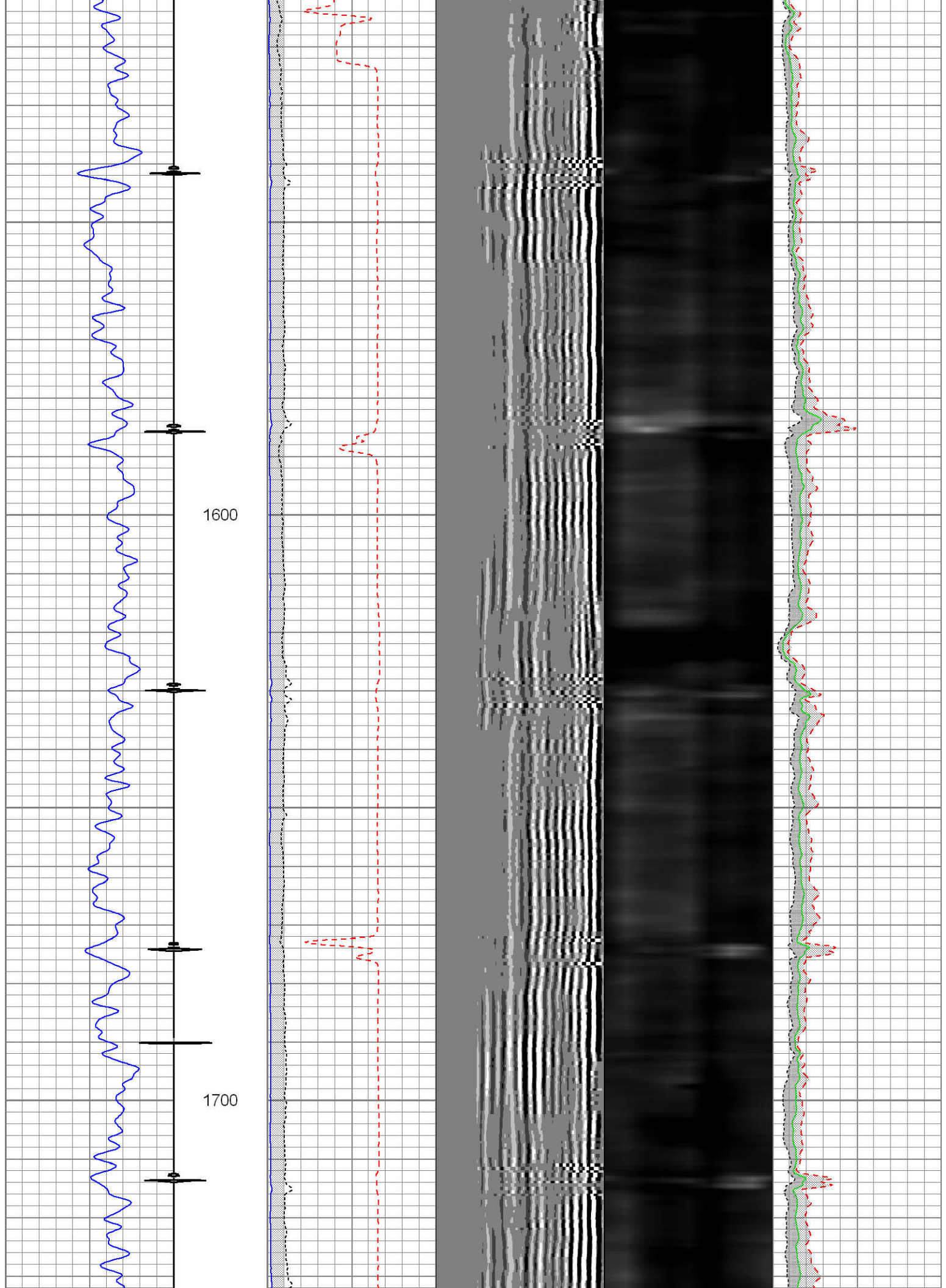

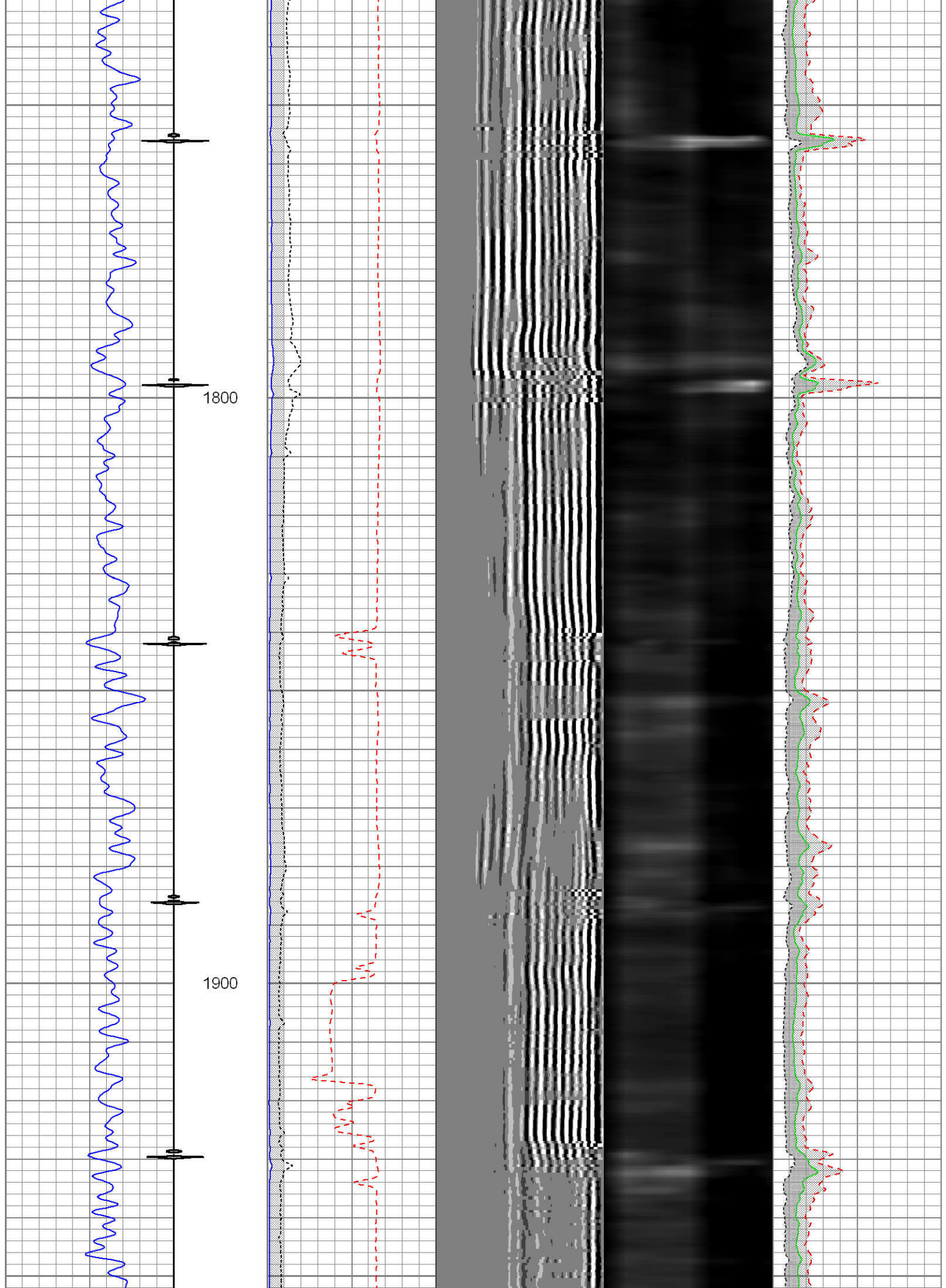



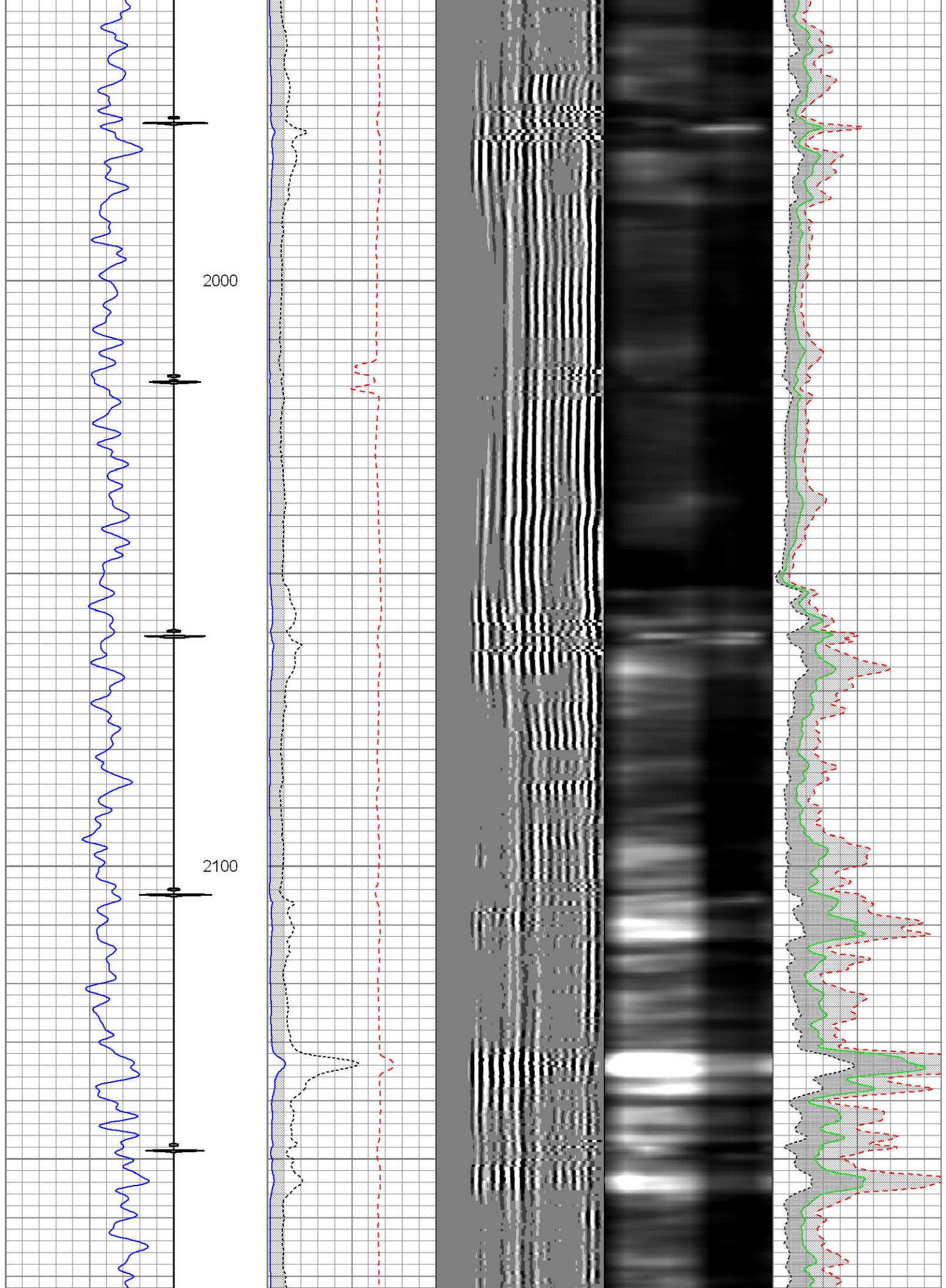



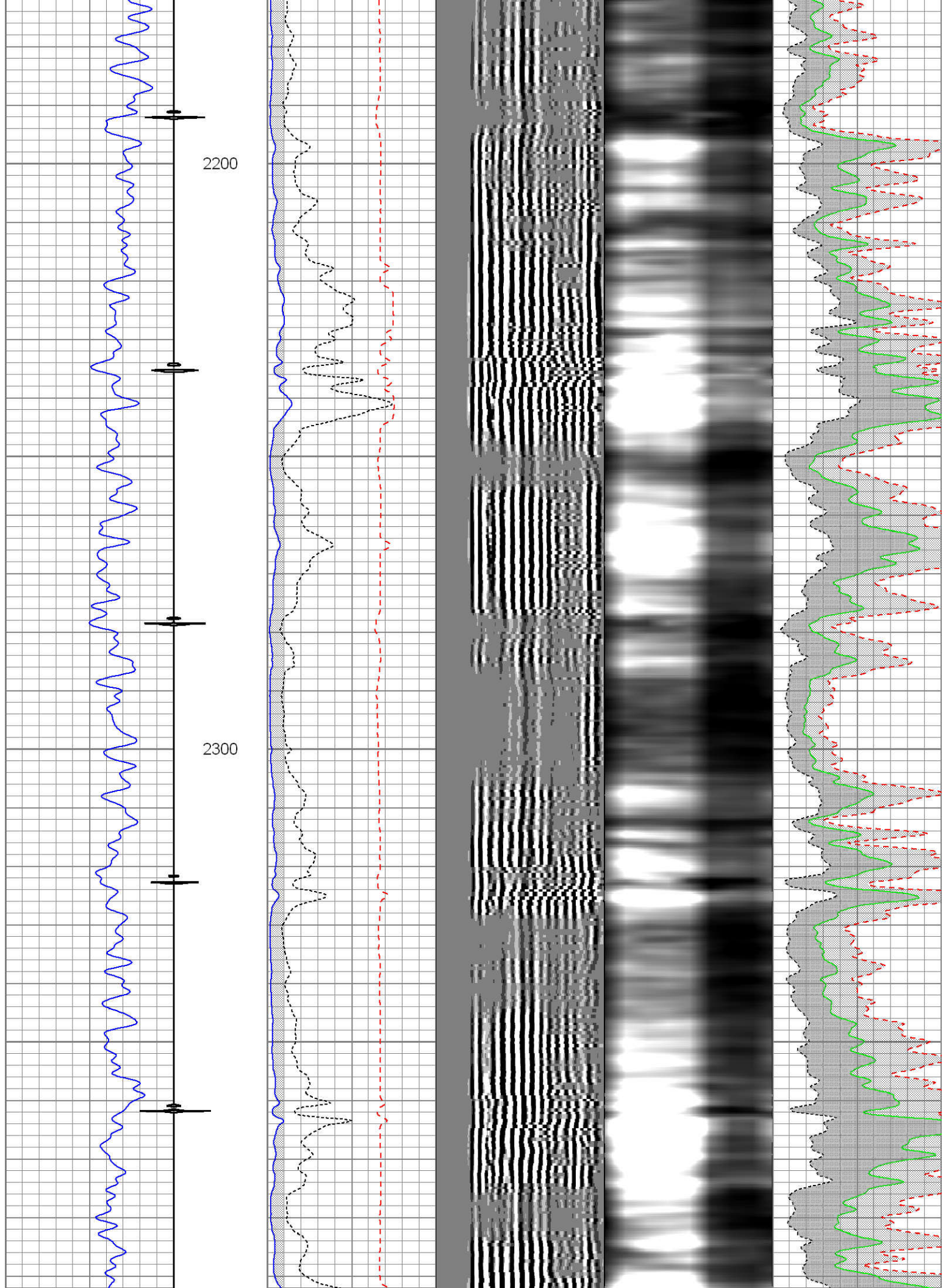



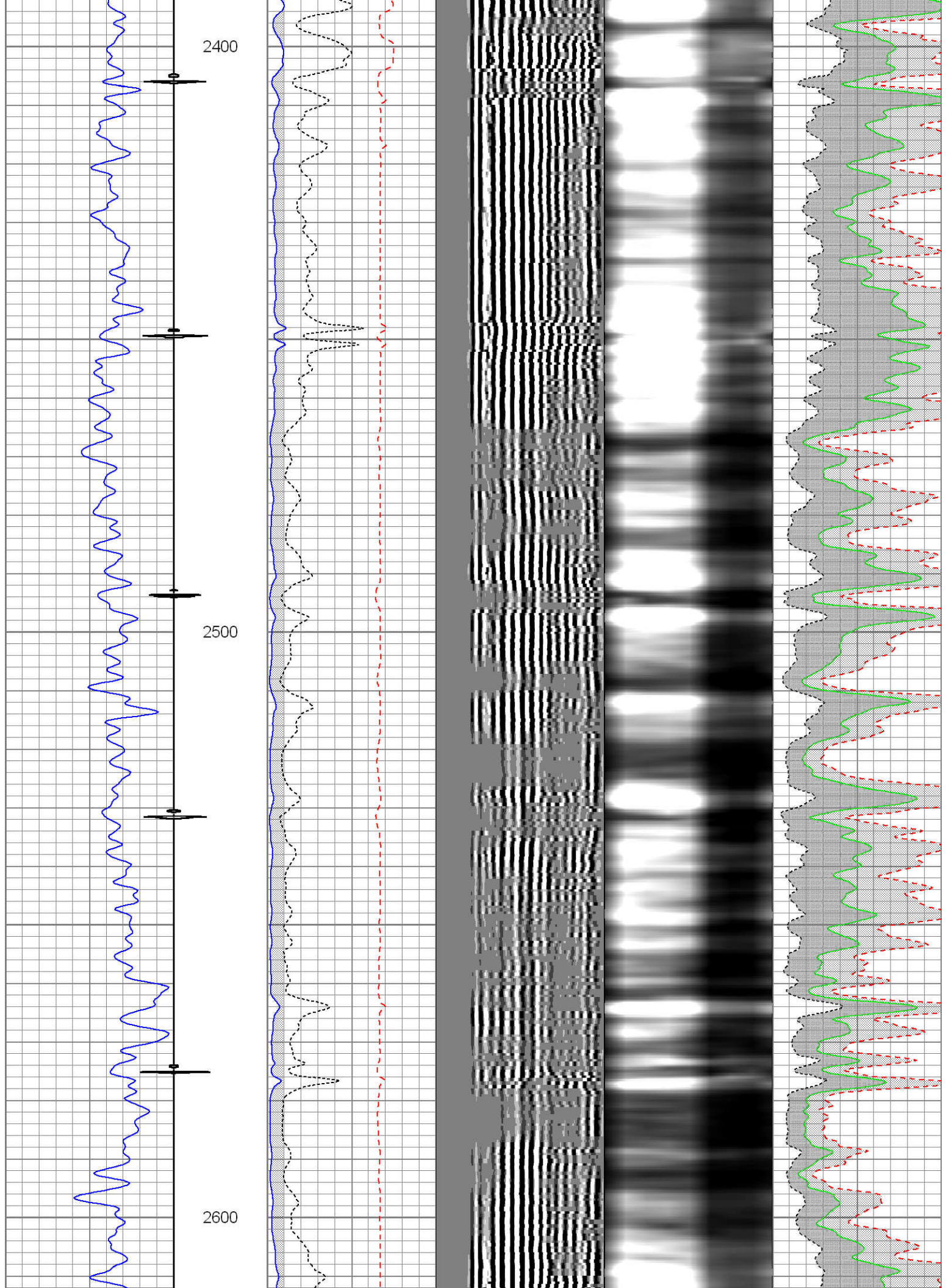



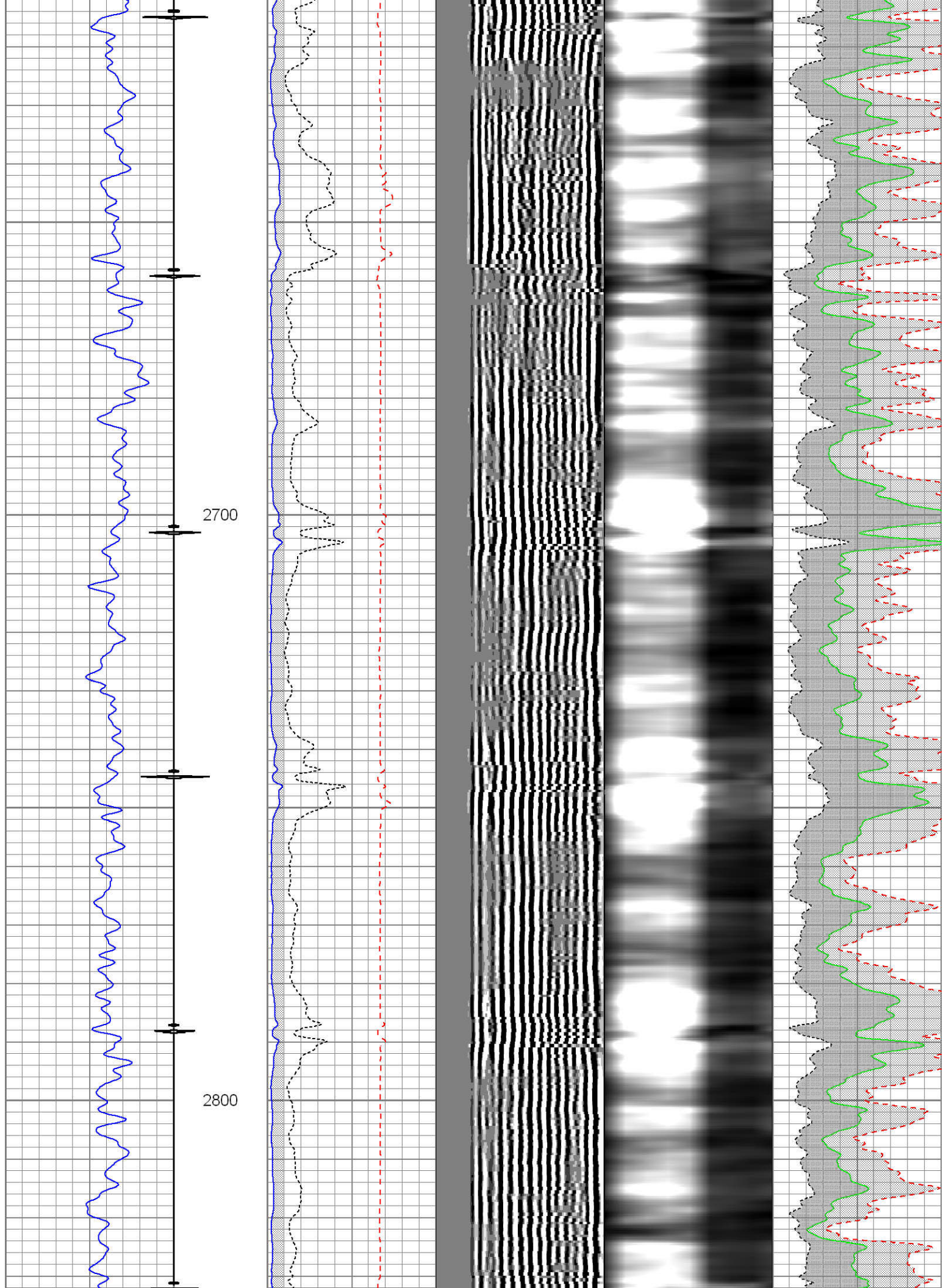



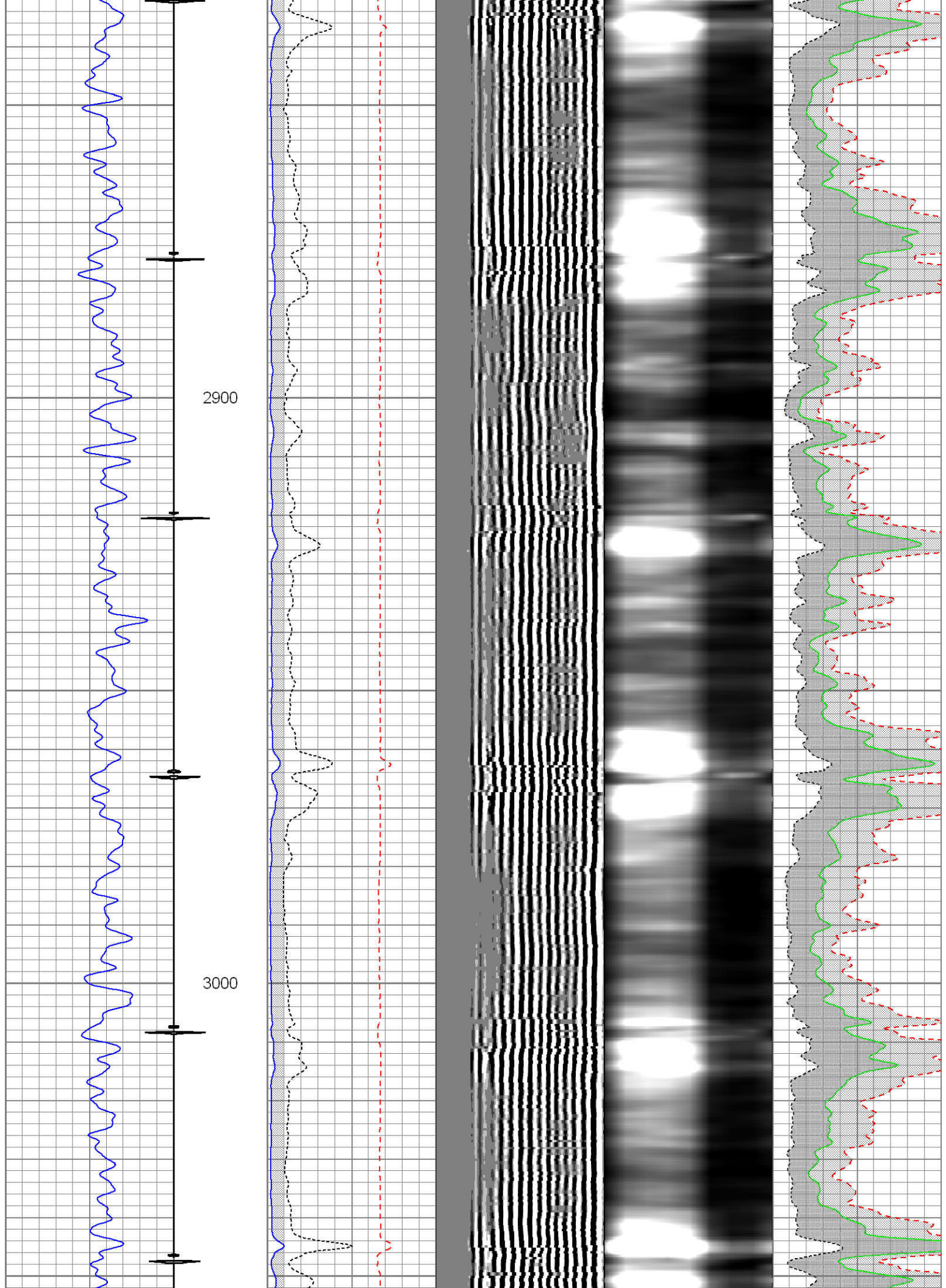



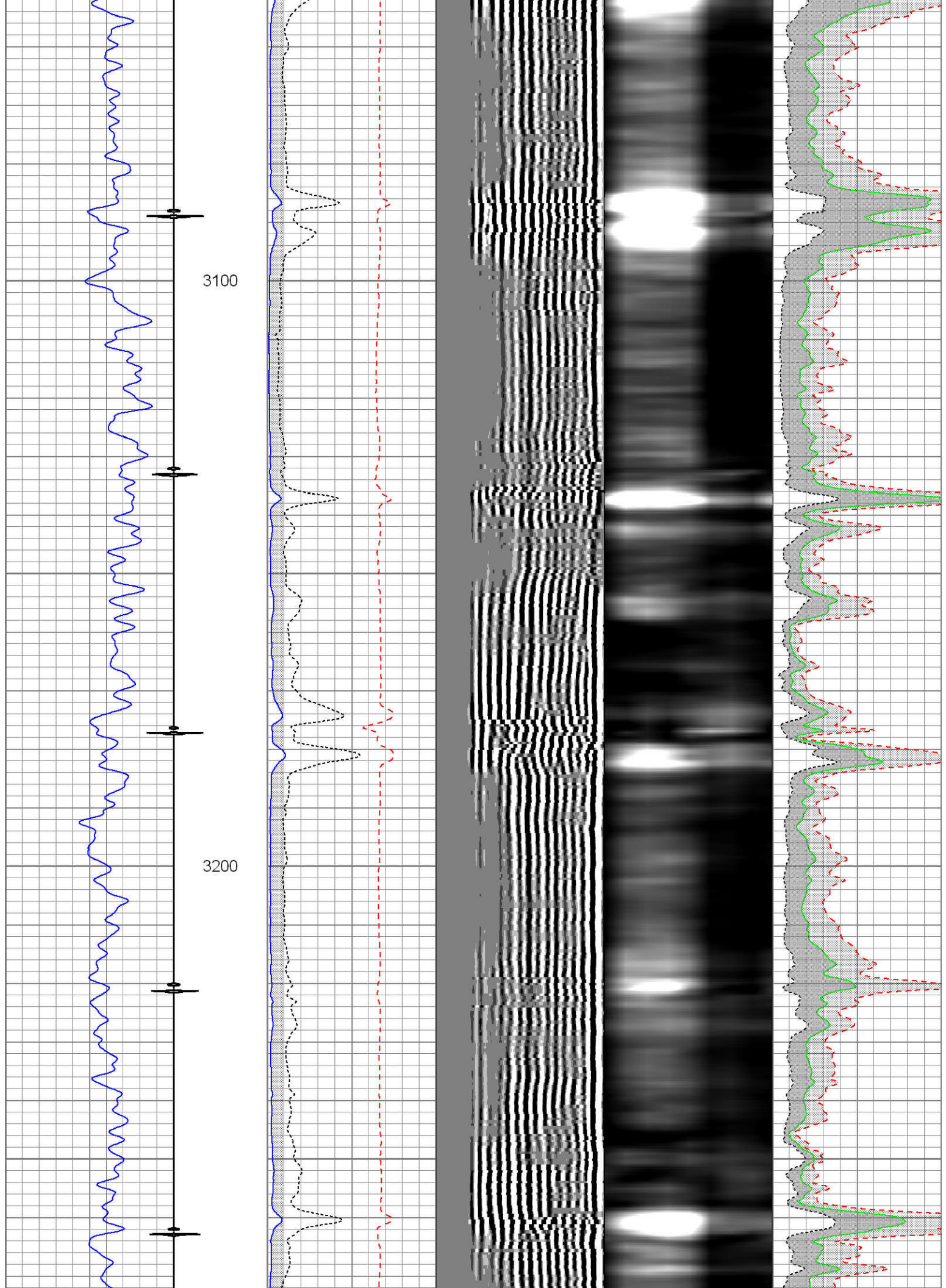



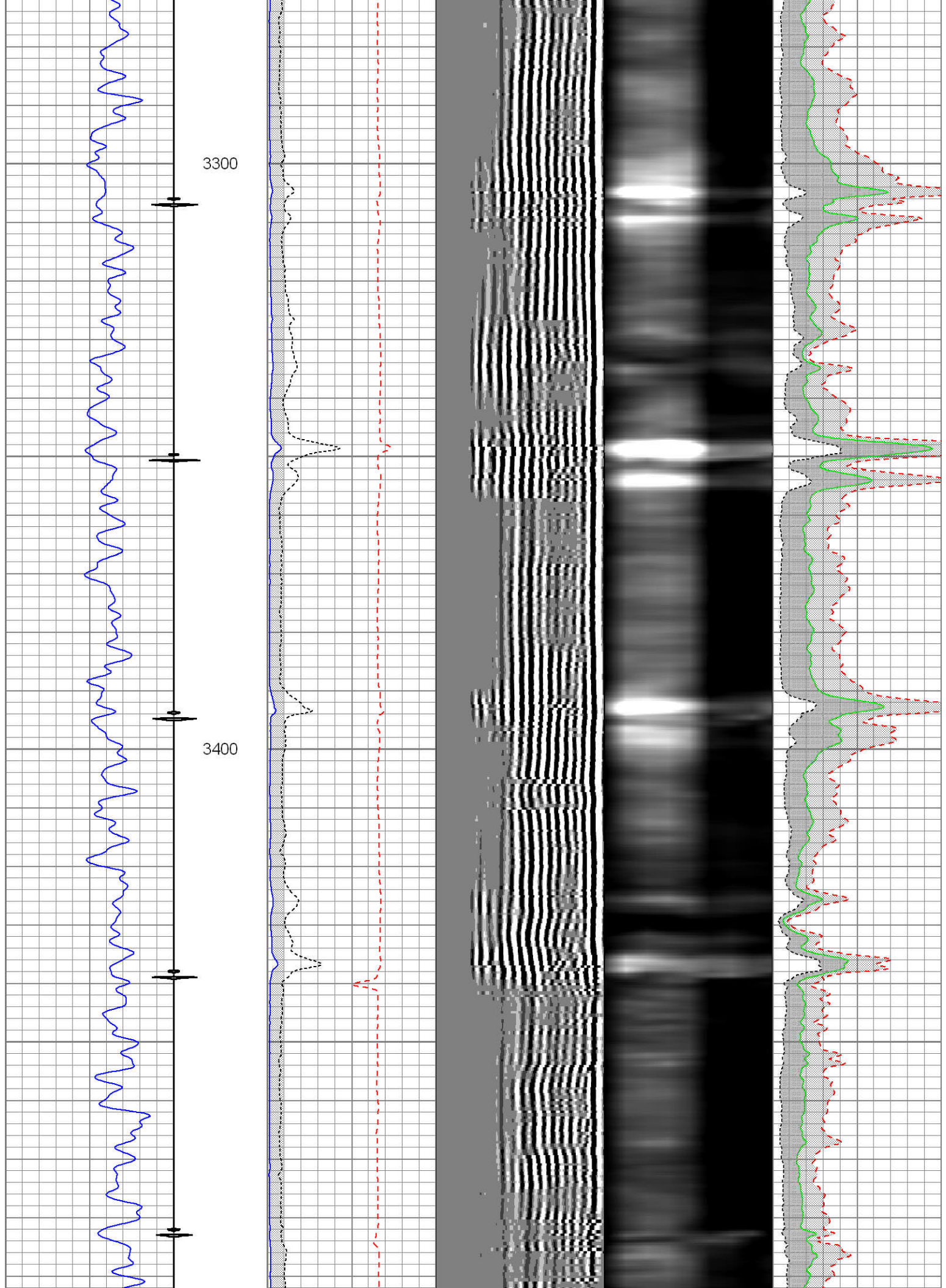



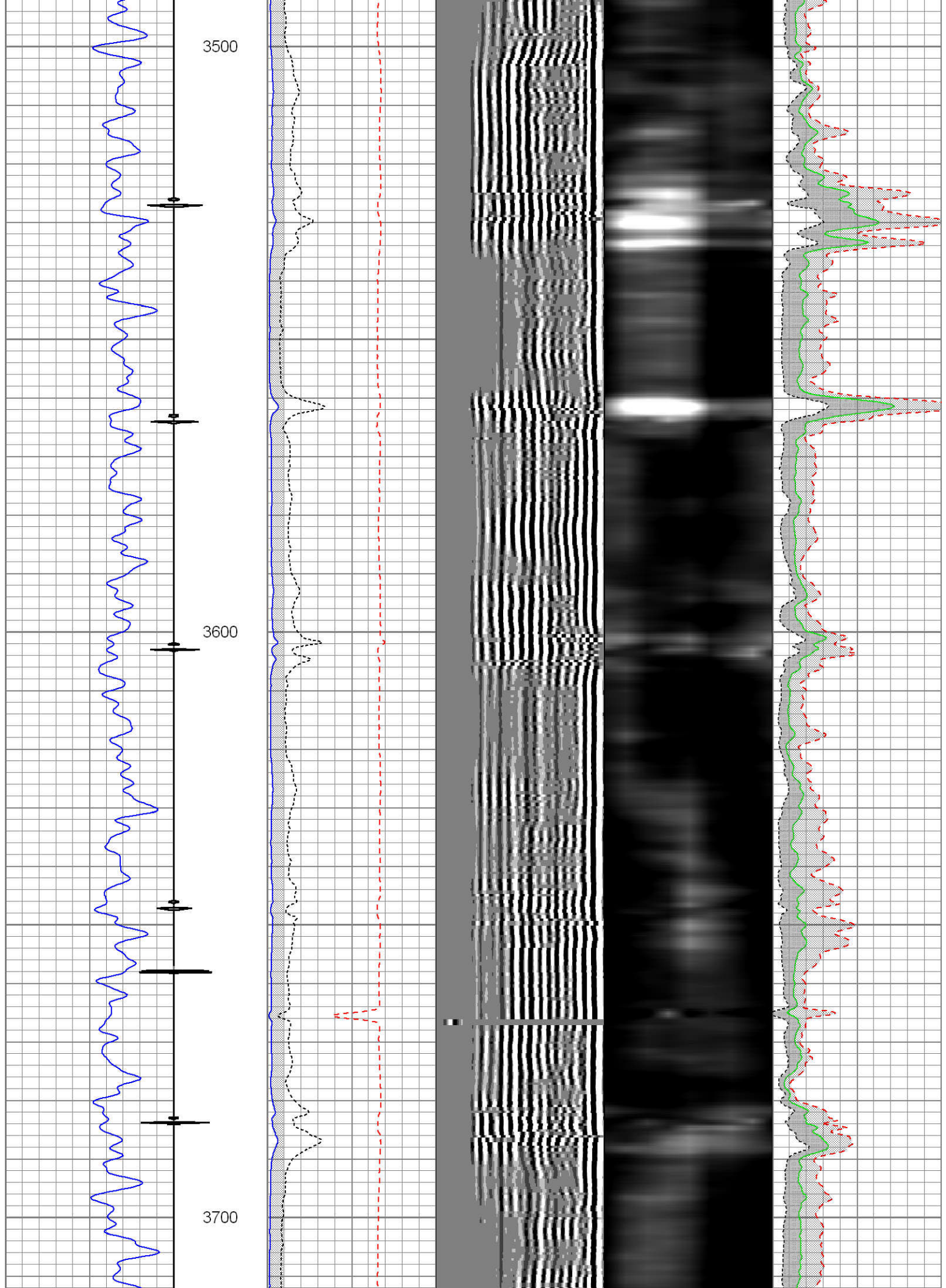



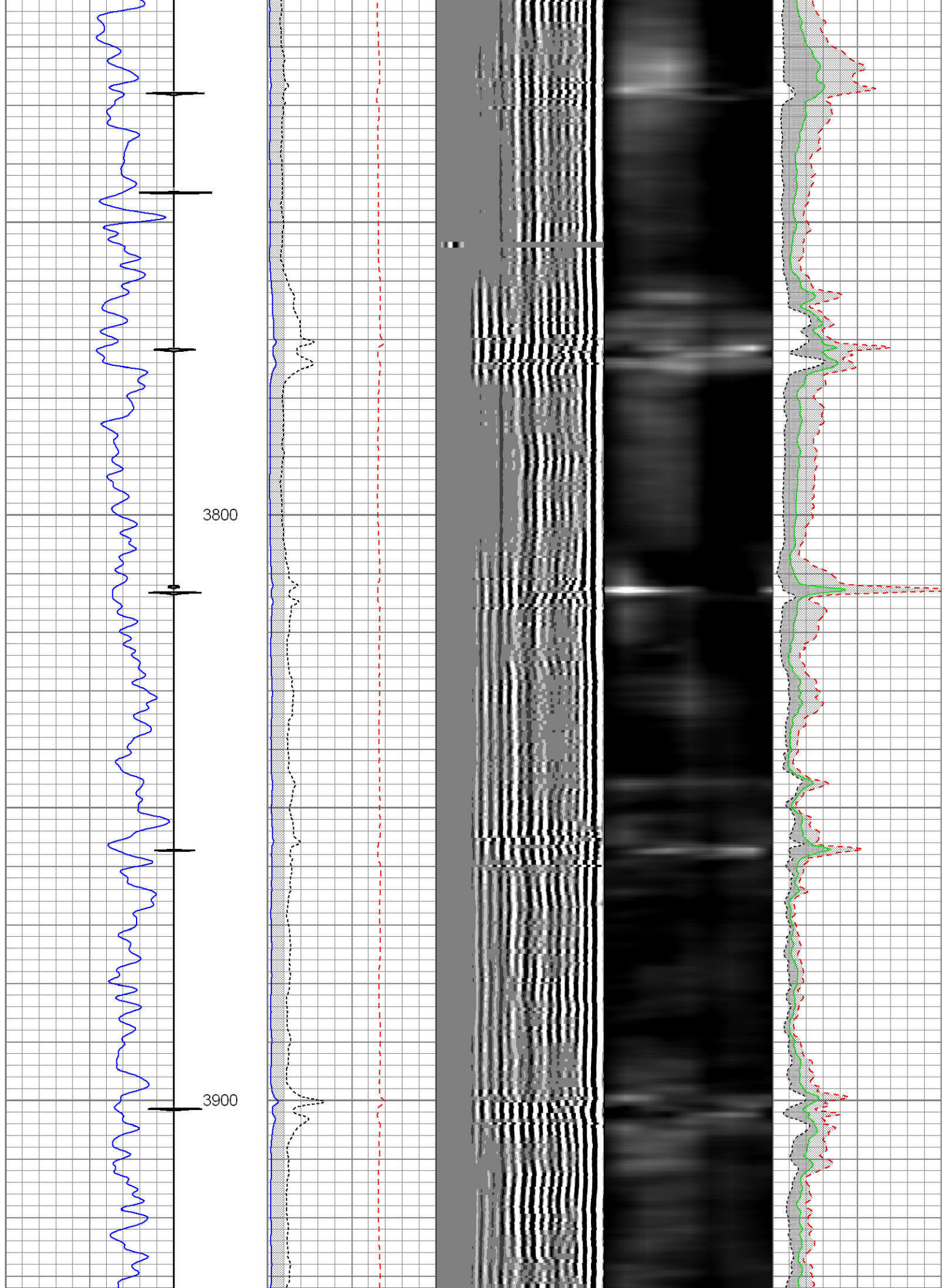



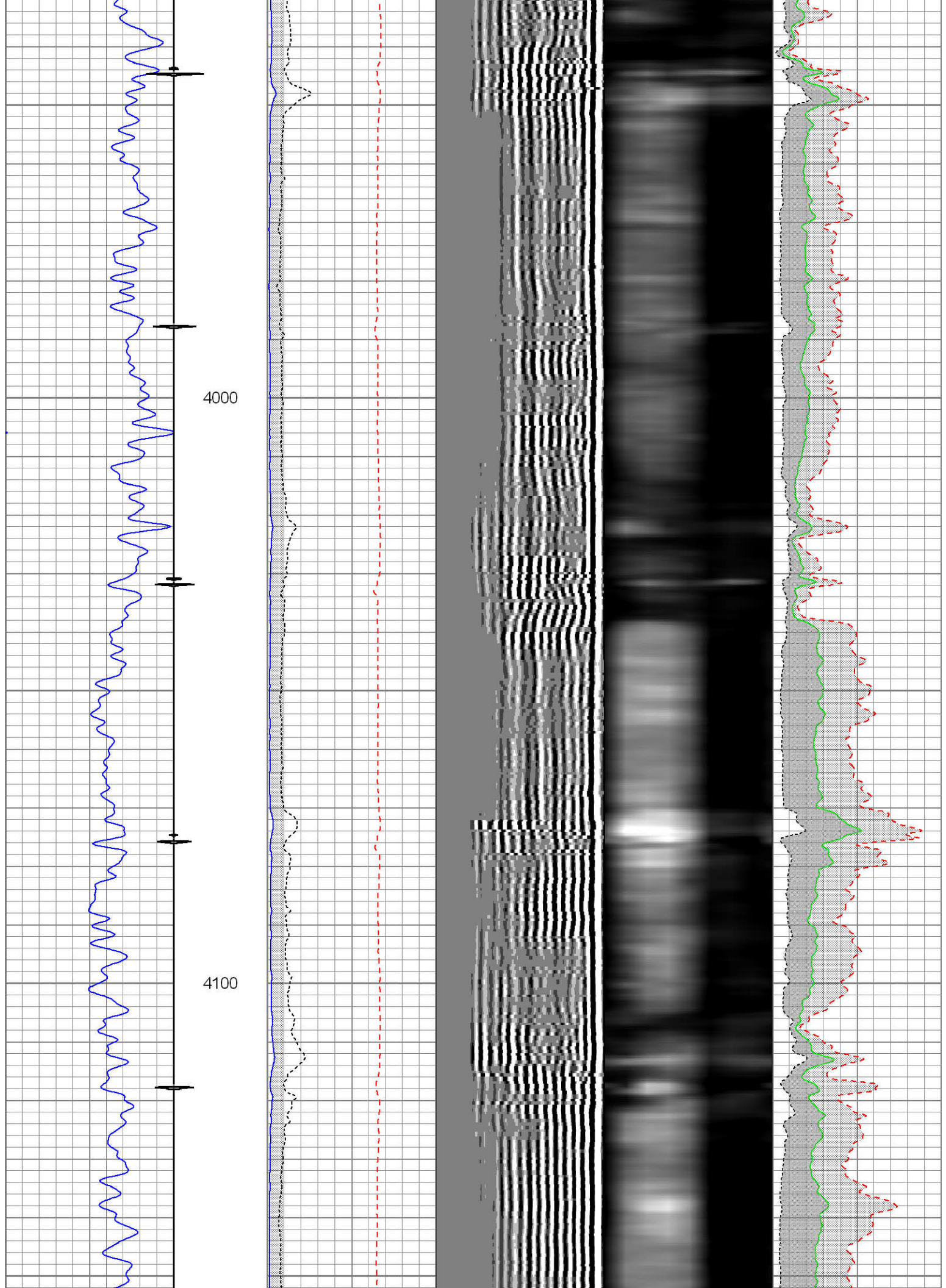



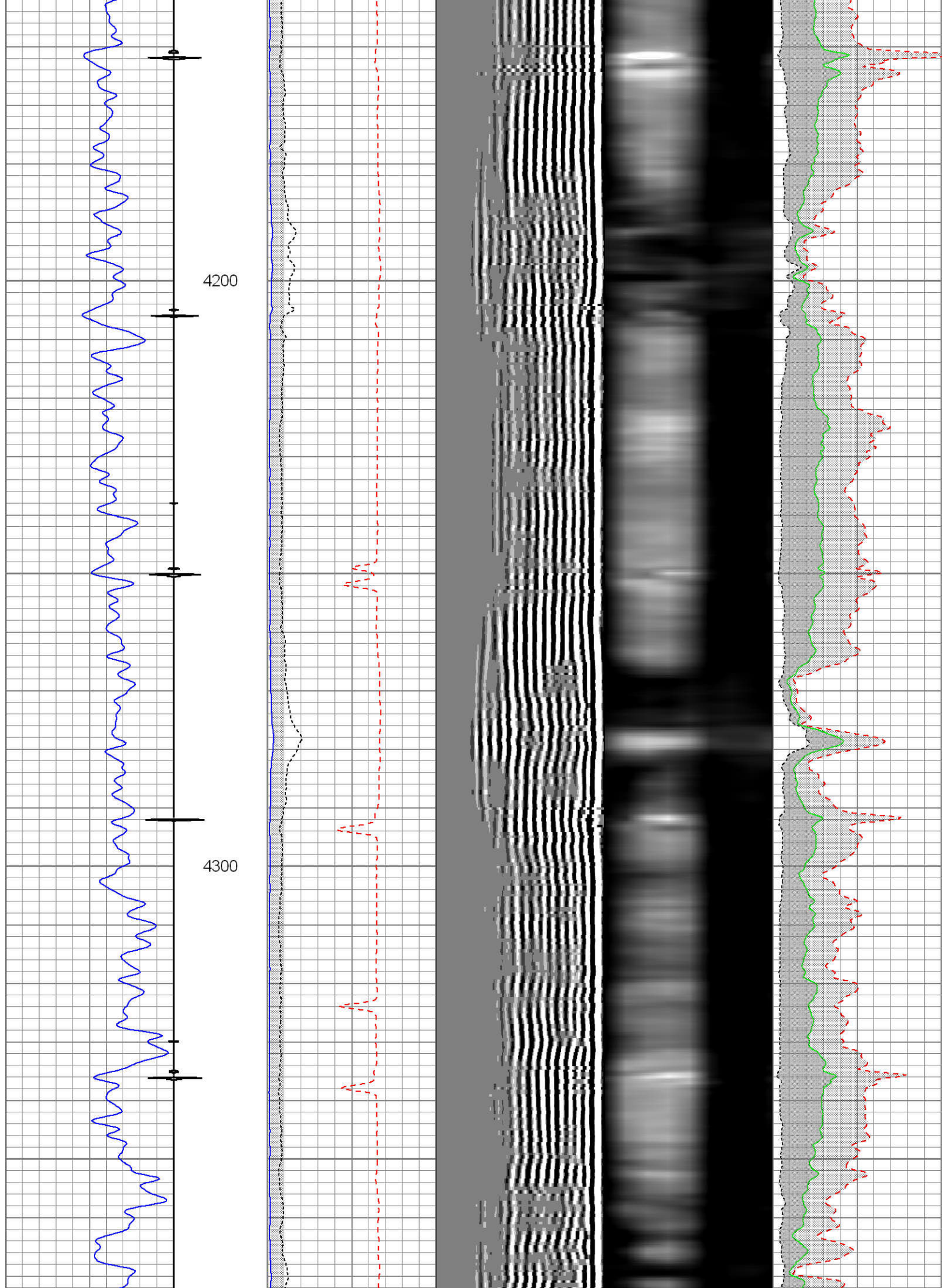



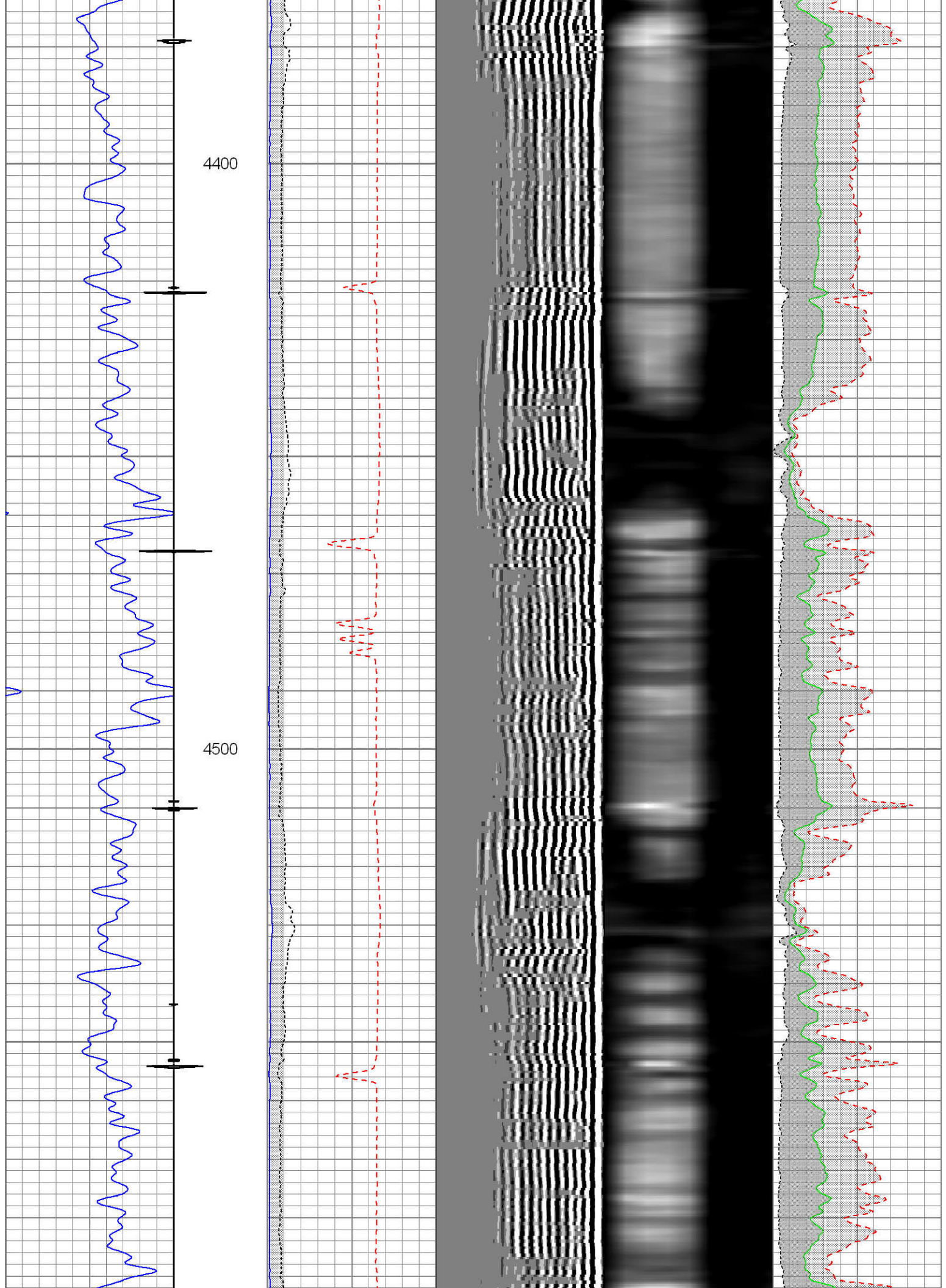



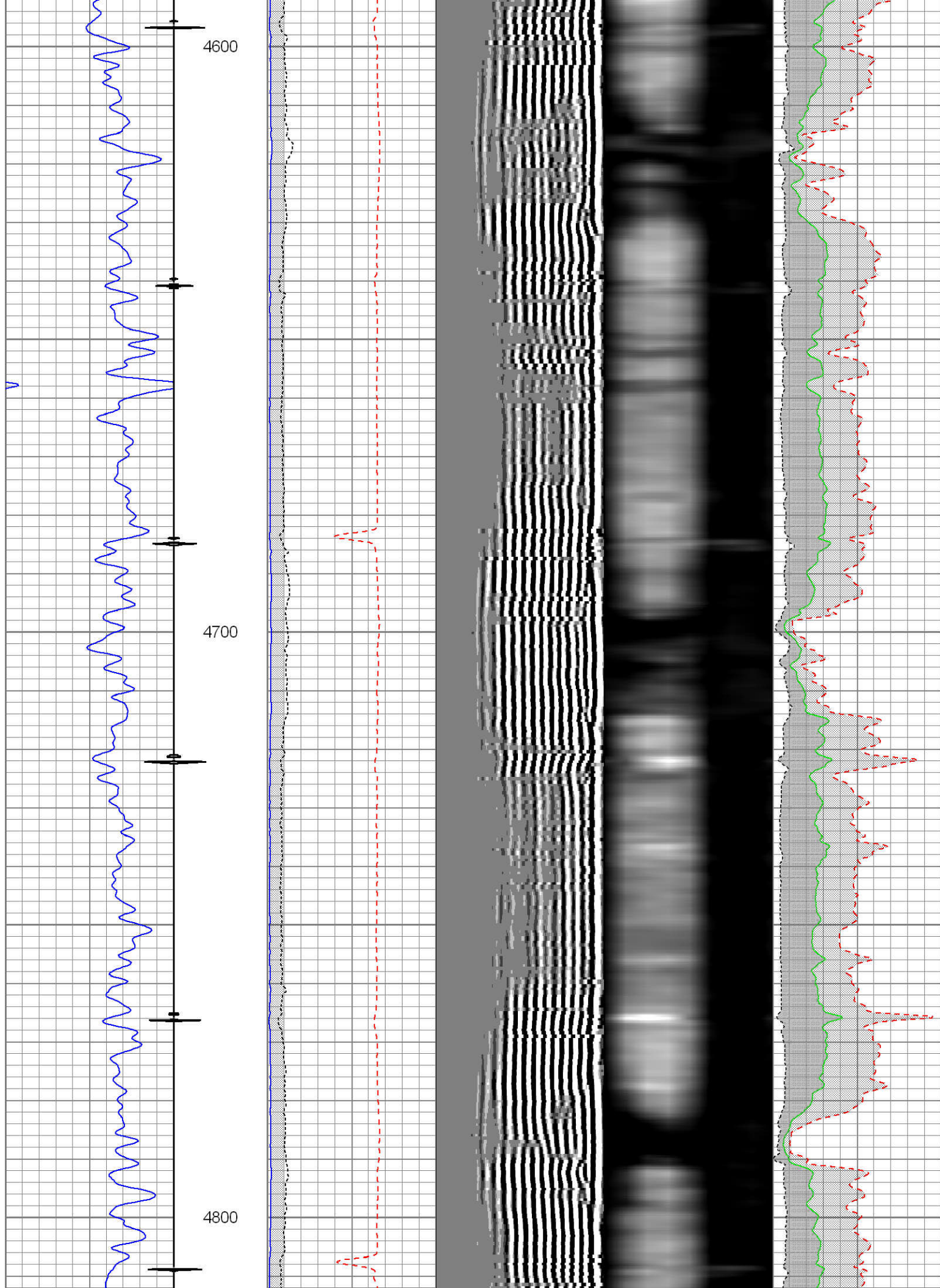



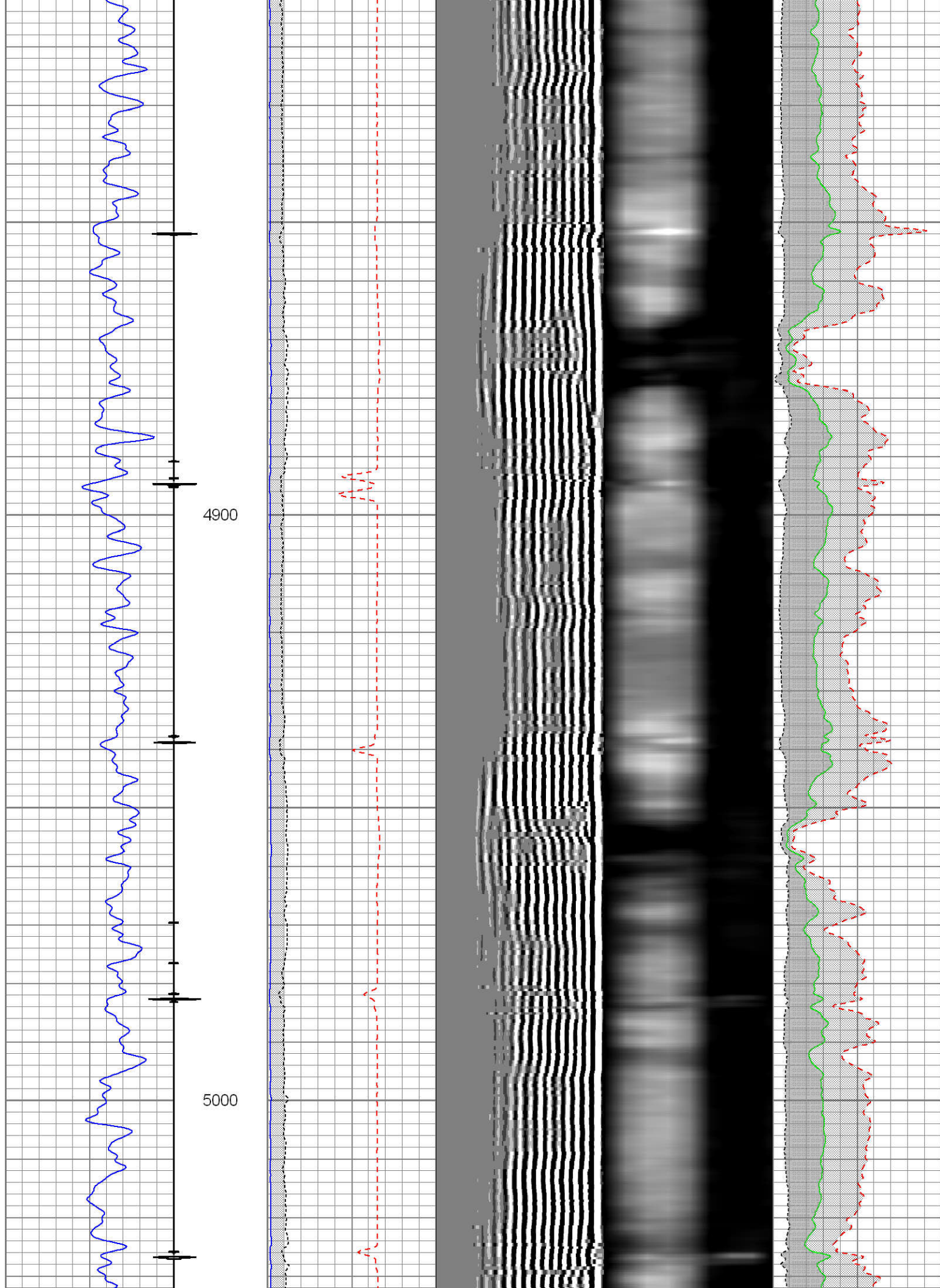



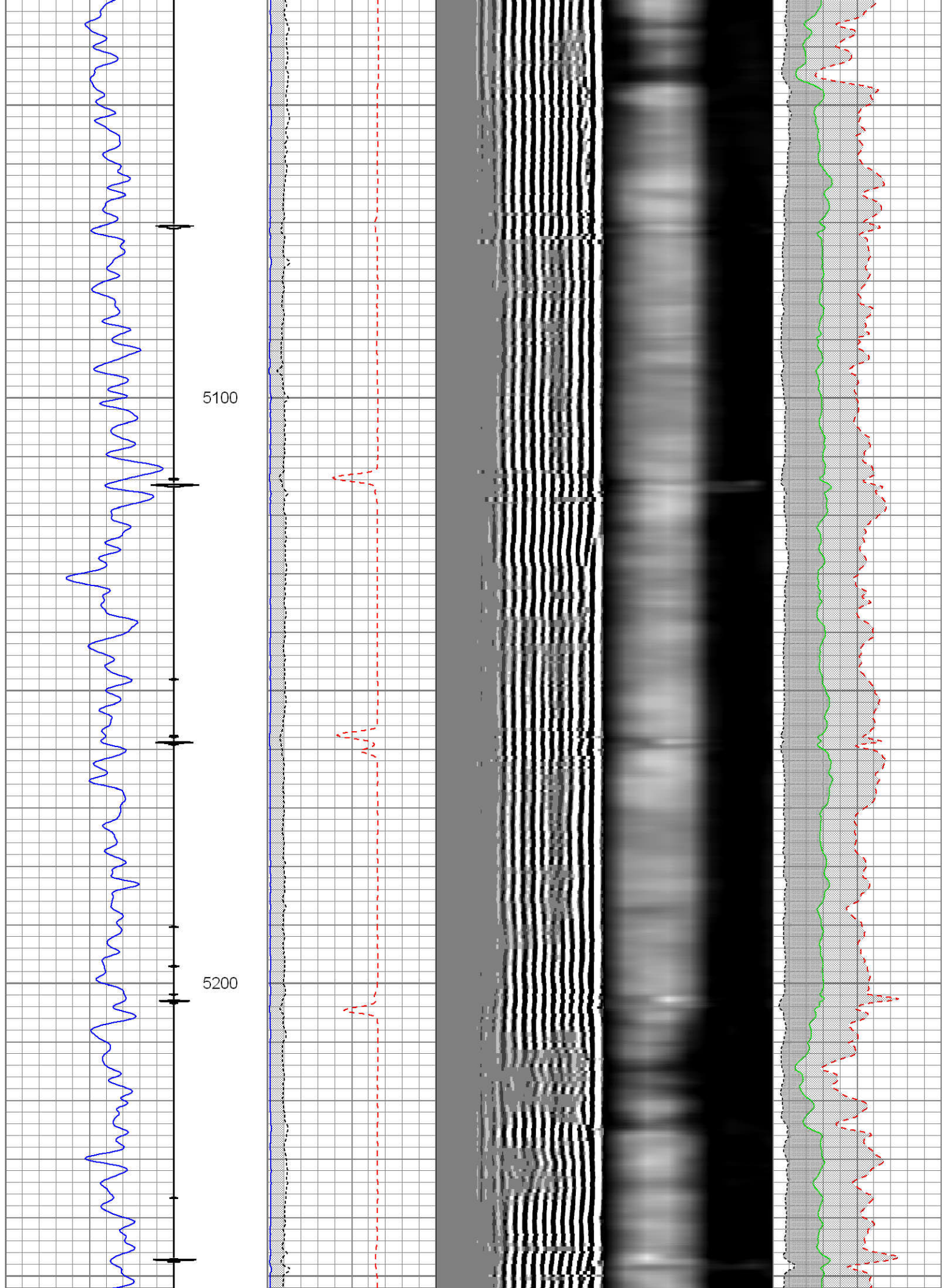



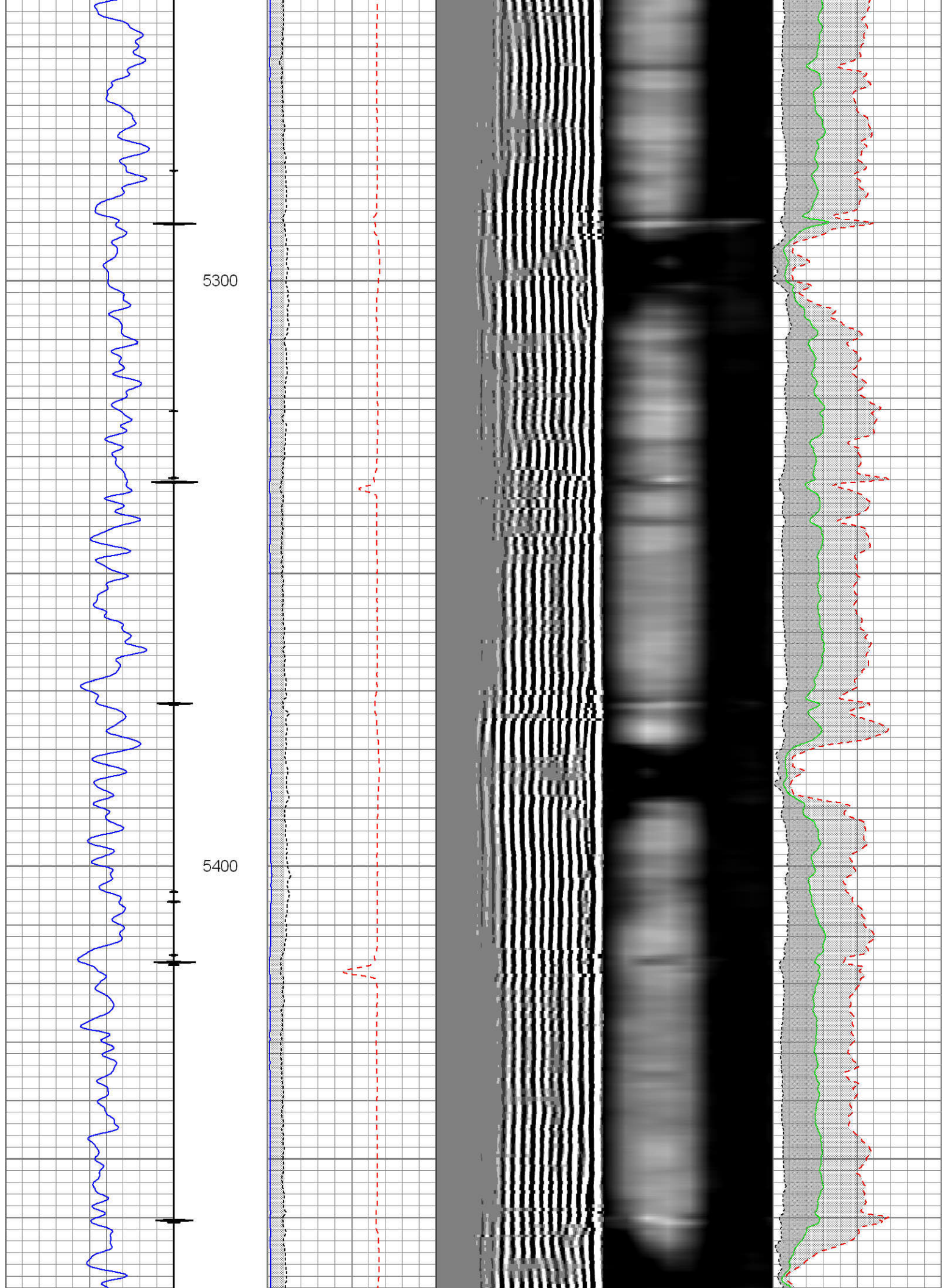



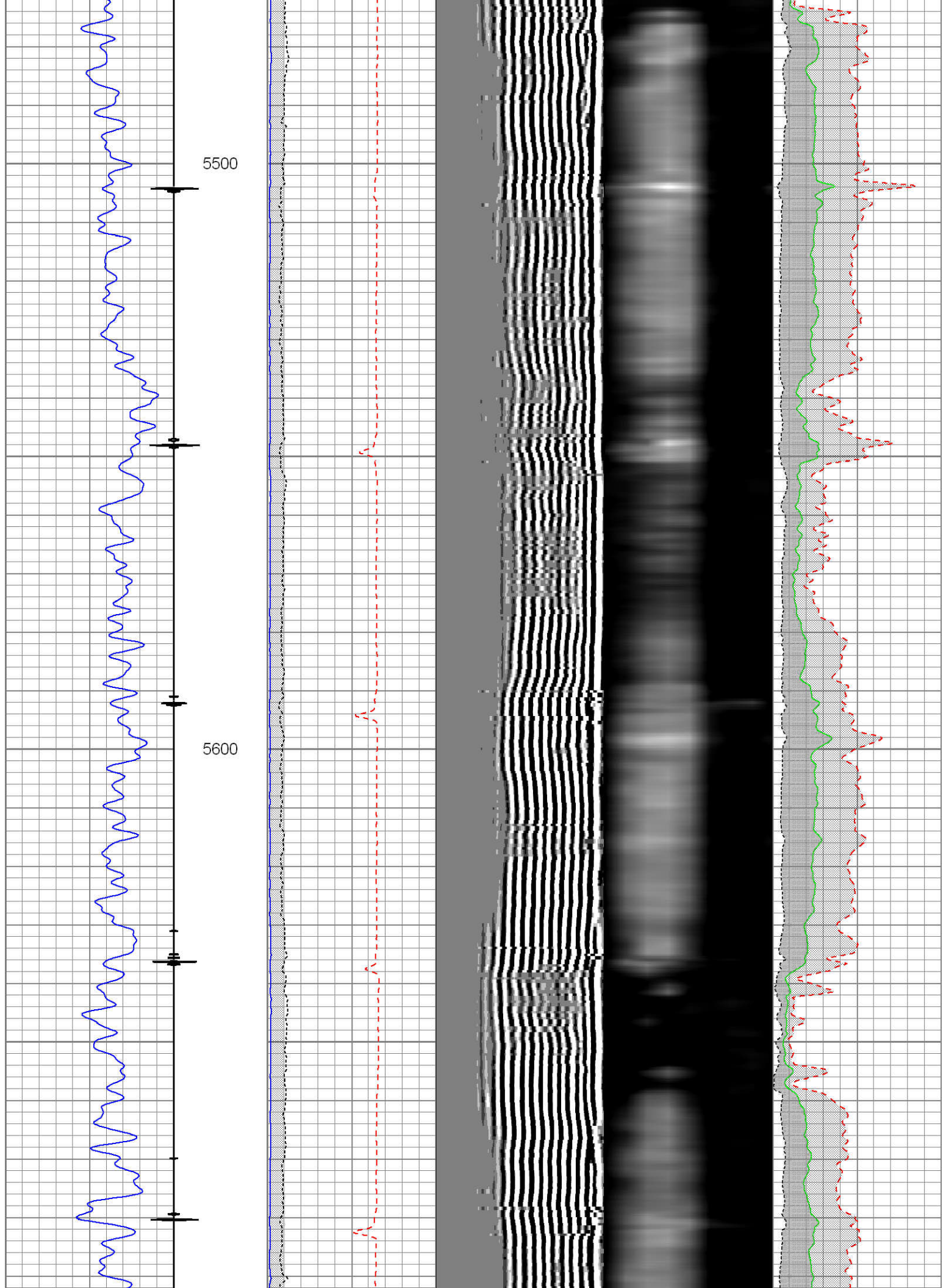



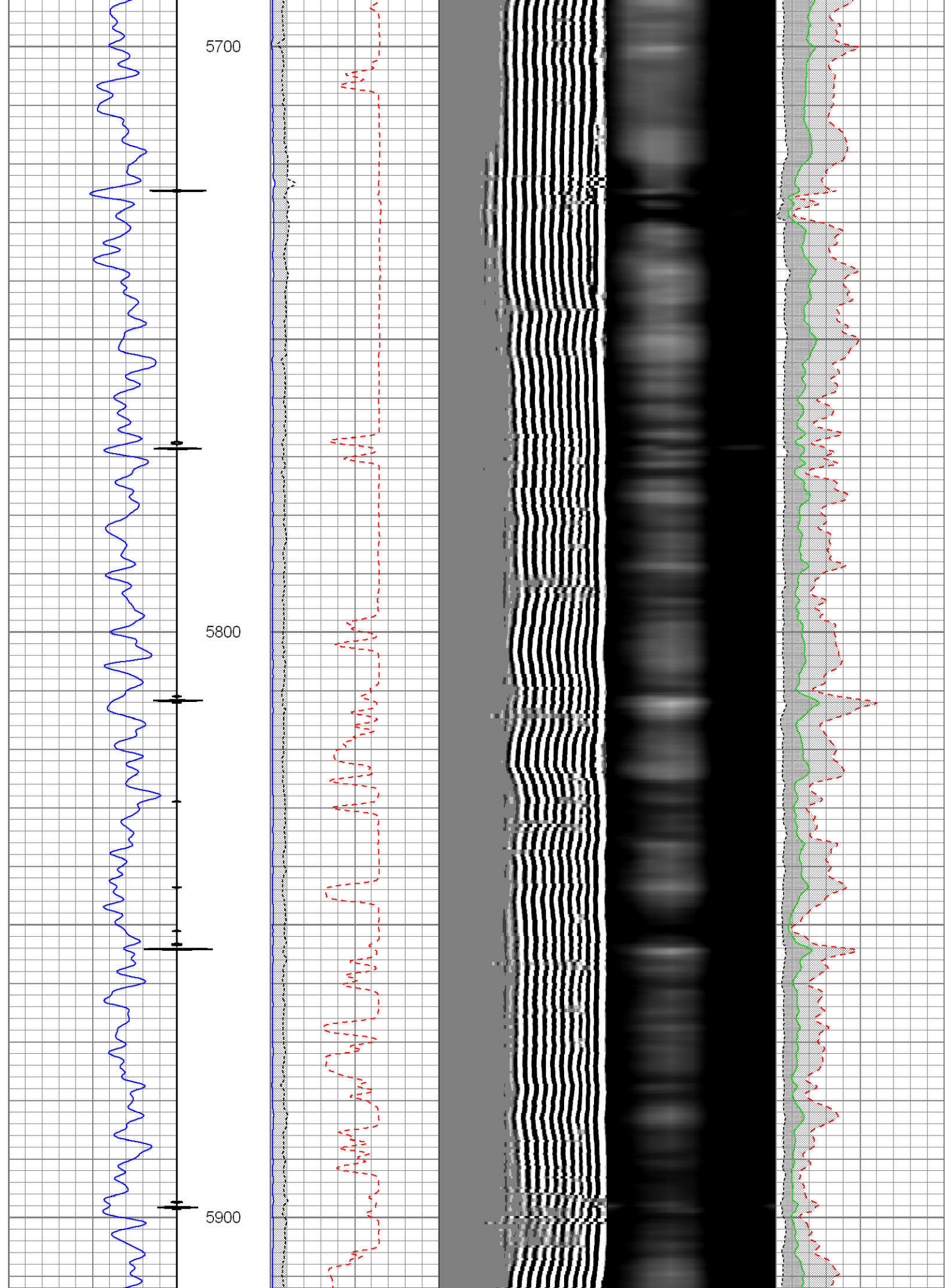



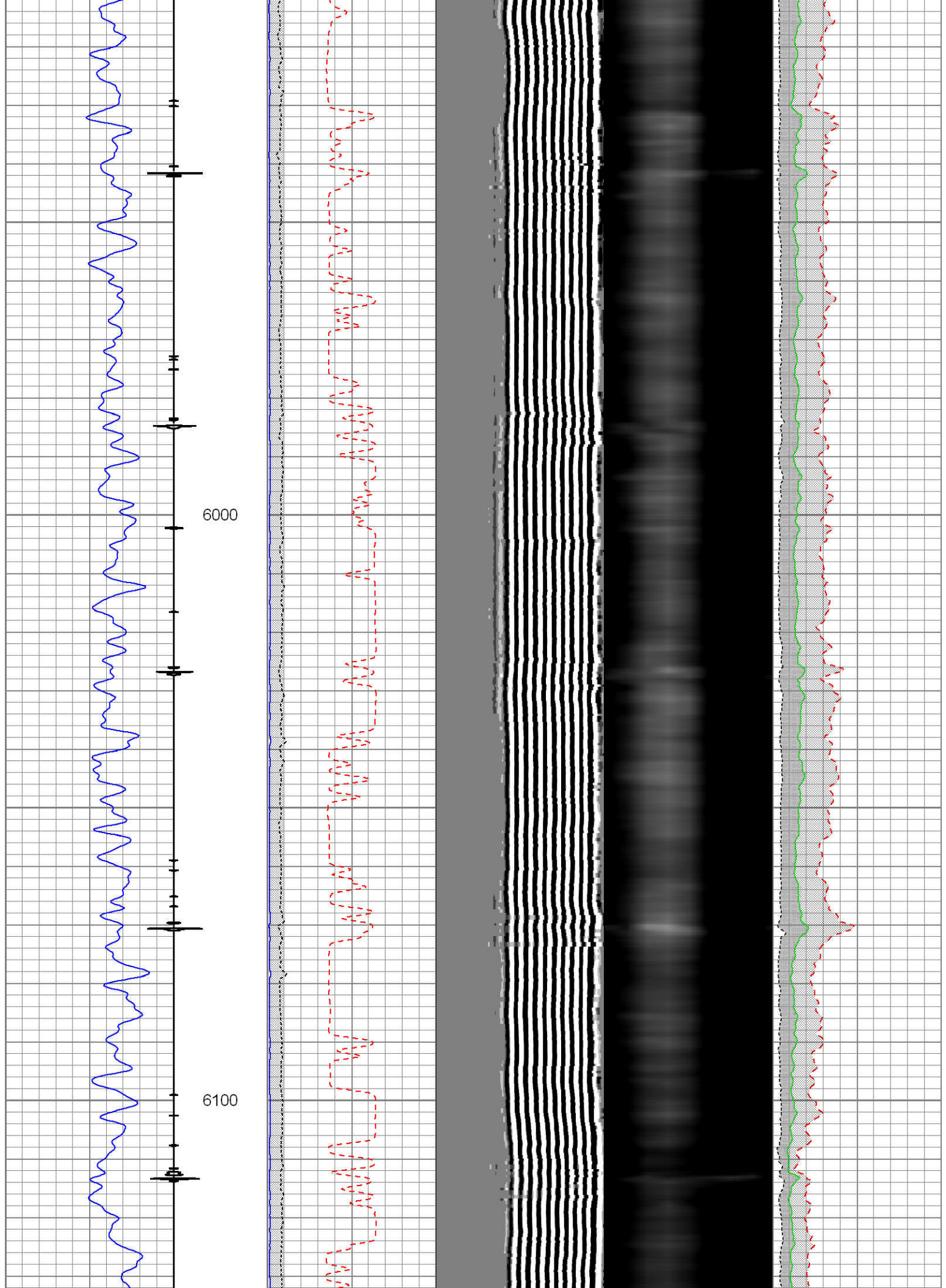



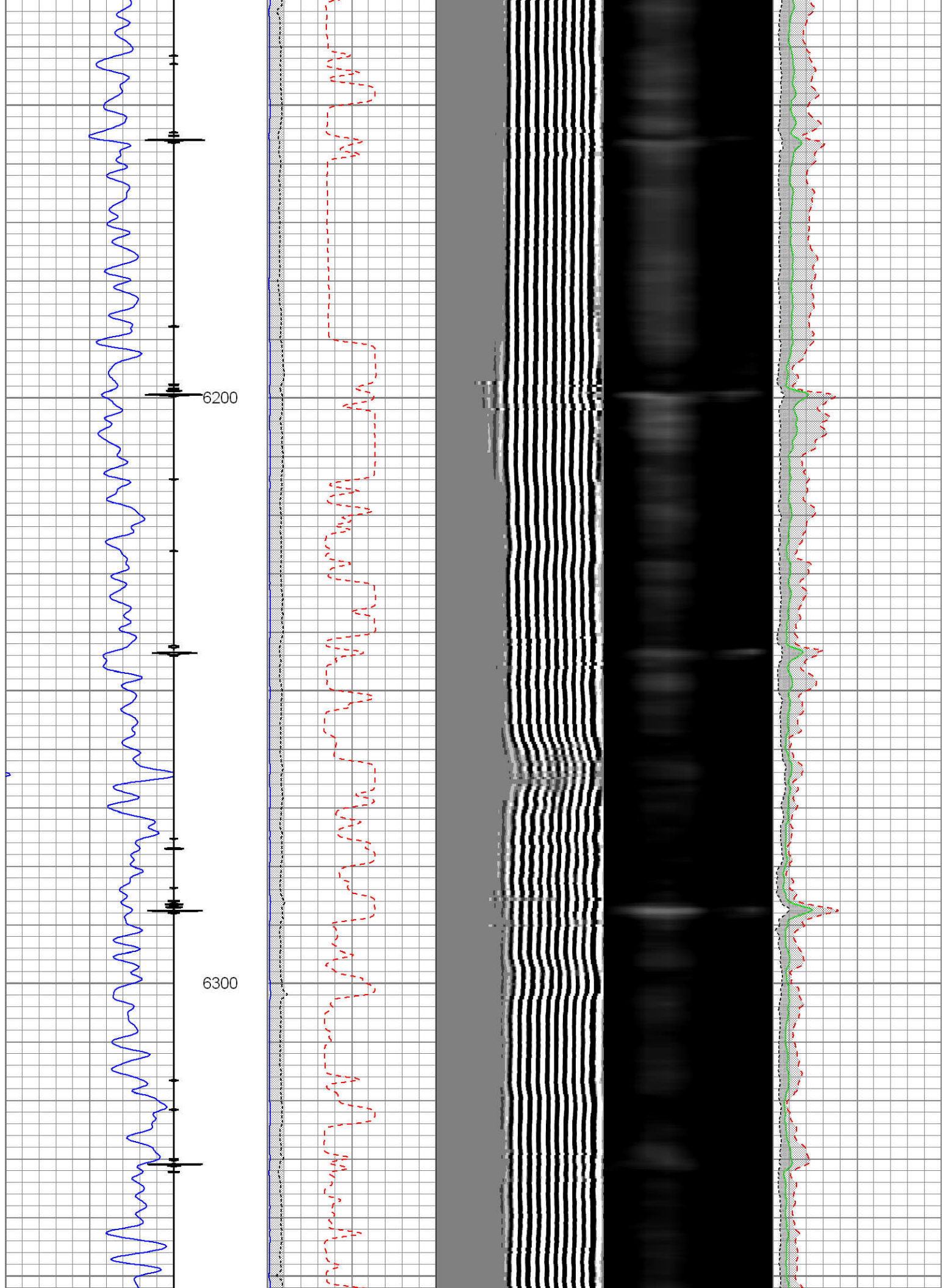



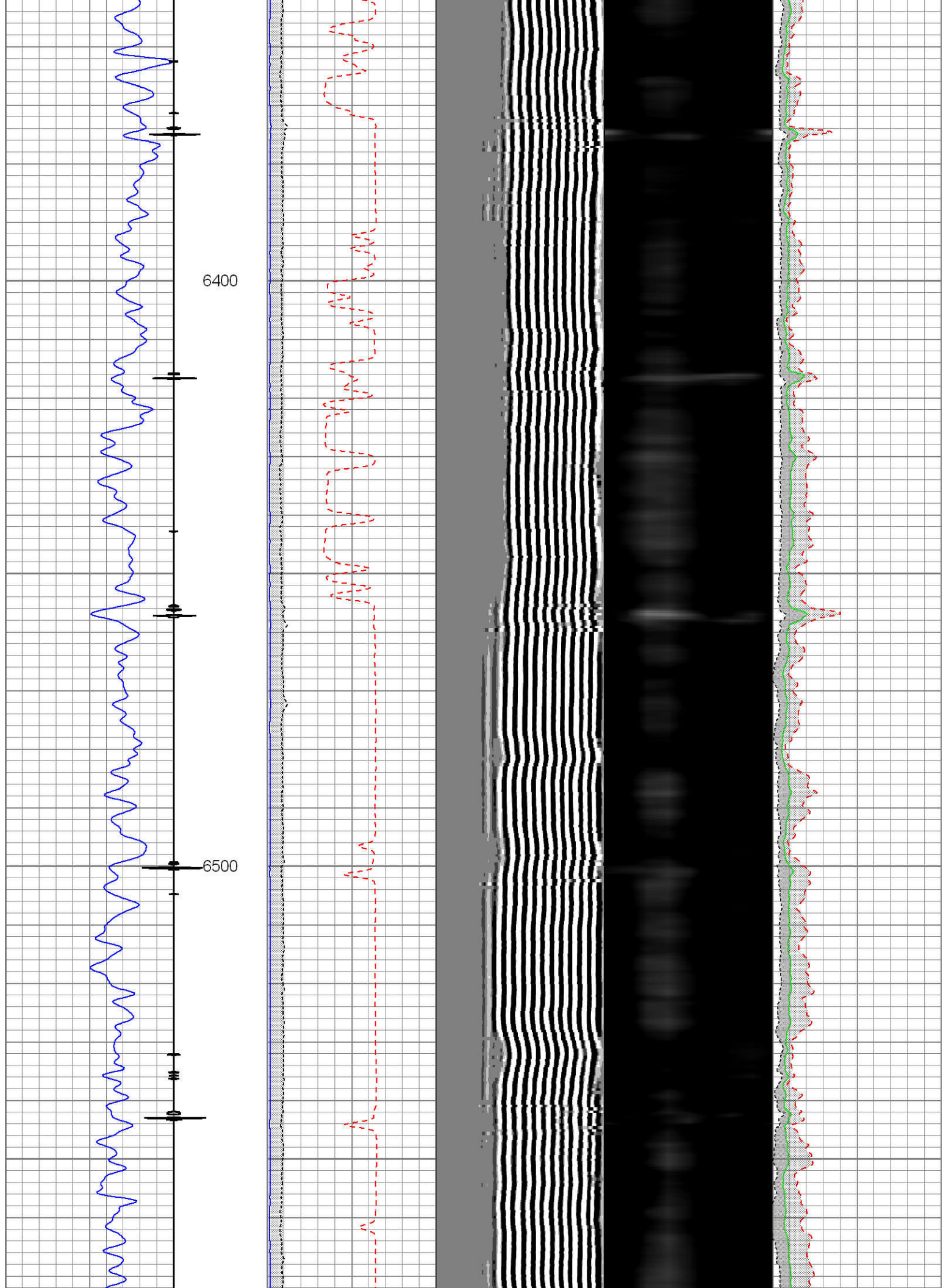



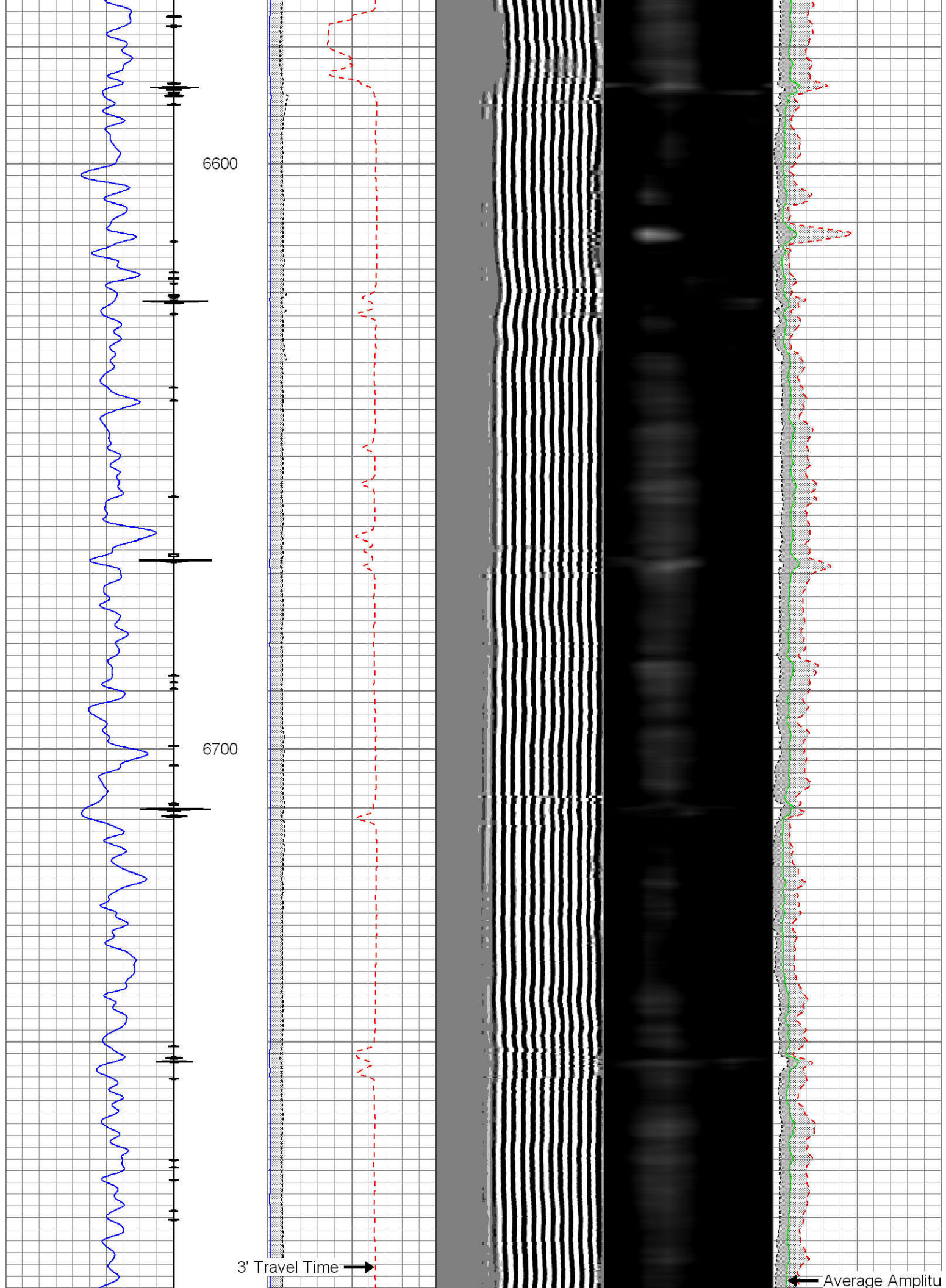



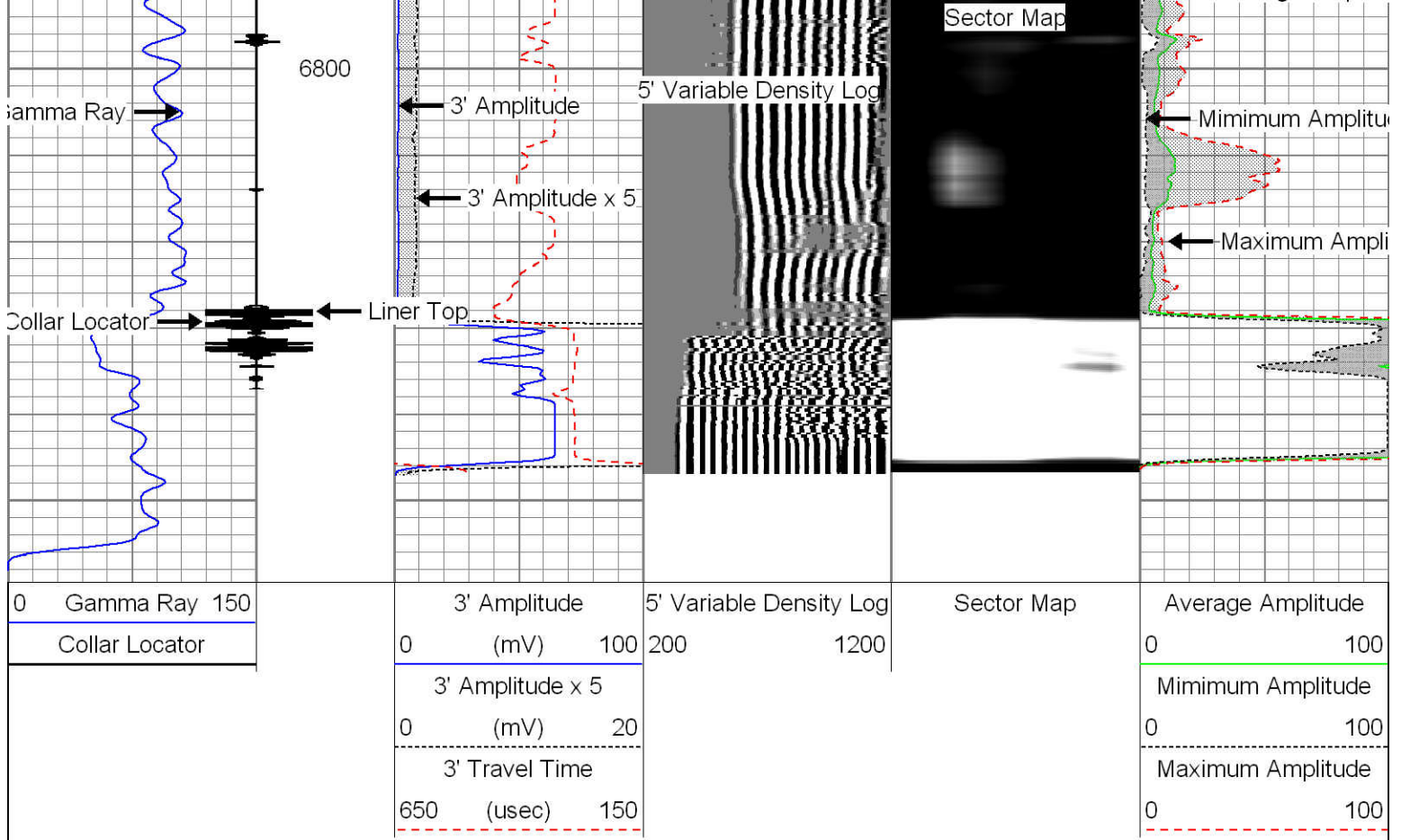

# REPEAT PASS 2800 PSI

Database File: kmg\_raymond 38c-29hz\_cbl.db  
 Dataset Pathname: pass2.1  
 Presentation Format: rib  
 Dataset Creation: Sat Feb 09 17:50:24 2013 by Calc SCH 111116  
 Charted by: Depth in Feet scaled 1:240

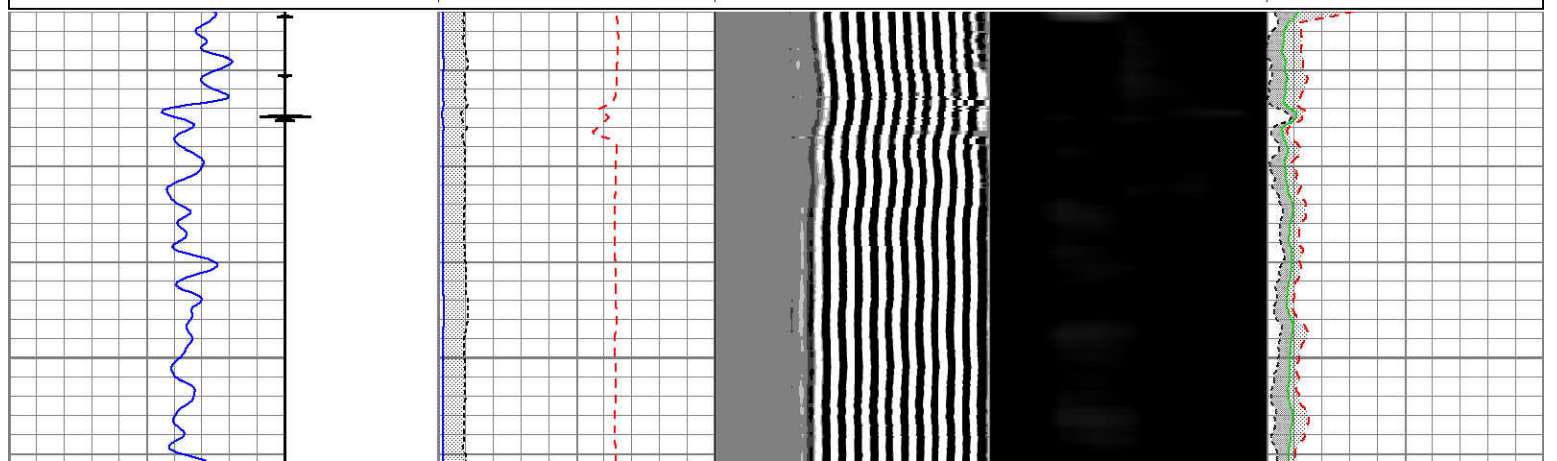
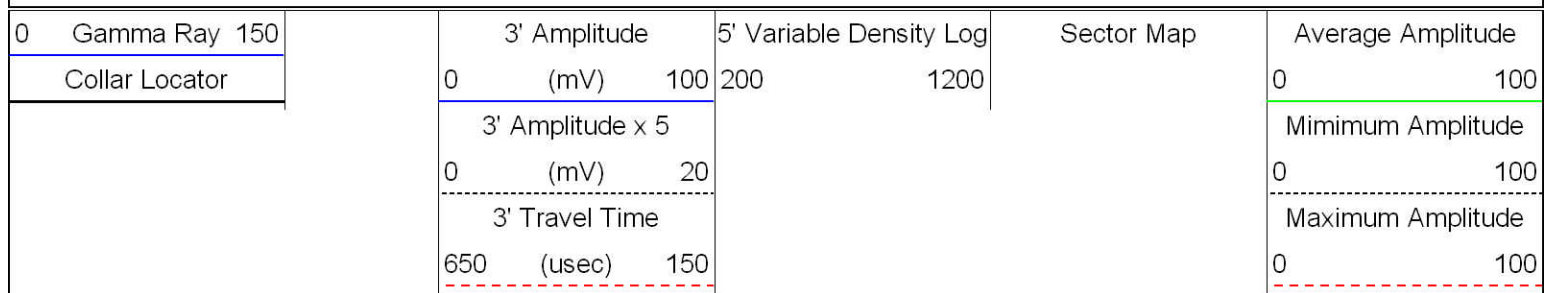



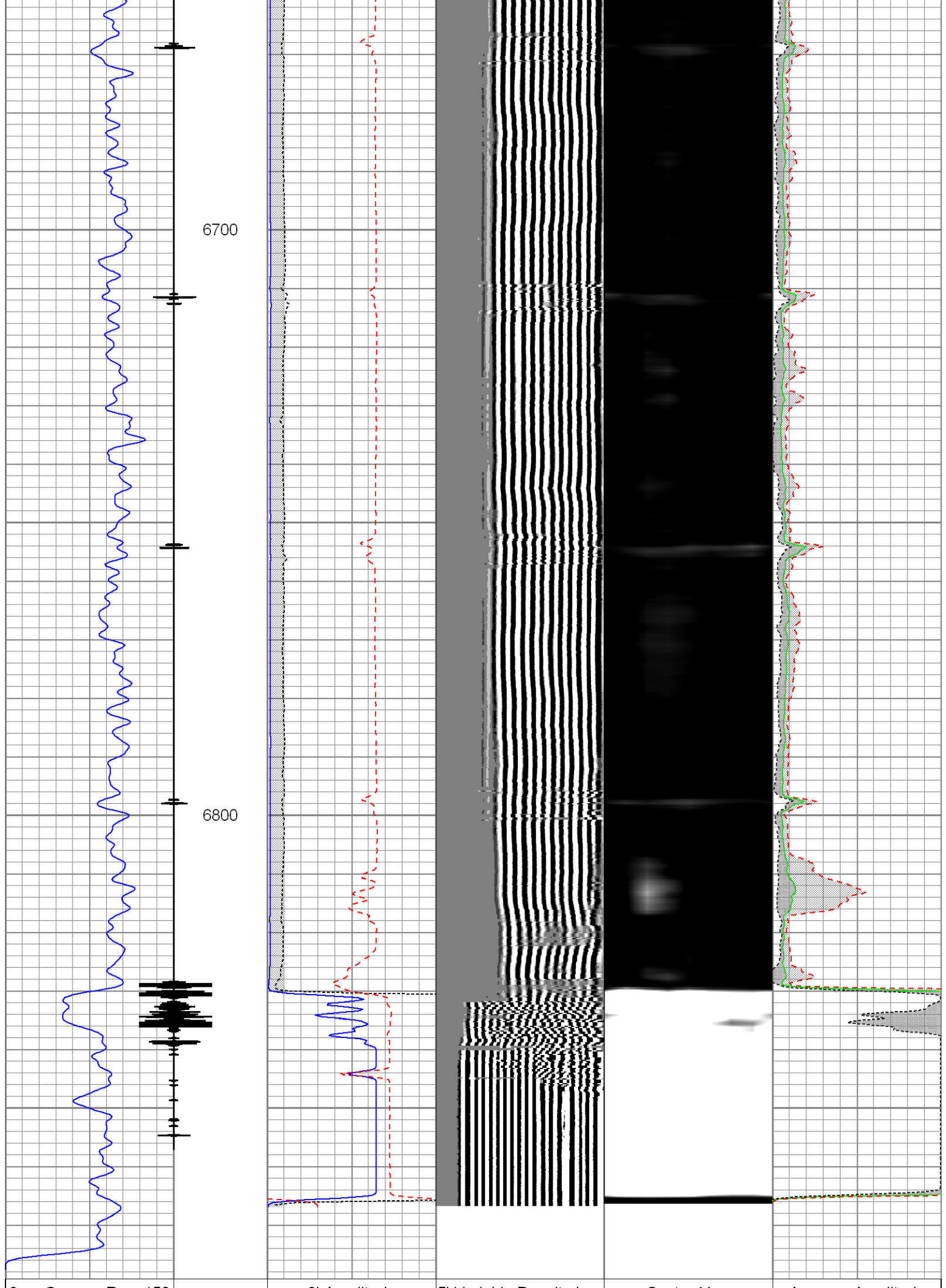

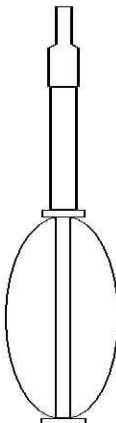
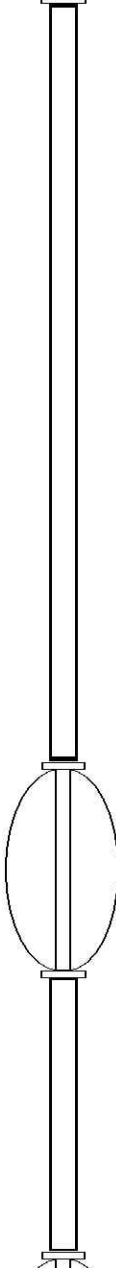

Gamma Ray 150	3' Amplitude	5' Variable Density Log	Sector Map	Average Amplitude
Collar Locator	0 (mV) 100	200 1200		0 100
	3' Amplitude x 5			Minimum Amplitude
	0 (mV) 20			0 100
	3' Travel Time			Maximum Amplitude
	650 (usec) 150			0 100

Sensor	Offset (ft)	Schematic	Description	Len (ft)	OD (in)	W/t (lb)
CCL	22.06		AES1563 Applied Science 1-7/16" cablehead with 1" fishing neck	1.04	1.56	2.00
			CCL_LOG-TypeA (AAAA) Comprobe 2-3/4" Logging CCL with short body	1.53	2.75	26.00
			Sondex_IL_Cent Sondex bowspring inline electrical centralizer - 32.875"	2.74	2.75	20.00
TEMP	15.84					
WVFS1	14.47		TekCo_RIB-Type_A (AAAA) TekCo 2-3/4" Radial Incremental Bond with piston compensator (with Temp)	9.56	2.75	123.00
WVFS2	14.47					
WVFS3	14.47					
WVFS4	14.47					
WVFS5	14.47					
WVFS6	14.47					
WVFS7	14.47					
WVFS8	14.47					
WVF3FT	13.72					
WVF5FT	12.72					
WVFCAL	8.93		Sondex_IL_Cent Sondex bowspring inline electrical centralizer - 32.875"	2.74	2.75	20.00
WVFTEMP	8.93					
WVFSYNC	8.93					
GR	3.78					
			GR-TypeA (AAAA) Comprobe 2-3/4" Scintillating Gamma Ray (Low Temp)	3.45	2.75	38.00

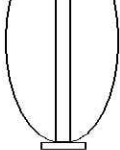

			Sondex_IL_Cent Sondex bowspring inline electrical centralizer - 32.875"	2.74	2.75	20.00
Dataset: kmg_raymond 38c-29hz_cbl.db: field/well/run1/merge1.3 Total Length: 23.80 ft Total Weight: 249.00 lb O.D. 2.75 in						

	Company	KERR-McGEE OIL & GAS ONSHORE, L
	Well	RAYMOND 36N-29HZ
	Field	WATTENBERG
	County	WELD
	State	COLORADO