

*The Road to Excellence Starts with Safety*

Sold To #: 300721	Ship To #: 2996654	Quote #:	Sales Order #: 900417039
Customer: WILLIAMS PRODUCTION RMT INC EBUSINE	Customer Rep: Towers, Ron		
Well Name: RWF	Well #: 524-29	API/UWI #:	
Field:	City (SAP): RIFLE	County/Parish: Garfield	State: Colorado
Contractor: Nabors	Rig/Platform Name/Num: Nabors 573		
Job Purpose: Cement Surface Casing			
Well Type: Development Well	Job Type: Cement Surface Casing		
Sales Person: MAYO, MARK	Srvc Supervisor: SMITH, CHRISTOPHER	MBU ID Emp #: 452619	

**Job Personnel**

HES Emp Name	Exp Hrs	Emp #	HES Emp Name	Exp Hrs	Emp #	HES Emp Name	Exp Hrs	Emp #
BRENNECKE, ANDREW Bailey	0.0	486345	SMITH, CHRISTOPHER Scott	0.0	452619	WOLFE, JON P	0.0	485217

**Equipment**

HES Unit #	Distance-1 way	HES Unit #	Distance-1 way	HES Unit #	Distance-1 way	HES Unit #	Distance-1 way
10713212	60 mile	11360871	60 mile				

**Job Hours**

Date	On Location Hours	Operating Hours	Date	On Location Hours	Operating Hours	Date	On Location Hours	Operating Hours

TOTAL Total is the sum of each column separately

Job				Job Times			
Formation Name	Formation Depth (MD)	Top	Bottom	Called Out	Date	Time	Time Zone
Form Type			BHST	On Location	05 - May - 2013	08:00	MST
Job depth MD	1200. ft		Job Depth TVD	Job Started	05 - May - 2013	13:00	MST
Water Depth			Wk Ht Above Floor	Job Completed	05 - May - 2013	16:23	MST
Perforation Depth (MD)	From		To	Job Completed	05 - May - 2013	17:28	MST
				Departed Loc	05 - May - 2013	19:00	MST

**Well Data**

Description	New / Used	Max pressure psig	Size in	ID in	Weight lbm/ft	Thread	Grade	Top MD ft	Bottom MD ft	Top TVD ft	Bottom TVD ft
-------------	------------	-------------------	---------	-------	---------------	--------	-------	-----------	--------------	------------	---------------

**Tools and Accessories**

Type	Size	Qty	Make	Depth	Type	Size	Qty	Make	Depth	Type	Size	Qty	Make
Guide Shoe					Packer					Top Plug			
Float Shoe					Bridge Plug					Bottom Plug			
Float Collar					Retainer					SSR plug set			
Insert Float										Plug Container			
Stage Tool										Centralizers			

**Miscellaneous Materials**

Gelling Agt	Conc	Surfactant	Conc	Acid Type	Qty	Conc	%
Treatment Fld	Conc	Inhibitor	Conc	Sand Type	Size	Qty	

**Fluid Data**

Stage/Plug #: 1										
Fluid #	Stage Type	Fluid Name	Qty	Qty uom	Mixing Density lbm/gal	Yield ft3/sk	Mix Fluid Gal/sk	Rate bbl/min	Total Mix Fluid Gal/sk	

Stage/Plug #: 1										
Fluid #	Stage Type	Fluid Name	Qty	Qty uom	Mixing Density uom	Yield uom	Mix Fluid uom	Rate uom	Total Mix Fluid uom	
1	Fresh Water Spacer		20.00	bbl	.	.0	.0	.0		

**HALLIBURTON****Cementing Job Summary**

Stage/Plug #: 1									
Fluid #	Stage Type	Fluid Name	Qty	Qty uom	Mixing Density lbm/gal	Yield ft <sup>3</sup> /sk	Mix Fluid Gal/sk	Rate bbl/min	Total Mix Fluid Gal/sk
2	VersaCem Lead Cement	VERSACEM (TM) SYSTEM (452010)	160.0	sacks	12.3	2.38	13.75		13.75
3	VersaCem Tail Cement	VERSACEM (TM) SYSTEM (452010)	160.0	sacks	12.8	2.11	11.75		11.75
4	Fresh Water Displacement		89.00	bbl	.	.0	.0	.0	
Calculated Values		Pressures		Volumes					
Displacement		Shut In: Instant		Lost Returns		Cement Slurry		Pad	
Top Of Cement		5 Min		Cement Returns		Actual Displacement		Treatment	
Frac Gradient		15 Min		Spacers		Load and Breakdown		Total Job	
Rates									
Circulating		Mixing		Displacement		Avg. Job			
Cement Left In Pipe		Amount	0 ft	Reason	Shoe Joint				
Frac Ring # 1 @	ID	Frac ring # 2 @	ID	Frac Ring # 3 @	ID	Frac Ring # 4 @	ID		
The Information Stated Herein Is Correct				Customer Representative Signature					



*The Road to Excellence Starts with Safety*

Sold To #: 300721	Ship To #: 2996654	Quote #:	Sales Order #: 900417039
Customer: WILLIAMS PRODUCTION RMT INC EBUSINE		Customer Rep: Towers, Ron	
Well Name: RWF	Well #: 524-29	API/UWI #:	
Field:	City (SAP): RIFLE	County/Parish: Garfield	State: Colorado
Legal Description:			
Lat:		Long:	
Contractor: Nabors		Rig/Platform Name/Num: Nabors 573	
Job Purpose: Cement Surface Casing			Ticket Amount:
Well Type: Development Well		Job Type: Cement Surface Casing	
Sales Person: MAYO, MARK		Srv Supervisor: SMITH, CHRISTOPHER	MBU ID Emp #: 452619

Activity Description	Date/Time	Cht #	Rate bbl/min	Volume bbl		Pressure psig		Comments
				Stage	Total	Tubing	Casing	
Call Out	05/05/2013 08:00							REQUEST ON LOCATION @ 13:00
Pre-Convoy Safety Meeting	05/05/2013 10:30							ALL HES EE PRESENT
Crew Leave Yard	05/05/2013 11:00							
Arrive At Loc	05/05/2013 13:00							RIG RUNNING CASING.
Assessment Of Location Safety Meeting	05/05/2013 13:15							ALL HES EE PRESENT.
Safety Meeting - Pre Rig-Up	05/05/2013 15:46							ALL HES EE PRESENT.
Rig-Up Equipment	05/05/2013 16:00							1- F550, 1- ELITE PUMP TRUCK, 1- 660 FT3 BULK TRUCK.
Pre-Job Safety Meeting	05/05/2013 16:15							ALL HES EE PRESENT.
Start Job	05/05/2013 16:23							TD-1200 , TP-1185, SJ-43 , OH-13.5 , CSG-9.625 , MUD-10.6
Other	05/05/2013 16:24		2	2		30.0		FILL LINES, FRESH H2O.
Test Lines	05/05/2013 16:26		0.5	0.5		1963.0		FRESH H2O.
Pump Spacer 1	05/05/2013 16:34		4	20		109.0		FRESH H2O.
Pump Lead Cement	05/05/2013 16:41		8	67		382.0		160 SKS, 12.3 PPG, 2.38 FT3/SK, 13.75 GAL/SK, THICKENING TIME OF 02:38@ 70 BC.
Shutdown	05/05/2013 16:50							FLECS SCREEN SHUT OFF
Activity Description	Date/Time	Cht	Rate bbl/min	Volume bbl		Pressure psig		Comments

Sold To #: 300721

Ship To #: 2996654

Quote # :

Sales Order #: 900417039

SUMMIT Version: 7.3.0079

Wednesday, May 15, 2013 10:24:00

## Cementing Job Log

		#		Stage	Total	Tubing	Casing	
Pump Tail Cement	05/05/2013 16:52		8	60		272.0		160 SKS, 12.8 PPG, 2.11 FT3/SK, 11.75 GAL/SK, THICKENING TIME OF 01:51@ 70 BC.
Shutdown	05/05/2013 17:02							WASH UP ON TOP OF PLUG
Drop Plug	05/05/2013 17:08							PLUG WENT, COMPANY REP VERIFIED.
Pump Displacement	05/05/2013 17:10		10	79		475.0		FRESH WATER.
Slow Rate	05/05/2013 17:21		2	10		170.0		
Bump Plug	05/05/2013 17:26			89		1023. 0		PLUG BUMPED
Check Floats	05/05/2013 17:27							FLOATS HELD
End Job	05/05/2013 17:28							GOOD CIRCULATION THROUGHOUT JOB, 21BBL OF CEMENT TO SURFACE, CASING WAS NOT RECIPROCATED WHILE CONDITIONING THE HOLE OR DURING THE JOB.
Post-Job Safety Meeting (Pre Rig-Down)	05/05/2013 17:30							ALL HES EE PRESENT.
Rig-Down Equipment	05/05/2013 17:35							
Pre-Convoy Safety Meeting	05/05/2013 18:00							ALL HES EE PRESENT.
Crew Leave Location	05/05/2013 18:26							
Other	05/05/2013 18:30							THANK YOU FOR CHOOSING HALLIBURTON CEMENT, CHRIS SMITH AND CREW.

Sold To # : 300721

Ship To # :2996654

Quote # :

Sales Order # : 900417039

SUMMIT Version: 7.3.0079

Wednesday, May 15, 2013 10:24:00



# WPX RWF 524-29 9.625" SURFACE

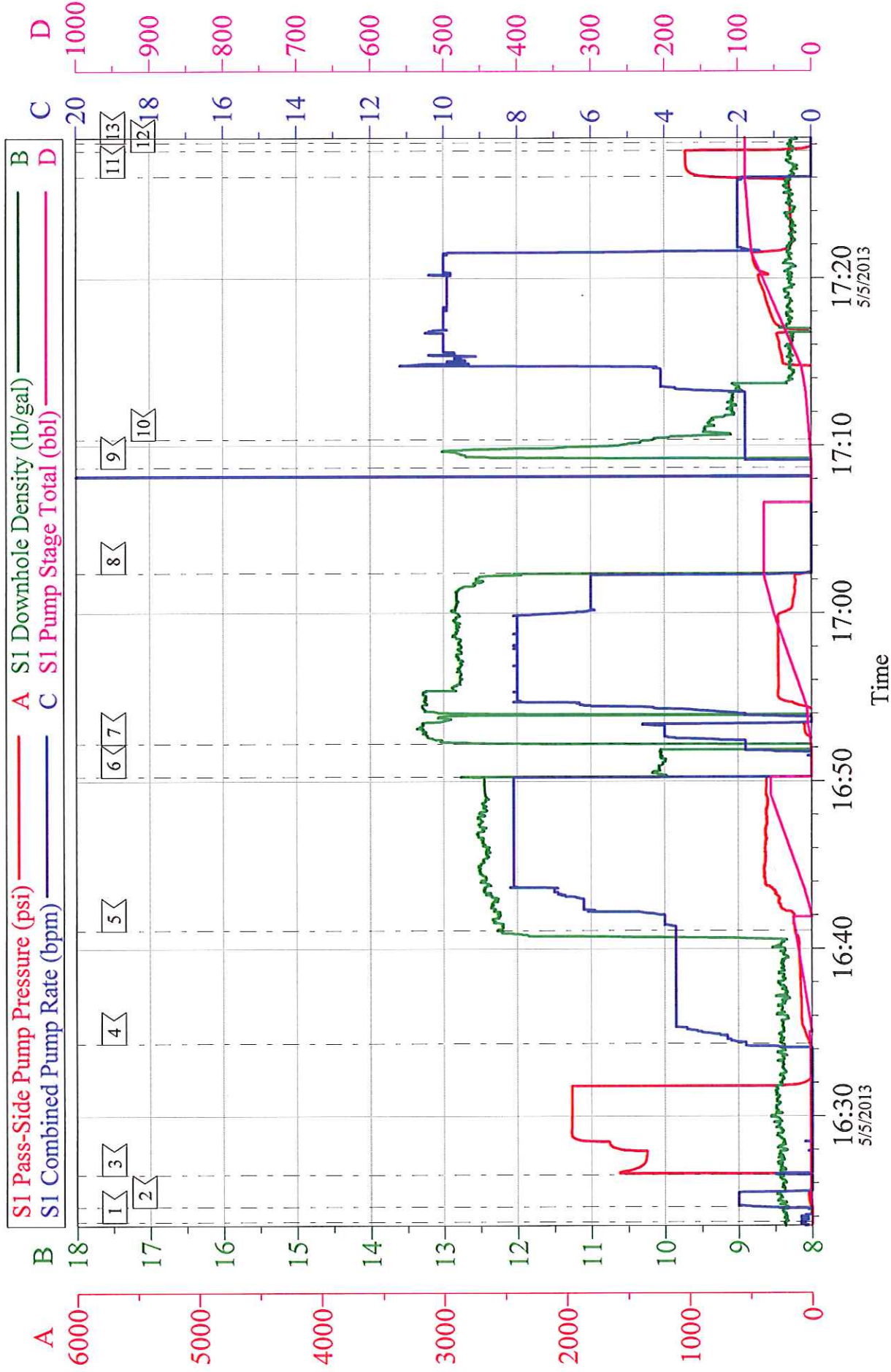

Customer: WPX	Job Date: 05-May-2013	Sales Order #: 900417039
Well Description: RWF 524-29	Job Type: SURFACE	ADC Used: YES
Company Rep: RON TOWERS	Cement Supervisor: CHRIS SMITH	Elite #2: JON WOLFE

# WPX RWF 524-29

9.625" SURFACE

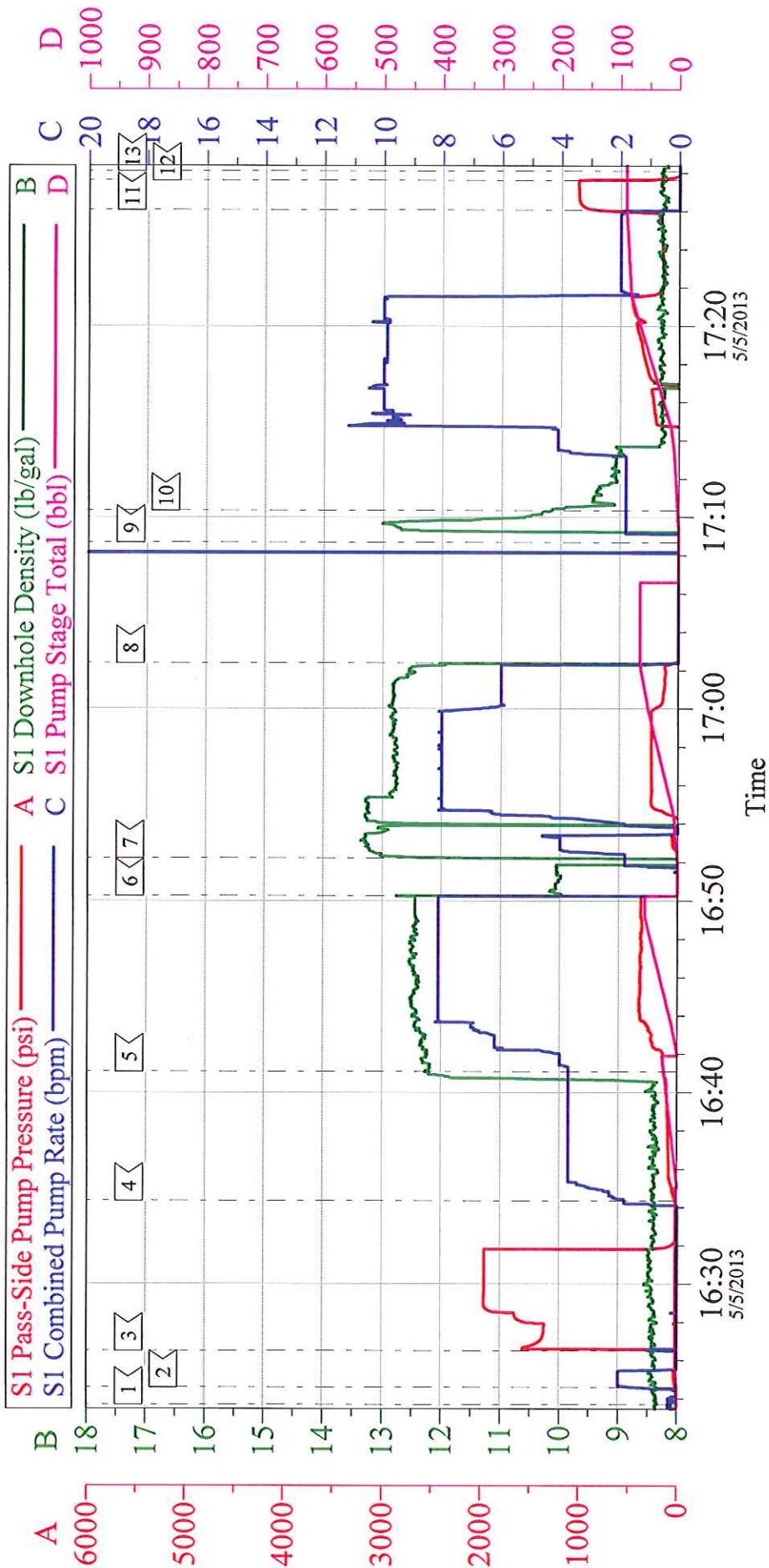

Customer: WPX	Job Date: 05-May-2013	Sales Order #: 900417039
Well Description: RWF 524-29	Job Type: SURFACE	ADC Used: YES
Company Rep: RON TOWERS	Cement Supervisor: CHRIS SMITH	Elite #2: JON WOLFE