

Section 30
T. 1 N., R. 98 W.
6th. P.M.

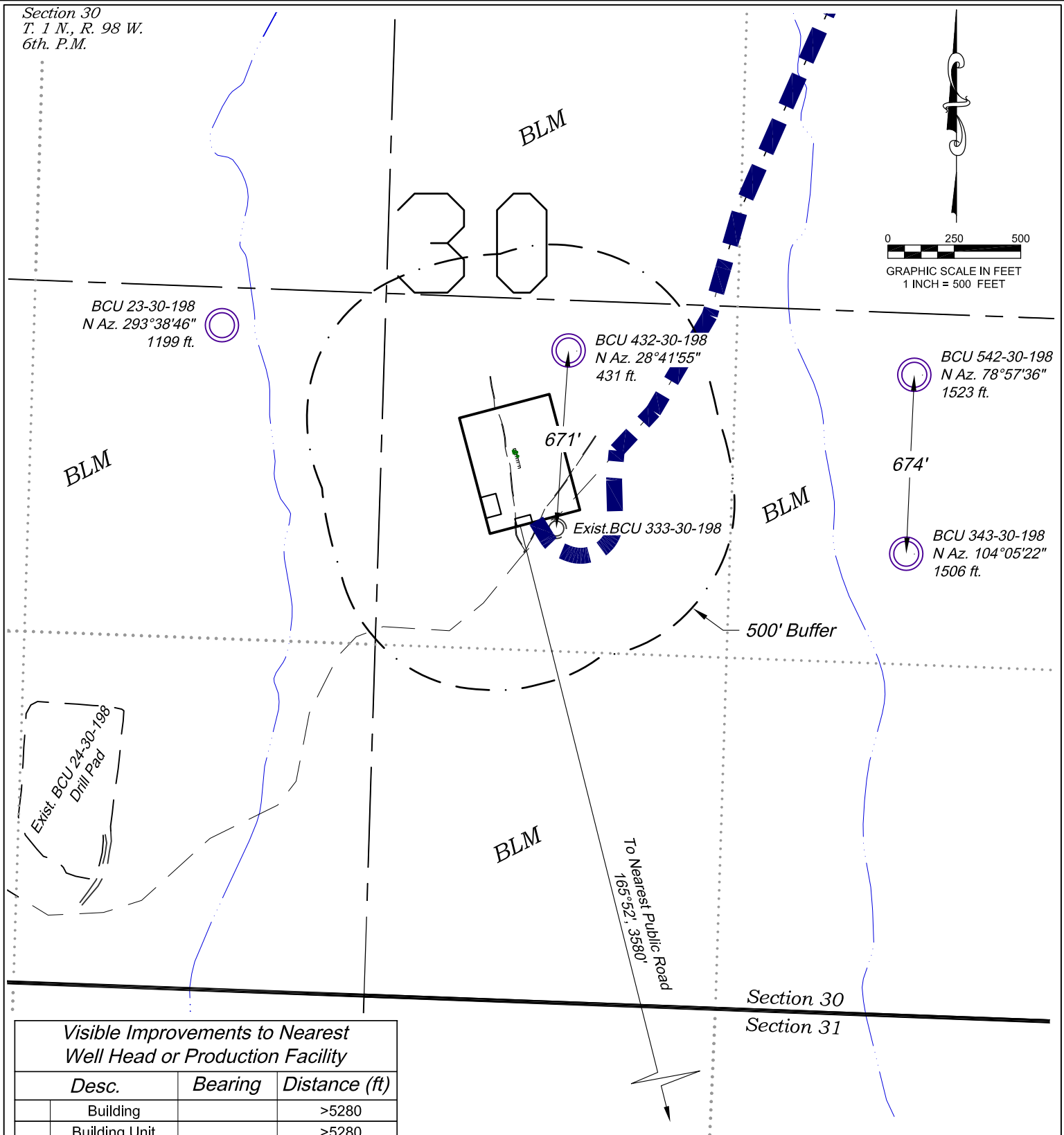

<i>Visible Improvements to Nearest Well Head or Production Facility</i>		
<i>Desc.</i>	<i>Bearing</i>	<i>Distance (ft)</i>
Building		>5280
Building Unit		>5280
High Occu. Bldg.		>5280
DOAA		>5280
Public Road	149°37'	2762
Above Grnd Util.		>5280
Railroad		>5280
Property Line		>5280

CURRENT LAND USE		
<input type="checkbox"/> CROP LAND <input type="checkbox"/> IRRIGATED <input type="checkbox"/> DRY LAND <input type="checkbox"/> IMPROVED PASTURE <input type="checkbox"/> HAY MEADOW <input type="checkbox"/> CRP	<input checked="" type="checkbox"/> NON-CROP LAND <input checked="" type="checkbox"/> RANGELAND <input type="checkbox"/> TIMBER <input type="checkbox"/> RECREATIONAL <input type="checkbox"/> OTHER (describe): _____	<input type="checkbox"/> SUBDIVIDED <input type="checkbox"/> INDUSTRIAL <input type="checkbox"/> COMMERCIAL <input type="checkbox"/> RESIDENTIAL

REVISED: 8/15/13

SCALE: $1" = 500'$

DATE: 6/11/13

PLAT: 6 of 7

PROJECT: Highland

Construction Plan Prepared for:
WPX ENERGY

BCU 33-30-198 Drill Pad - Plat 6
LOCATION MAP

136 East Third Street
Rifle, Colorado 81650
Ph. (970) 625-2720
Fax (970) 625-2773

