

# Location Drawing

JR Land Surveying, LLC

8114 Northstar Drive  
Windsor, Colorado 80528  
P. 970-576-4641

Nearest:  
Building: 994' northwest  
Above Ground Utility: 1,143' northwest  
Railroad: 16,297' west  
Public Road: 1,106' west  
Property Line: 251' east

Existing Well Data:

Rodman Bruntz 12-26  
Latitude: N 40.11195°  
Longitude: W 104.75050°  
FNL: 1644'  
FWL: 993'  
ELEV: 5077'  
PDOP: 2.0

Existing Well Data:

Rodman Bruntz 22-26  
Latitude: N 40.11197°  
Longitude: W 104.75053°  
FNL: 1637'  
FWL: 985'  
ELEV: 5077'  
PDOP: 2.0

Existing Well Data:

Rodman Bruntz 2-0-26  
Latitude: N 40.11199°  
Longitude: W 104.75055°  
FNL: 1631'  
FWL: 976'  
ELEV: 5076'  
PDOP: 2.0

Existing Well Data:

Rodman Bruntz 2-4-26  
Latitude: N 40.11200°  
Longitude: W 104.75058°  
FNL: 1625'  
FWL: 969'  
ELEV: 5076'  
PDOP: 2.0

Existing Well Data:

Rodman Bruntz 0-2-26  
Latitude: N 40.11205°  
Longitude: W 104.75067°  
FNL: 1608'  
FWL: 944'  
ELEV: 5076'  
PDOP: 2.0

Existing Well Data:

Rodman Bruntz 11-26  
Latitude: N 40.11202°  
Longitude: W 104.75061°  
FNL: 1620'  
FWL: 961'  
ELEV: 5076'  
PDOP: 2.0

Existing Well Data:

Rodman Bruntz 0-4-26  
Latitude: N 40.11203°  
Longitude: W 104.75064°  
FNL: 1614'  
FWL: 952'  
ELEV: 5076'  
PDOP: 2.0

Field observations taken  
on 7/1/13 by operator  
John Rice

**Distances listed below  
are measured from the  
Northwest corner of the  
proposed facility pads**

Reference Point Data:

Northwest corner of the  
proposed facility pads  
Latitude: N 40.11211°  
Longitude: W 104.75015°  
FNL: 1586'  
FWL: 1090'  
ELEV: 5076'  
PDOP: 1.3

- [A] proposed facility pads
- [B] existing Rodman Bruntz 0-2-26, 148' southwest
- [C] existing Rodman Bruntz 0-4-26, 141' southwest
- [D] existing Rodman Bruntz 11-26, 134' southwest
- [E] existing Rodman Bruntz 2-4-26, 128' southwest
- [F] existing Rodman Bruntz 2-0-26, 123' southwest
- [G] existing Rodman Bruntz 22-26, 118' southwest
- [H] existing Rodman Bruntz 12-26, 114' southwest
- [I] fenced in tanks 210' west
- [J] fenced in meter hut, combustor & separators 174' southwest
- [K] access 298' southwest
- [K-1] 2 track trail 209' southwest
- [L] fence 60' northeast

- [L-1] fence 250' east
- [L-2] fence 258' east
- [M] property line 251' east

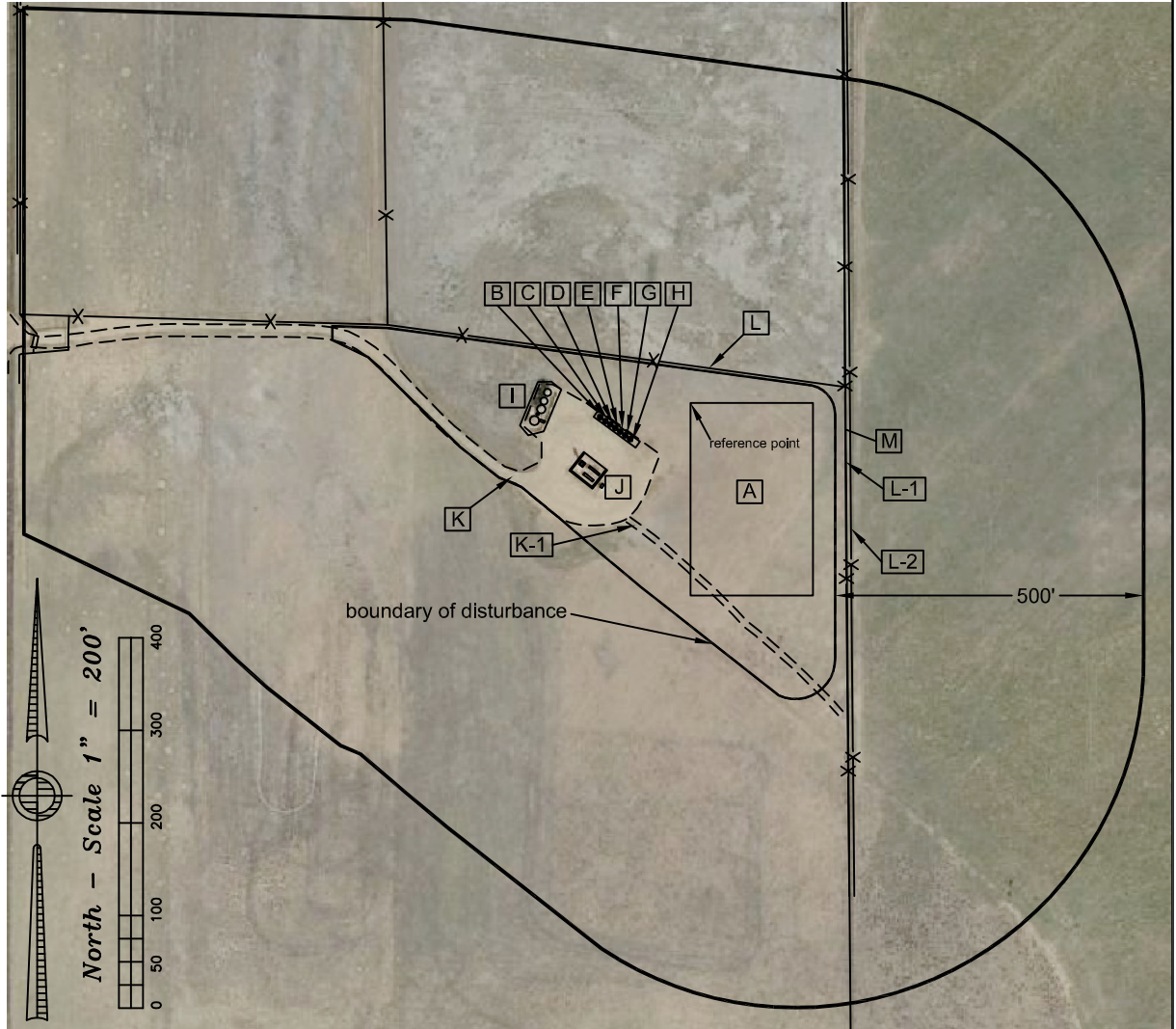

## Rodman Bruntz SWNW Proposed Facilities Drawing

Improvements extending  
500' from disturbance

Township 2 North, Range 66 West,  
Section 26: SW $\frac{1}{4}$  NW $\frac{1}{4}$   
Weld County, Colorado

July 26, 2013