

Geologist Information

General: Existing location, 1 new wells (2 existing wells)
 Ownership: Fee Surface, Fee Minerals
 SUA Status: Need SUA
 Spacing Units: Attempting to form a Federal Unit
 Adjacent Owners: BLM, Exxon, Savage, Knight, Battlement Mesa Partners, North Star, Hicks

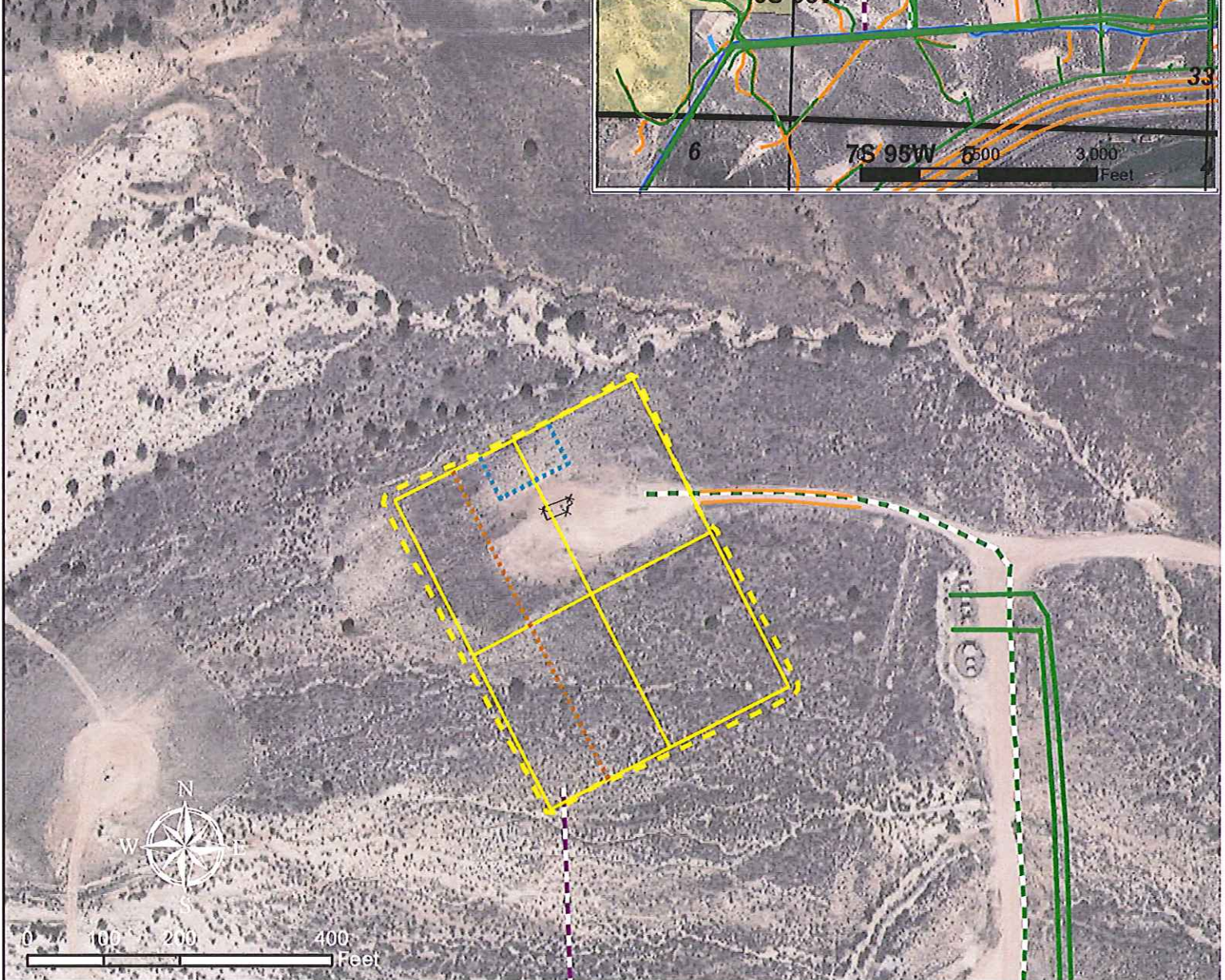
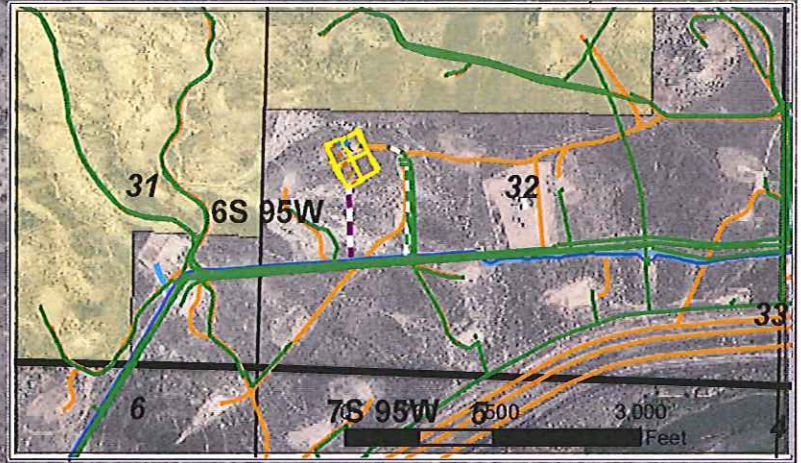

Plan of Development

Access: Use existing
 Drilling: Efficiency Rig
 Cuttings: Cuttings will be managed on the surface on the west edge of the pad.
 SIMOPS: No
 Completions: Plan to frac on pad once rig leaves. Will run 2-10" surface water supply lines down access road and tie into existing water lines. Will need valve set at intersection.
 Flowback: On pad
 Production: Production equipment to be on the north west end of the pad in a 100'x60' area.
 Pipeline: New 8" gas line to tie into our 12" existing line.

Legend

- Proposed Cuttings Management Area
- Proposed Production Equipment Area
- Proposed Daylight Line
- Proposed Pad or Pit
- Existing Road
- Existing Fence
- Existing Gas Pipeline
- Proposed Gas/Water Pipeline
- Existing Frac Supply Line
- Temporary Surface Frac Water Supply

WPX Energy Rocky Mountain, LLC

PA 13-32 Plan of Development
 T6S R95W, Section 32

Date Prepared: April 16, 2013

