



Weatherford®

6 3/4 in. & 4 3/4 in. WeatherfordM/LWD™
Spectral Gamma Ray & Resistivity
1 in. & 5 in. MEASURED DEPTH
RECORDED DATA
FINAL PRINT

Company: Anadarko
 Well: Cannon 14C-10HZ
 Field: Wattenburg
 Rig: Xtreme 23
 County: Weld

Location

Latitude: 40.158633° N X = 3,204,555 ft
 Longitude: 104.768138° W Y = 1,301,477 ft

Mag Decl: 8.60°
 Mag Dip: 66.78°

Other Services: Spectral Azimuthal Gamma Ray, Directional, and Temperature

COMPANY Anadarko
WELL Cannon 14C-10HZ
FIELD Wattenburg
RIG Xtreme 23
COUNTY Weld **STATE** Colorado
API # 05-123-36696-00

Permanent Datum:

Mean Sea Level

Log Measured From: Drill Floor Elev: 4965 ft above perm. datum

Depth Reference: Drillers Tally Total Depth: 12035 ft

Depth Logged: 6760 ft to 12035 ft Runs: 2

Date Logged: 24-Jun-13 to 28-Jun-13 Spud Date: 22-Jun-13

Elevation

K.B. Top Drive
 G.L. 4949 ft
 D.F. 4965 ft
 W.D. Onshore

Borehole Record

Casing Record

Hole Size	From	To	Size	Weight	From	To
8.750 in.	895 ft	7885 ft	9.625 in.		Surface	967 ft
6.125 in.	7885 ft	12035 ft	7.000 in.	26.0 lb/ft	Surface	7875 ft

Borehole Deviation Record

Mud Record

Hole Size	Min. Inc.	Max. Inc.	Type	Weight	From	To
8.750 in.	0.30°	82.07°	WBM	8.50 - 10.25 ppg	895 ft	12035 ft
6.125 in.	88.58°	92.47°				

All interpretations of log data are opinions based on inferences from electrical or other measurements. Weatherford International does not guarantee the accuracy or correctness of any interpretation or recommendation and we shall not be liable or responsible for any loss, cost, damages or expenses incurred or sustained by anyone resulting from any interpretation or recommendation made by any of our employees or agents.

RUN SUMMARY

M/LWD Run Number		1	2				
Bit Size	in.	8.750	6.125				
Bit Type		PDC	PDC				
Bit TFA	sq.in.	1.610	1.856				
Bit Start Depth	ft	895	7885				
Bit End Depth	ft	7885	12035				
Top Log Interval	ft	6760	7840				
Bottom Log Interval	ft	7885	12035				
Begin Log Time	hrs	02:29	17:18				
Begin Log Date	DD-MMM-YY	24-Jun-13	26-Jun-13				
End Log Time	hrs	23:14	15:15				
End Log Date	DD-MMM-YY	24-Jun-13	28-Jun-13				
Drill or Wipe		Drill	Drill				
Flow Rate	gal/min	562	297				
Max AV / CV @ MWD	ft/min	444 / 339	487 / 343				
Min Inc @ Depth	deg @ ft	0.30 @ 5999	88.58 @ 9317				
Max Inc @ Depth	deg @ ft	82.07 @ 7825	92.47 @ 8206				

MUD DATA							
Depth	ft	7885	12035				
Fluid Type		WBM	WBM				
Mud Weight	ppg	10.25	10.10				
Plastic Viscosity	cP	10	11				
Solids / Sand	%	8.70 / 0.50	8.70 / 0.75				
NaCl Equiv. Chlorides	ppm	1700	1700				
pH		8.8	9.4				
Oil:Water Ratio	% Vol	1.1 : 98.9	3.3 : 96.7				
Rm @ Temperature	ohm-m @ deg F	na	1.930 @ 64				
Rmc @ Temperature	ohm-m @ deg F	na	1.623 @ 64				
Rmf @ Temperature	ohm-m @ deg F	na	1.712 @ 64				
KCl	% Vol	0	0				
Client Representative		J. Tettleton	J. Tettleton				
WeatherfordLWD Engineer		J. Jackson	J. Evers				

EQUIPMENT SUMMARY

M/LWD Run Number	1	2			
BTR / CDS Serial Number	44702 / 44736	na			
Battery Serial Number	403716787	na			
Gamma Ray Serial Number	2978	na			
CMS Serial Number	1592	na			
Pulser Serial Number	18705	na			
SAGR Serial Number	na	NW131111JB4.75-M2			
HEL Serial Number	na	NW131377PDBBI4.75-M1			
MFR Serial Number	na	NW131378RBBK4.75-M1			
Sensor to Bit Offsets / Acquisition Rates					
Directional	ft / sec	56.64 / RT	56.06 / RT		
Gamma Ray	ft / sec	42.43 / 16	41.38 / 5		
Resistivity	ft / sec	na	84.29 / 5		
Other Information					
Total BHA Length	ft	3335.03	6801.00		
BHA Assembly Type		Steerable	Steerable		
Stabilizer Location	ft	na	33.48		
Stabilizer Location	ft	na	102.09		
Run Circulating Time	hr	57.96	40.57		
Run Drilling Time	hr	37.98	18.26		

MUD SUMMARY

Date and Time	Run	Bit Depth	Mud Weight	% K	Rm @ Temp	Rmf @ Temp	Rmc @ Temp	BHCT
24 June 13 @ 23:14	01	7885 ft	10.25 ppg	0	na	na	na	178 F
28 June 13 @ 15:15	02	12035 ft	10.1 ppg	0	1.930 @ 64	1.712 @ 64	1.623 @ 64	223 F

M/LWD RUN REMARKS

Run Number: 1 :: REAL-TIME DATA LOG

WFT Services Provided:

Recorded and Real Time Logging: Gamma Ray and Temperature.

Directional Services: On demand Inclination and Azimuth.

Borehole and Environmental Correction:

Hole Size: 8.750 in.

Gamma Ray: Hole size, mudweight, Collar O.D., Collar I.D. and K1 factor.

Mud Weight: 8.50 ppg

Collar O.D.: 6.750 in.

K1 Factor: 3.179

Collar I.D.: 3.250 in.

Run Number: 2 :: RECORDED DATA LOG

WFT Services Provided:

Recorded and Real Time Logging: Spectral Gamma Ray, Resistivity, and Temperature.

Directional Services: On demand Inclination and Azimuth.

Borehole and Environmental Correction:

Hole Size: 6.125 in.

Gamma Ray: Corrected for mud weight, hole size and KCl concentration.

Mud Weight: 9.80 ppg

Resistivities: Corrected for borehole temperature, hole size, drilling fluid resistivity

Borehole Temperature: 214° F

and dielectric correction.

Drilling Fluid Resistivity: 0.619 ohm-m @ 214° F

KCl Concentration: 0%

M/LWD LOG COMMENTS

Comment No. 1-1

RECORDED DATA LOG

Start of MWD Drilling Run 01

Weatherford International provided 6 3/4 in. Directional, Gamma Ray, and Temperature for Run 01.

Run 01 started formation logging June 24, 2013 at 02:29 at 6760 MD / 6625 TVD. Weatherford International logged the 8.750 in. borehole.

The WBM at the start of drilling was 8.50 ppg.

Comment No. 1-2

End of MWD Drilling Run 01

Run 01 ended drilling formation June 24, 2013 at 23:14 at 7885 MD / 7415 TVD.

The WBM at the end of drilling was 10.25 ppg.

Comment No. 2-1

RECORDED DATA LOG

Start of LWD Drilling Run 02

Weatherford International provided 4 3/4 in. Directional, Resistivity, Spectral Azimuthal Gamma Ray, and Temperature for Run 02.

Run 02 started formation drilling June 26, 2013 at 17:18 at 7885 MD / 7415 TVD. Weatherford International logged the 6.125 in. borehole.

The WBM at the start of drilling was 9.70 ppg.

Comment No. 2-2

End of LWD Drilling Run 02

Run 02 ended drilling formation June 28, 2013 at 15:15 at 12035 MD / 7412 TVD.

The WBM at the end of drilling was 10.10 ppg.

CURVE SPECIFICATIONS

CURVE TYPE	MNEMONIC	UNITS	COMMENTS	CORRECTIONS
Rate of Penetration	ROP	fph	Rate of Penetration 3.0 ft window 0.5 ft Exponential Smoothing	None
Gamma Ray	GR	AAPI	Gamma Ray 3.0 ft window 0.5 ft Exponential Smoothing	See LWD Run Remarks
Gamma Ray Up	GR UP	AAPI	Azimuthal Gamma Ray 3.0 ft window 0.5 ft Exponential Smoothing	
Gamma Ray Down	GR DN	AAPI	Azimuthal Gamma Ray 3.0 ft window 0.5 ft Exponential Smoothing	
Deep Phase Resistivity	RPD2	ohm-m	2 MHz Deep Phase Resistivity 3.0 ft window 0.5 ft Exponential Smoothing	
Deep Attenuation Resistivity	RAD2	ohm-m	2 MHz Deep Attenuation Resistivity 3.0 ft window 0.5 ft Exponential Smoothing	
Deep Attenuation Resistivity	RAD4	ohm-m	400 kHz Deep Attenuation Resistivity 3.0 ft window 0.5 ft Exponential Smoothing	
Shallow Phase Resistivity	RPS2	ohm-m	2 MHz Shallow Phase Resistivity 3.0 ft window 0.5 ft Exponential Smoothing	
Deep Phase Conductivity	CPD2	mmho/m	2MHz Deep Phase Conductivity 3.0 ft window 0.5 ft Exponential Smoothing	
Temperature	TEMP	deg Fahrenheit	Borehole Temperature 3.0 ft window 0.5 ft Exponential Smoothing	

5 Inch - Measured Depth

1000	ROP	0
	(fph)	
	GR	
0	(AAPI)	150
	GR_UP	
0	(AAPI)	150
	GR_DN	
0	(AAPI)	150

0.2	RPD2	2000
	(ohm-m)	
	RAD2	
0.2	(ohm-m)	2000
	RAD4	
0.2	(ohm-m)	2000
	RPS2	
0.2	(ohm-m)	2000

-10	SGUT	30
	(ppm)	
	SGTT	
0	(ppm)	40
	SGKT	
0	(%)	10

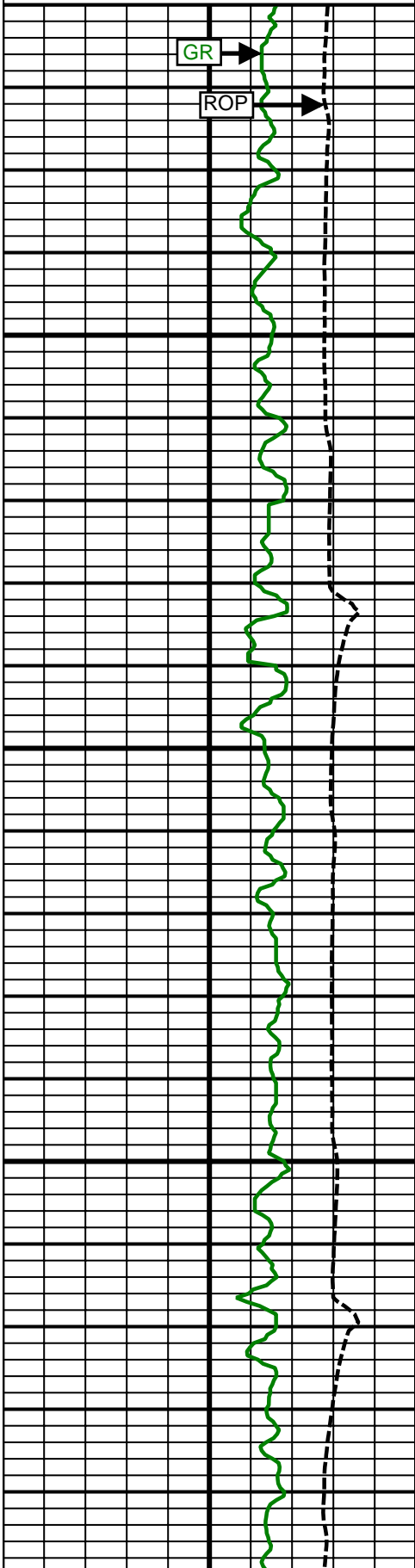

6800 MD

6900 MD

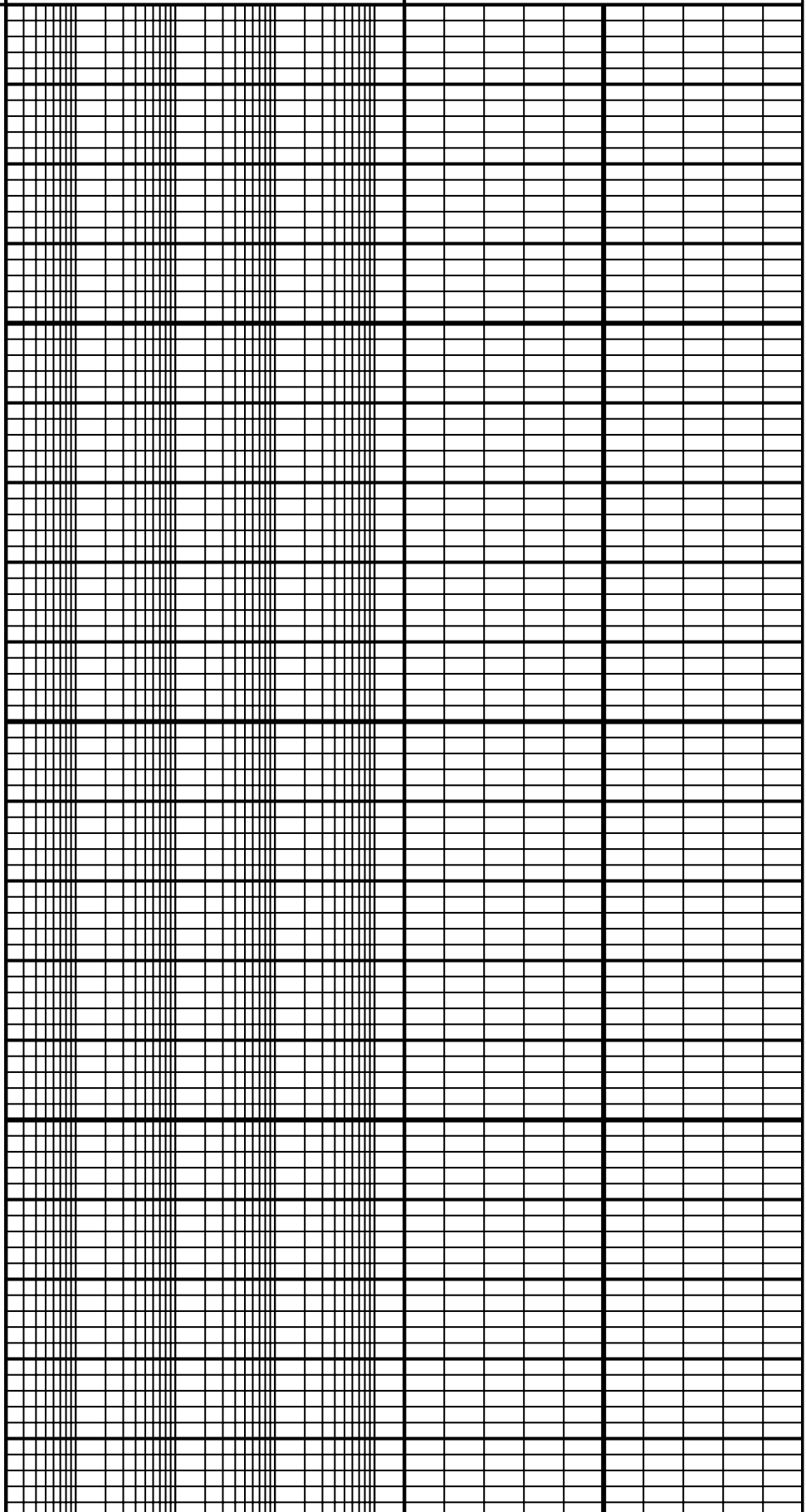

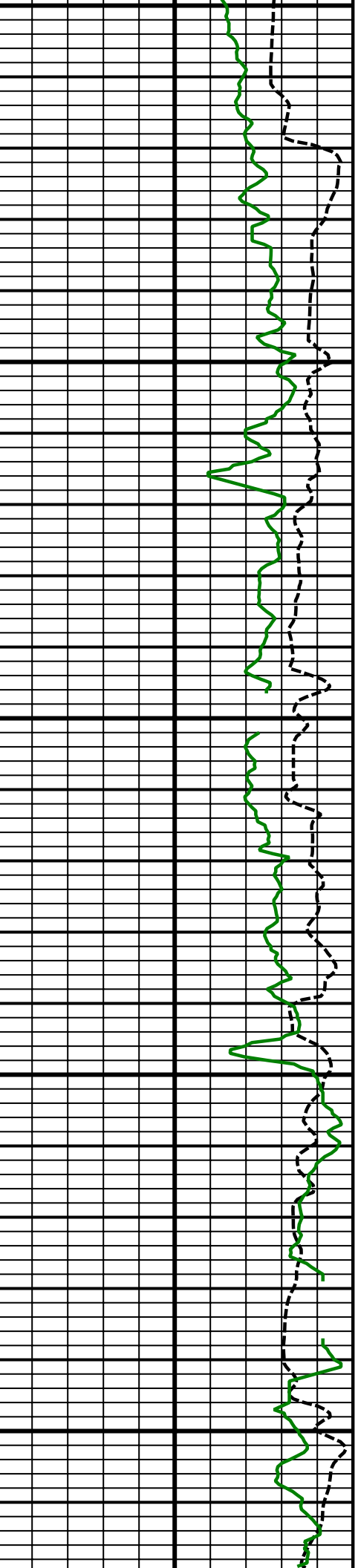

7000
MD

7100
MD

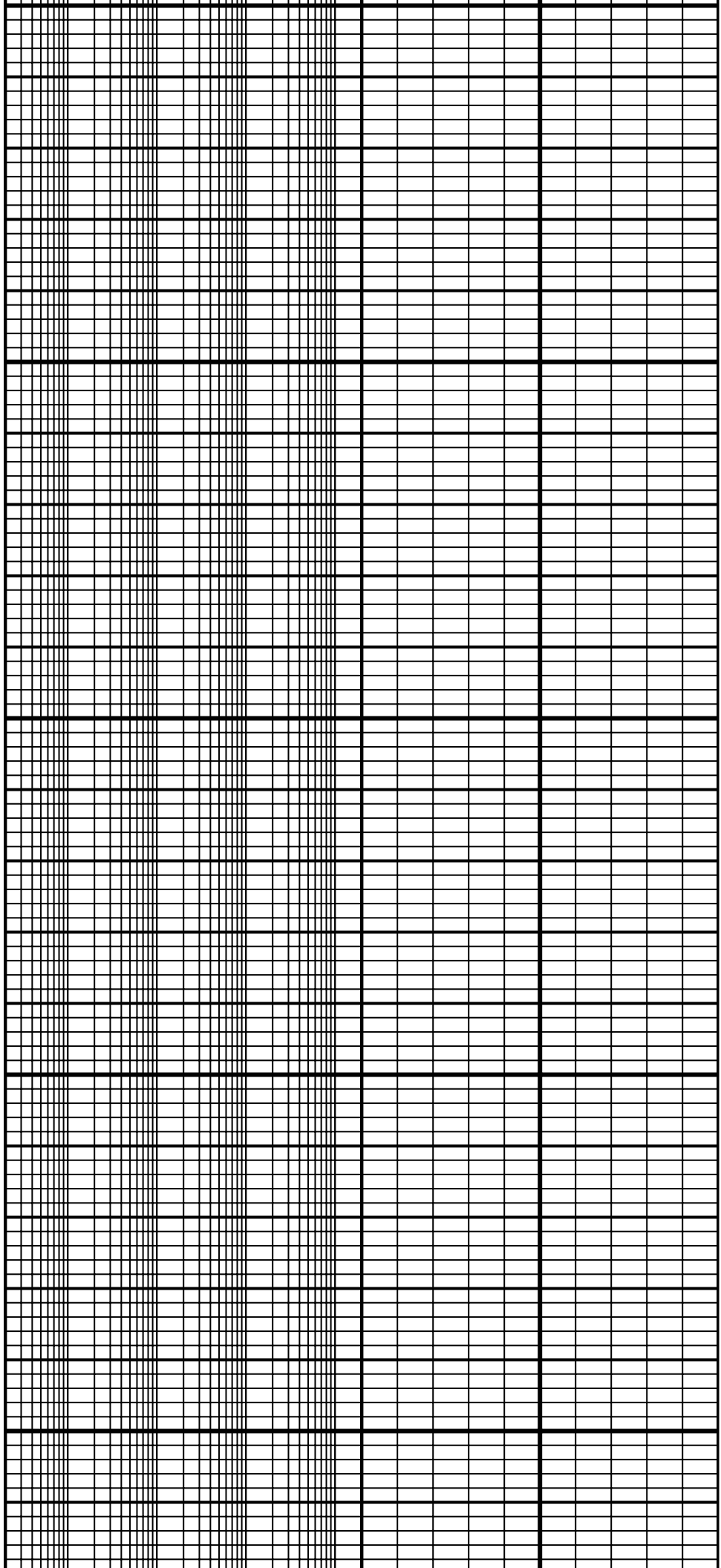

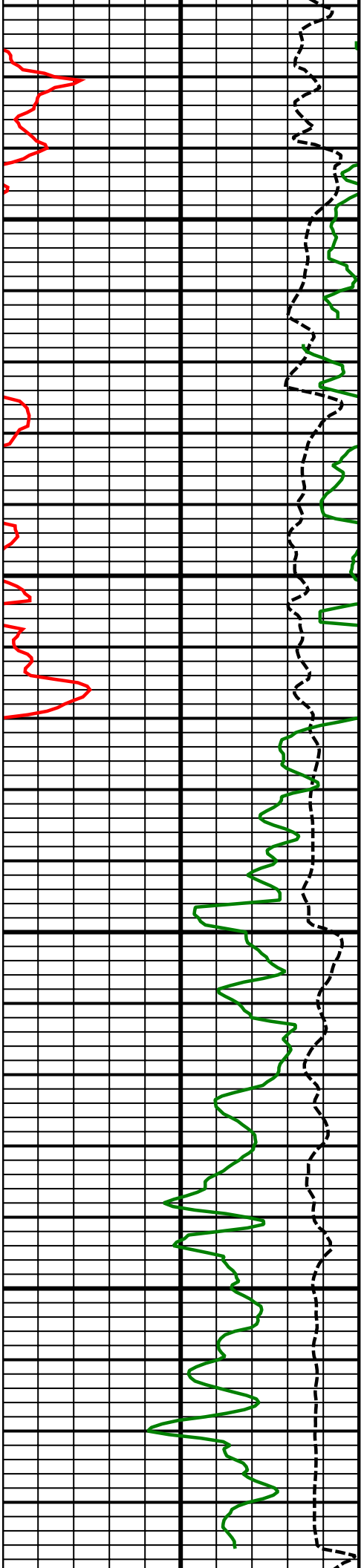

7200
MD

7300
MD

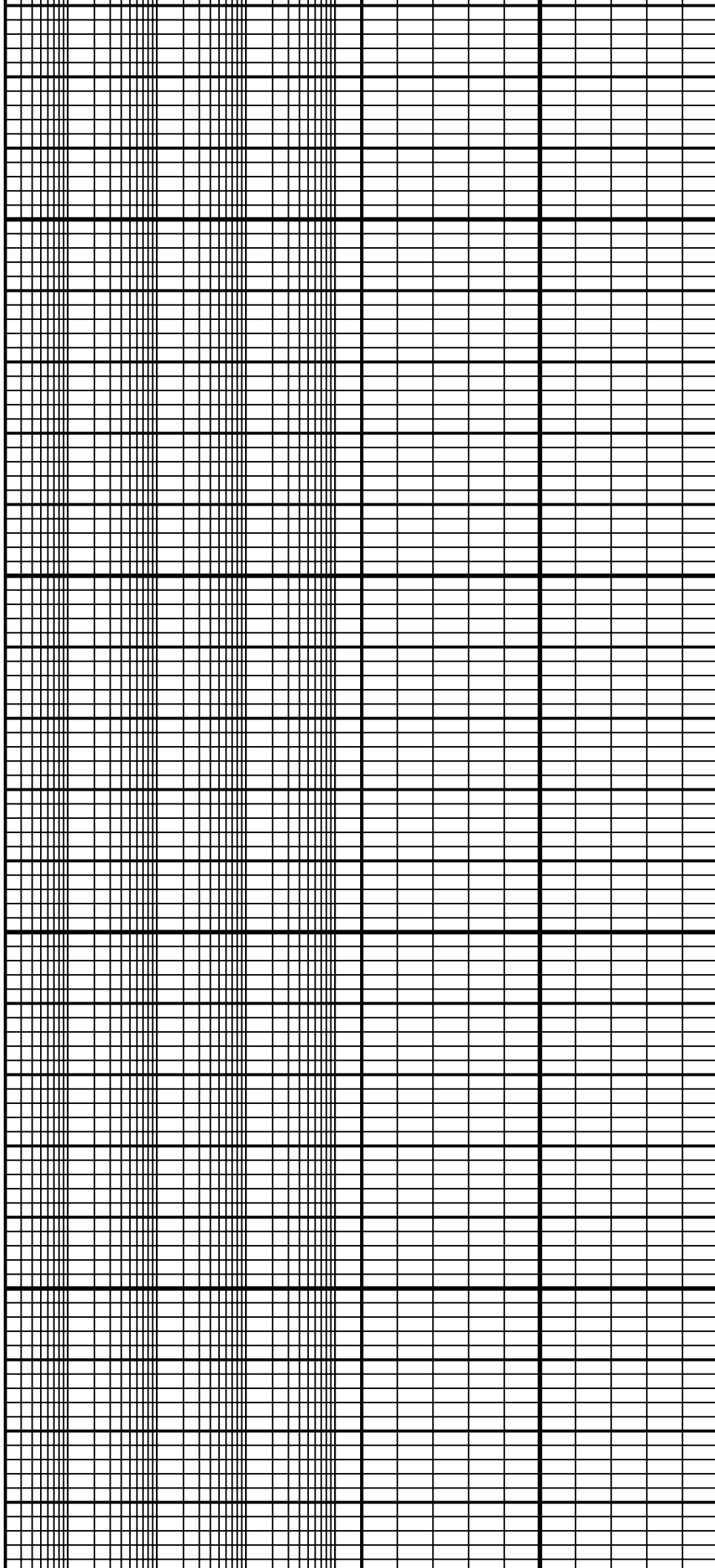

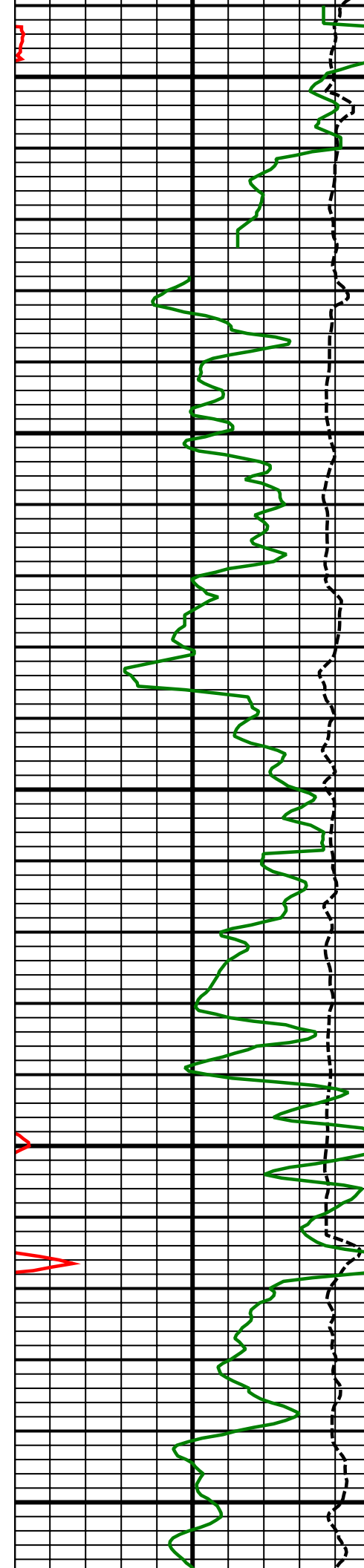

7400
MD

7500
MD

7600
MD

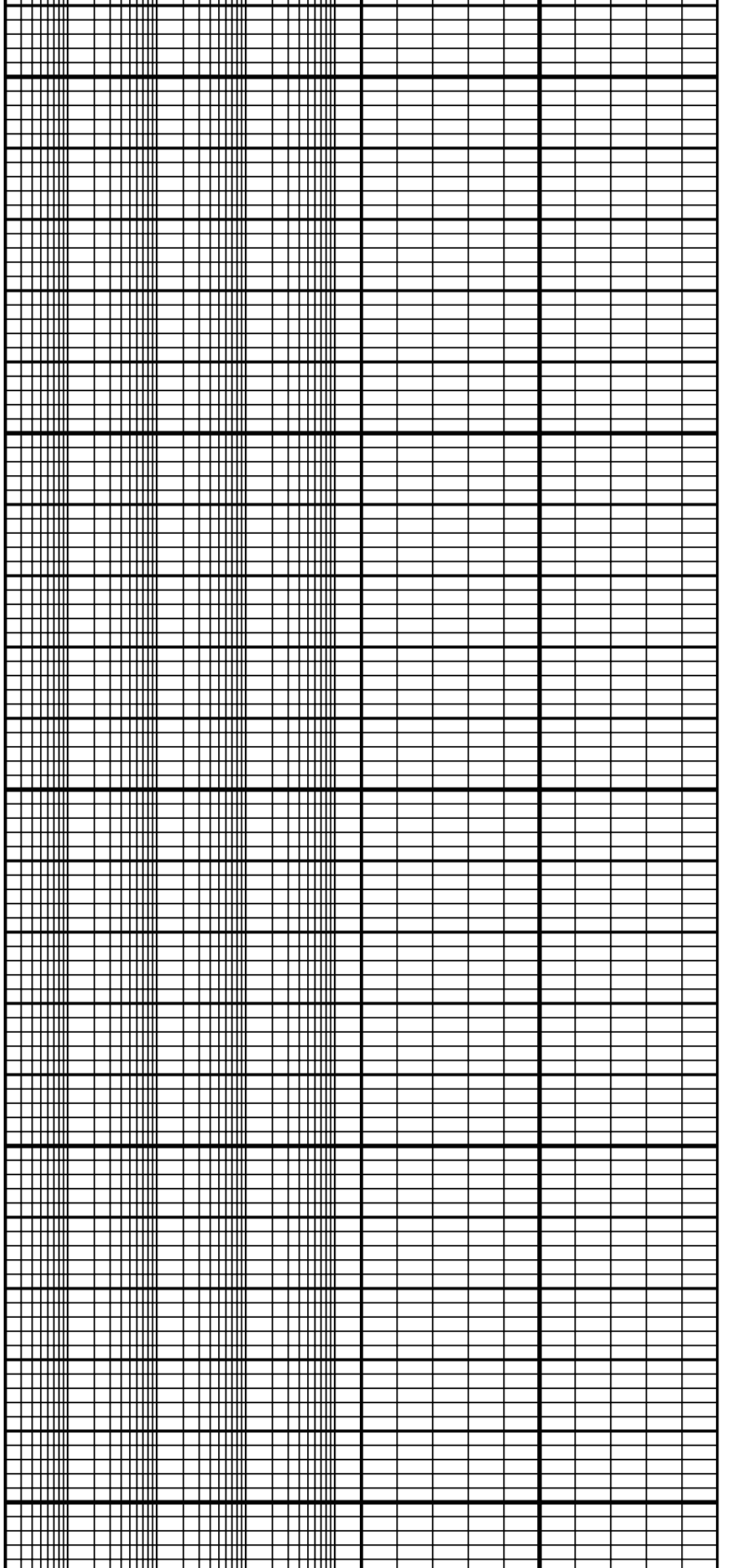

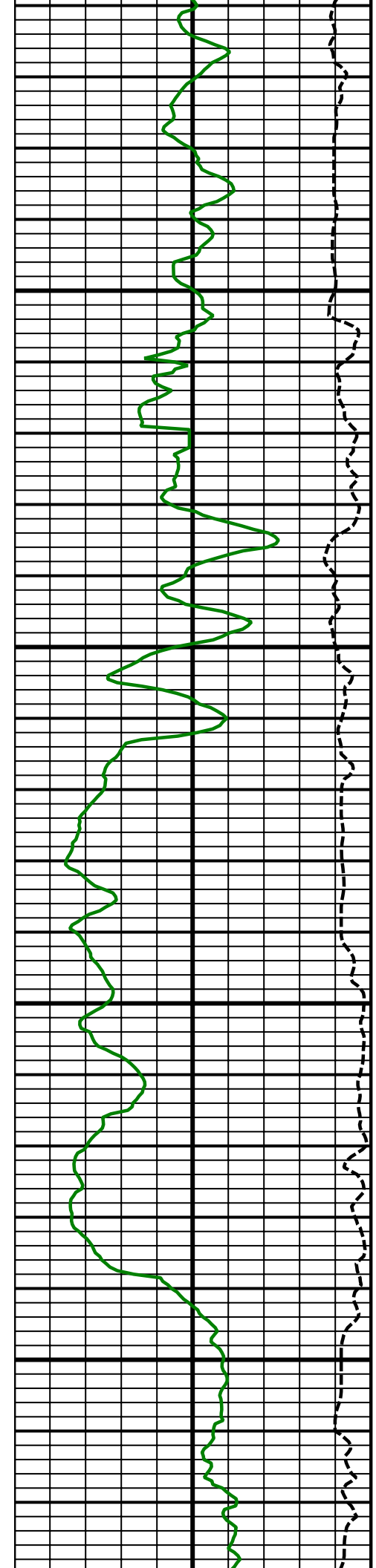

7700
MD

7800
MD

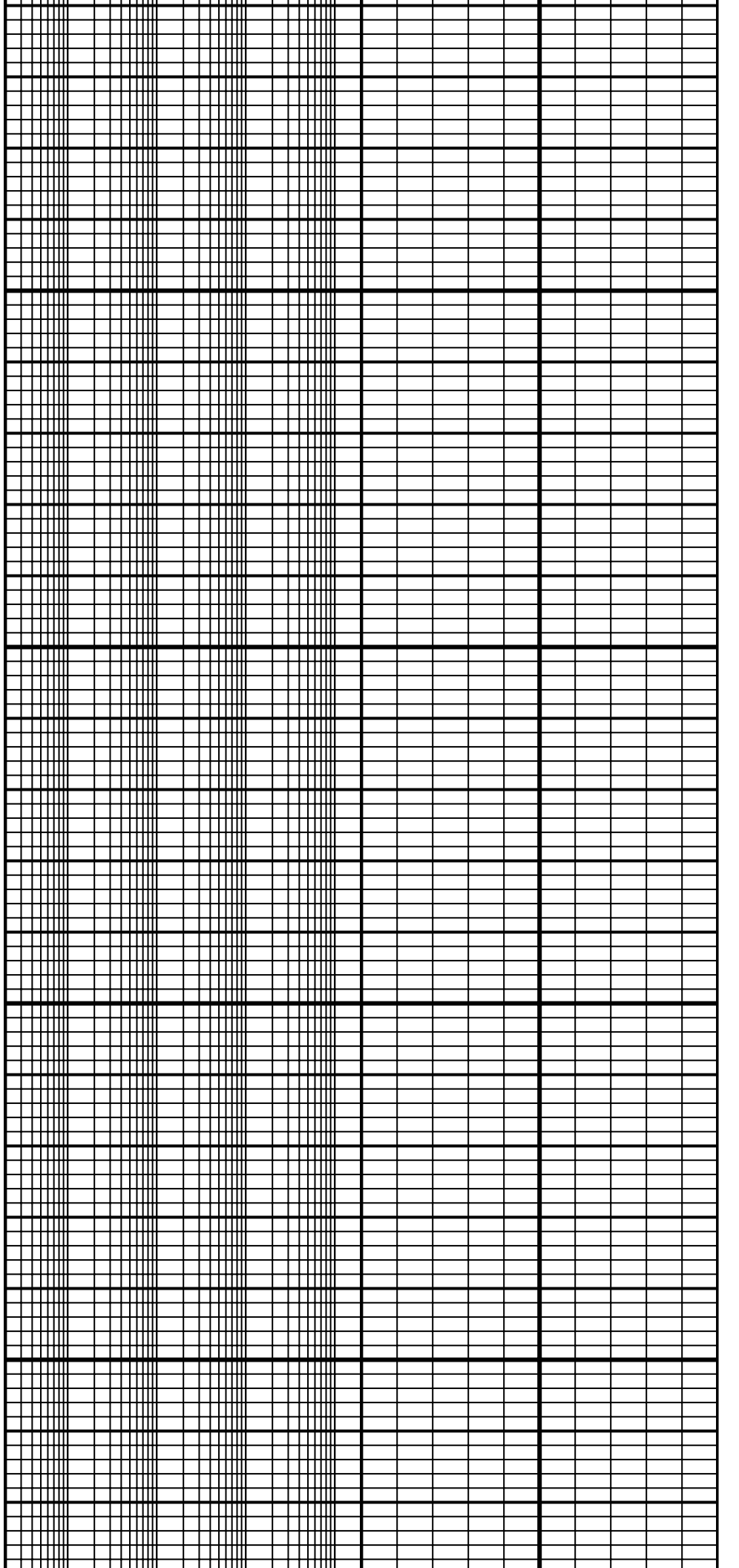

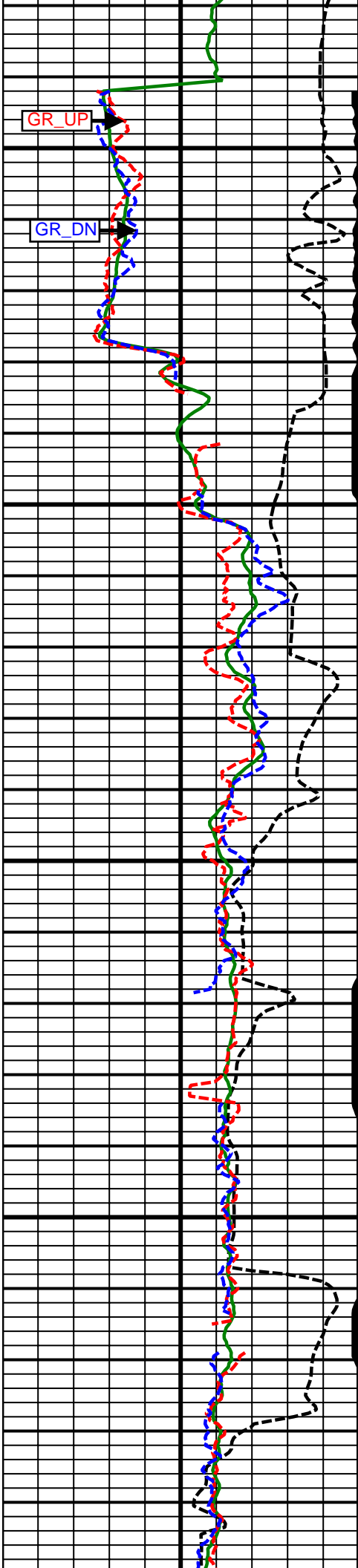

Logged Behind Casing

GR_UP

GR_DN

7900 MD

8000 MD

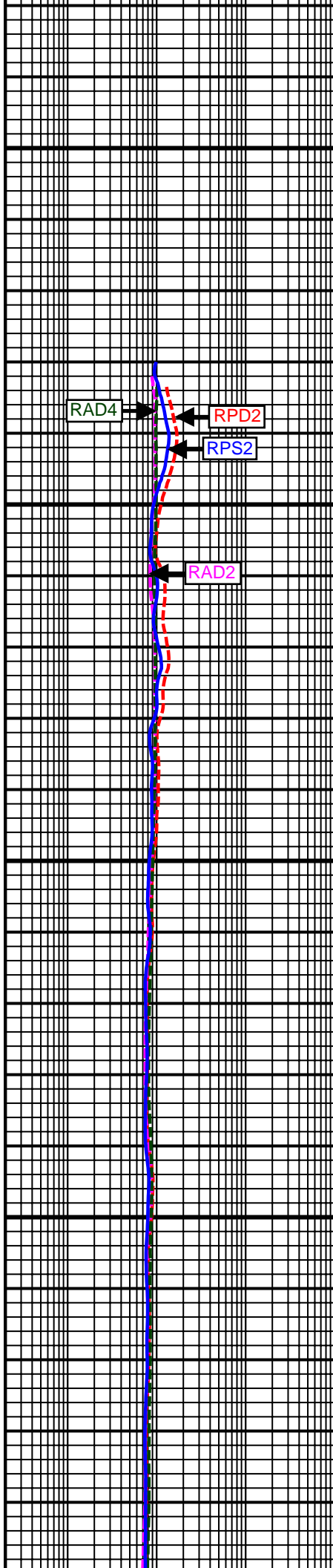

RAD4

RPD2

RPS2

RAD2

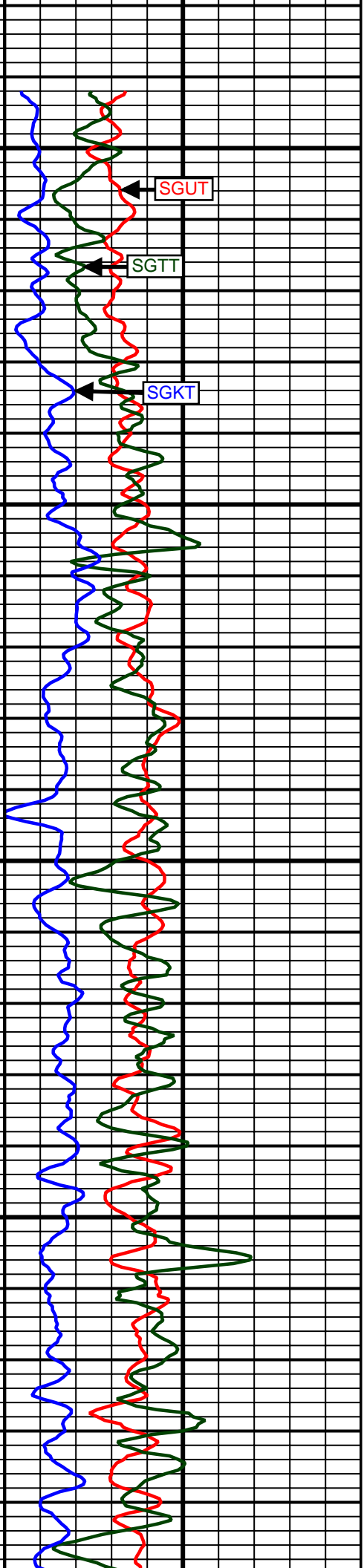

SGUT

SGTI

SGKT

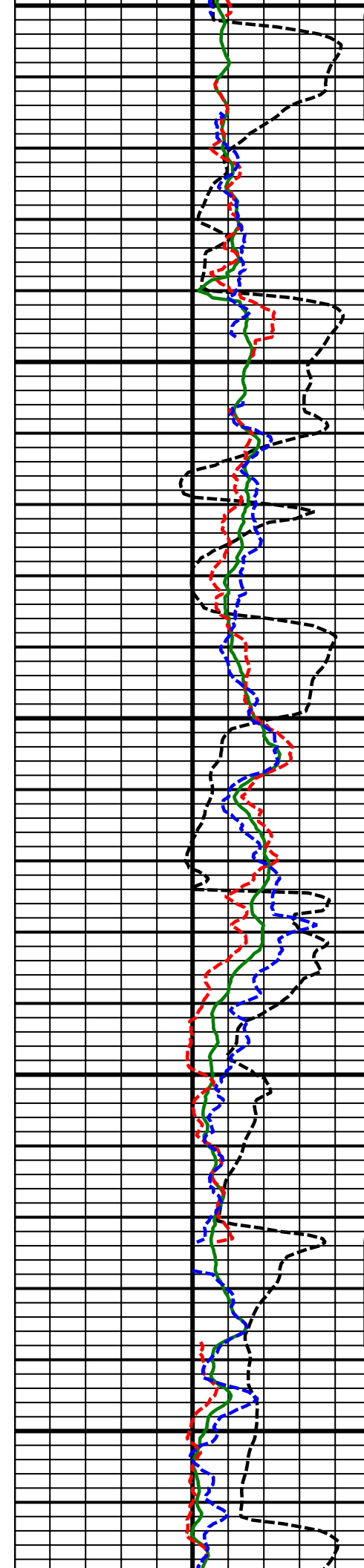

8100
MD

8200
MD

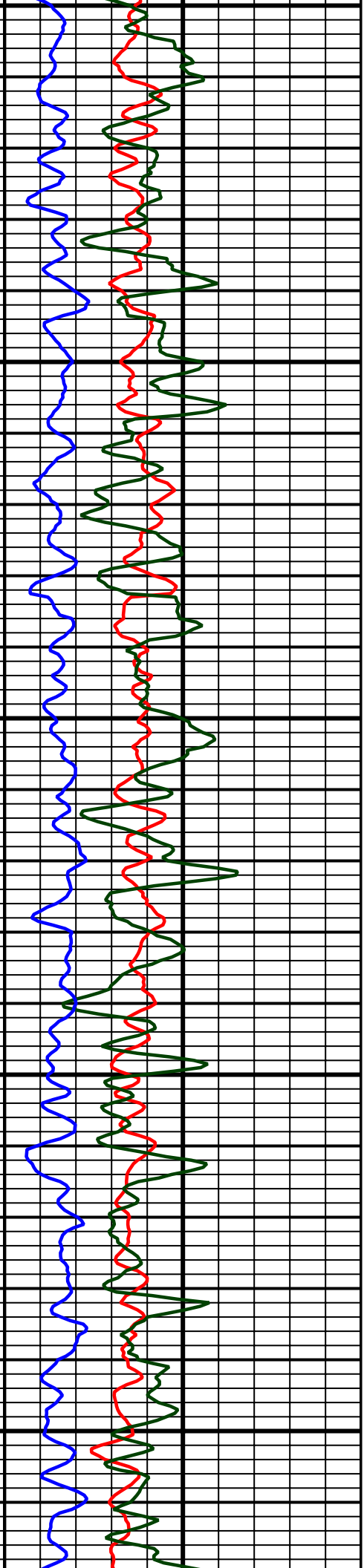
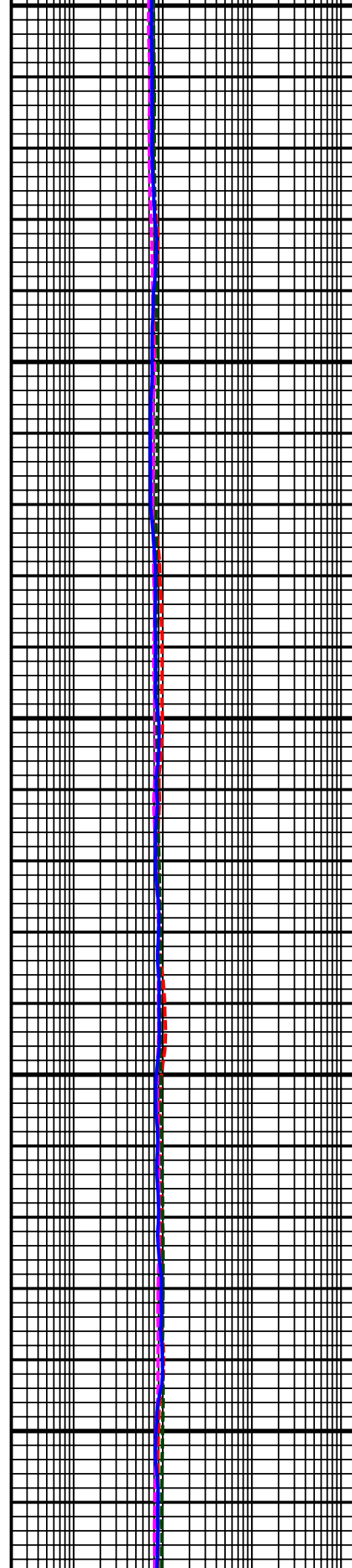

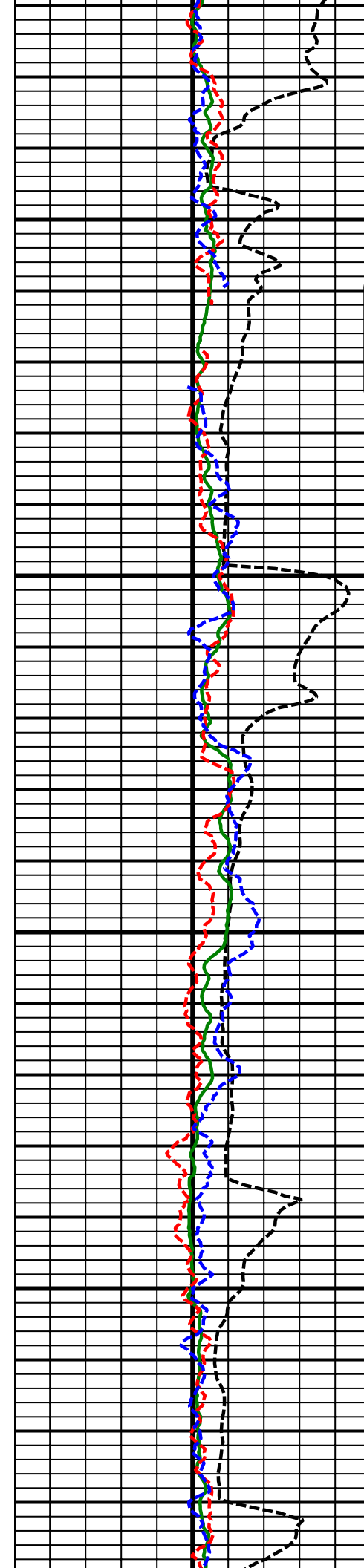

8300
MD

8400
MD

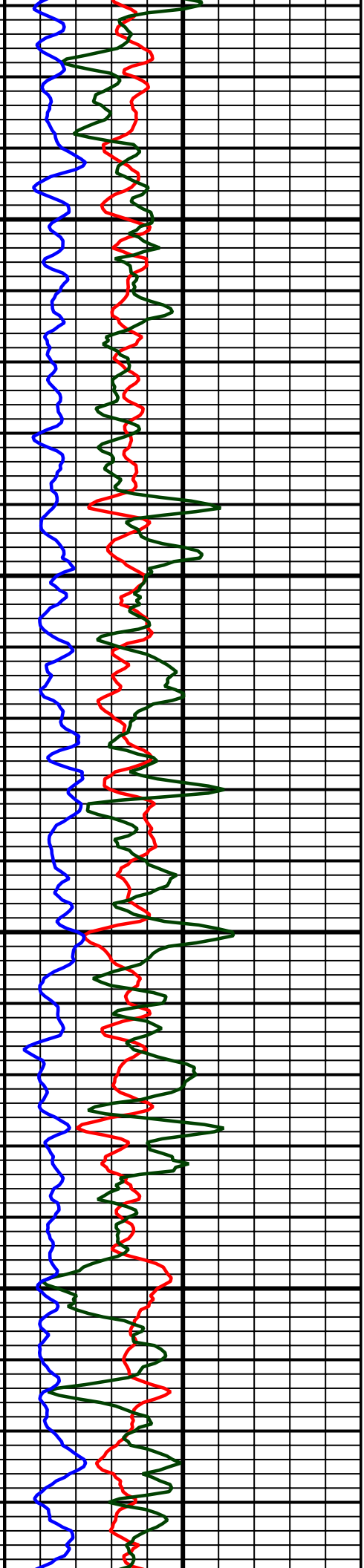
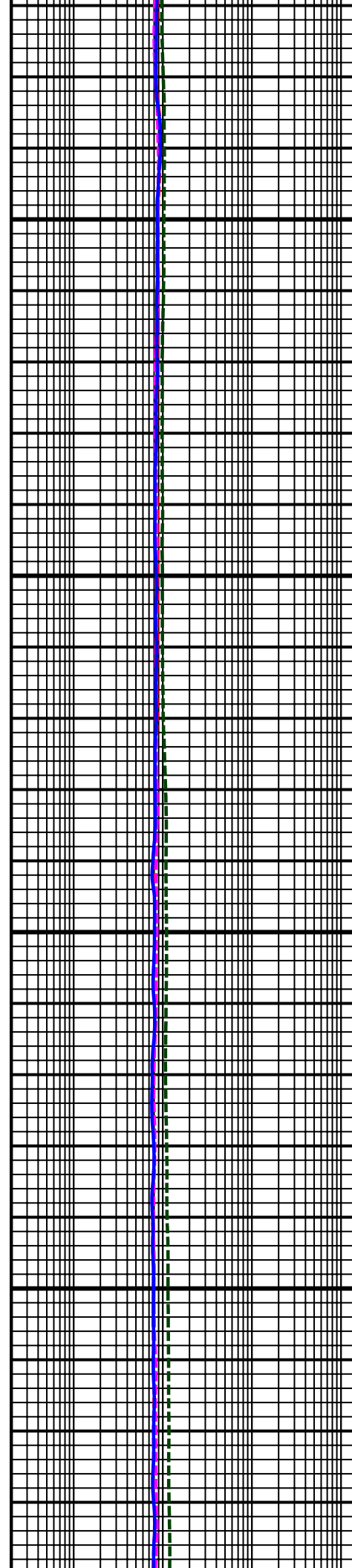

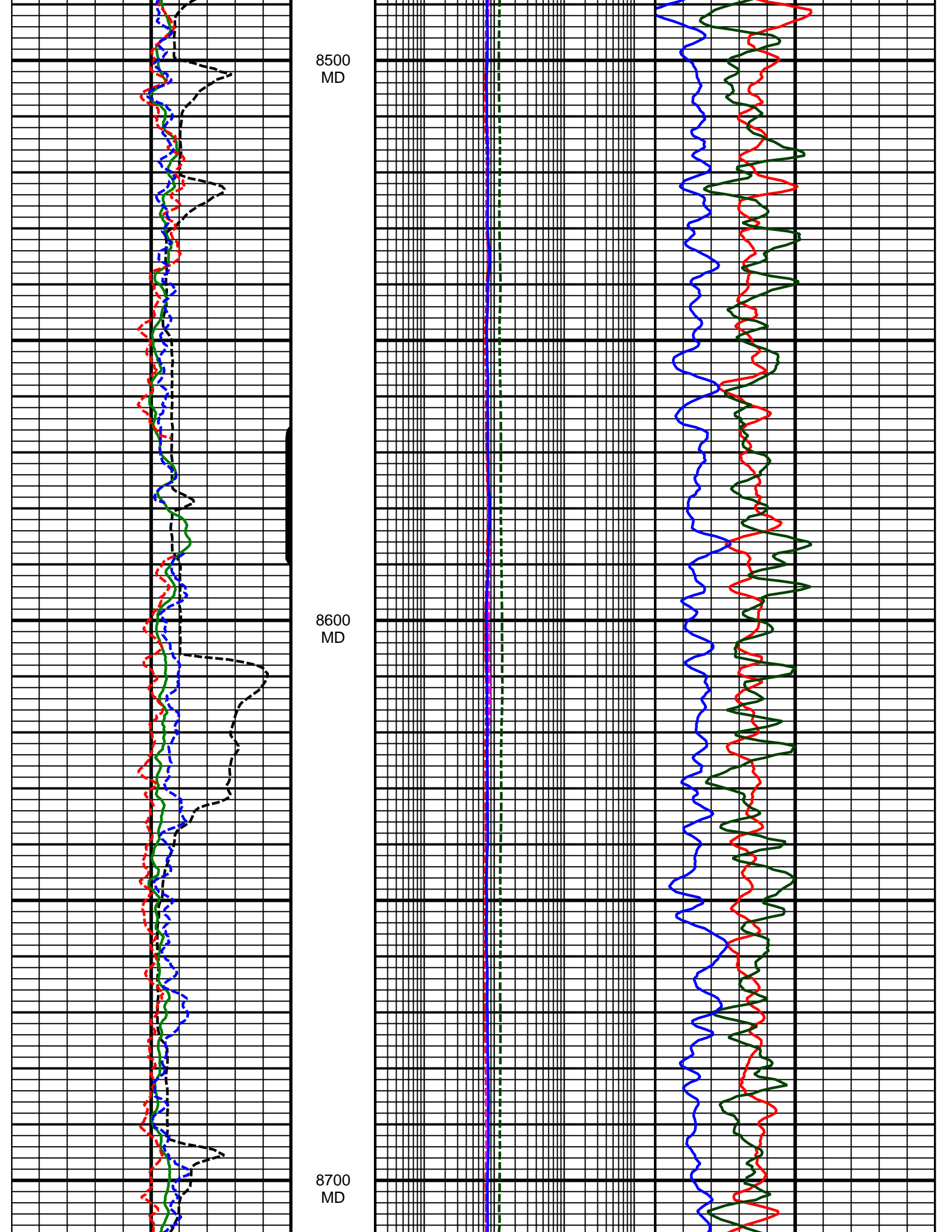

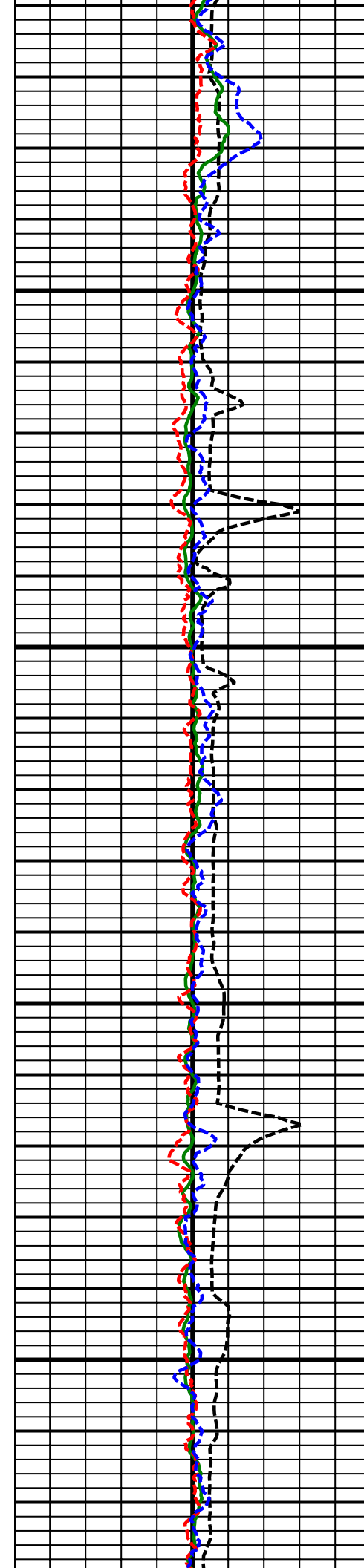

8800
MD

8900
MD

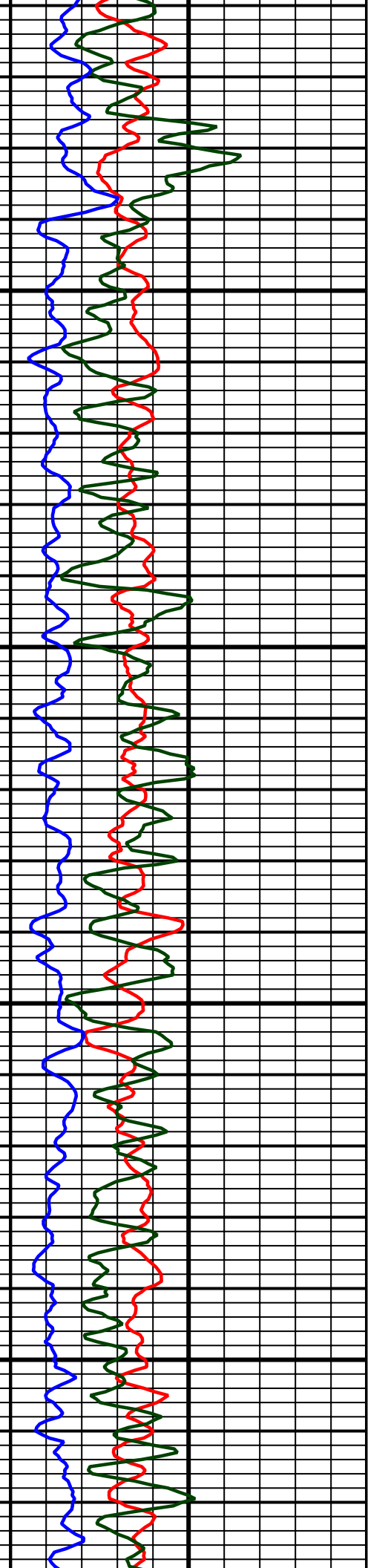
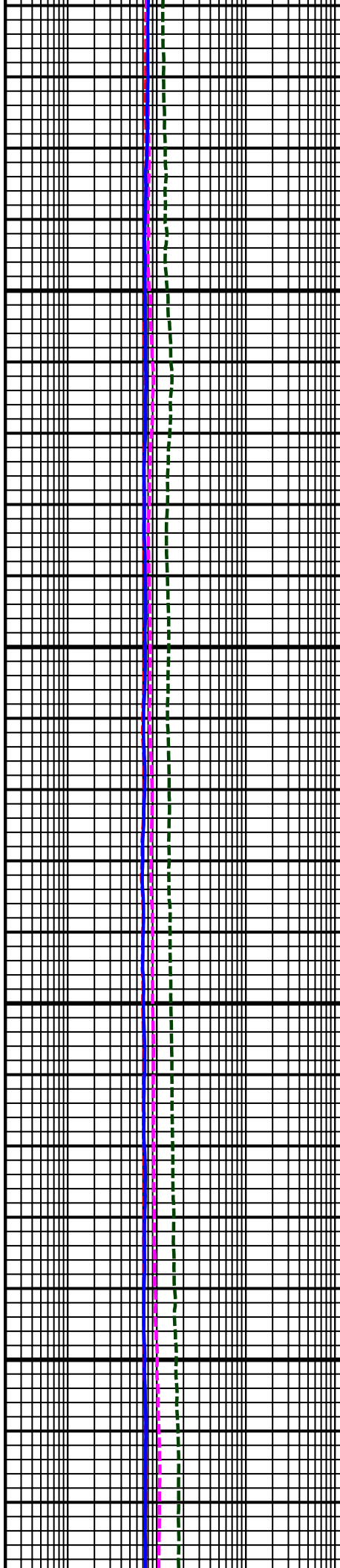

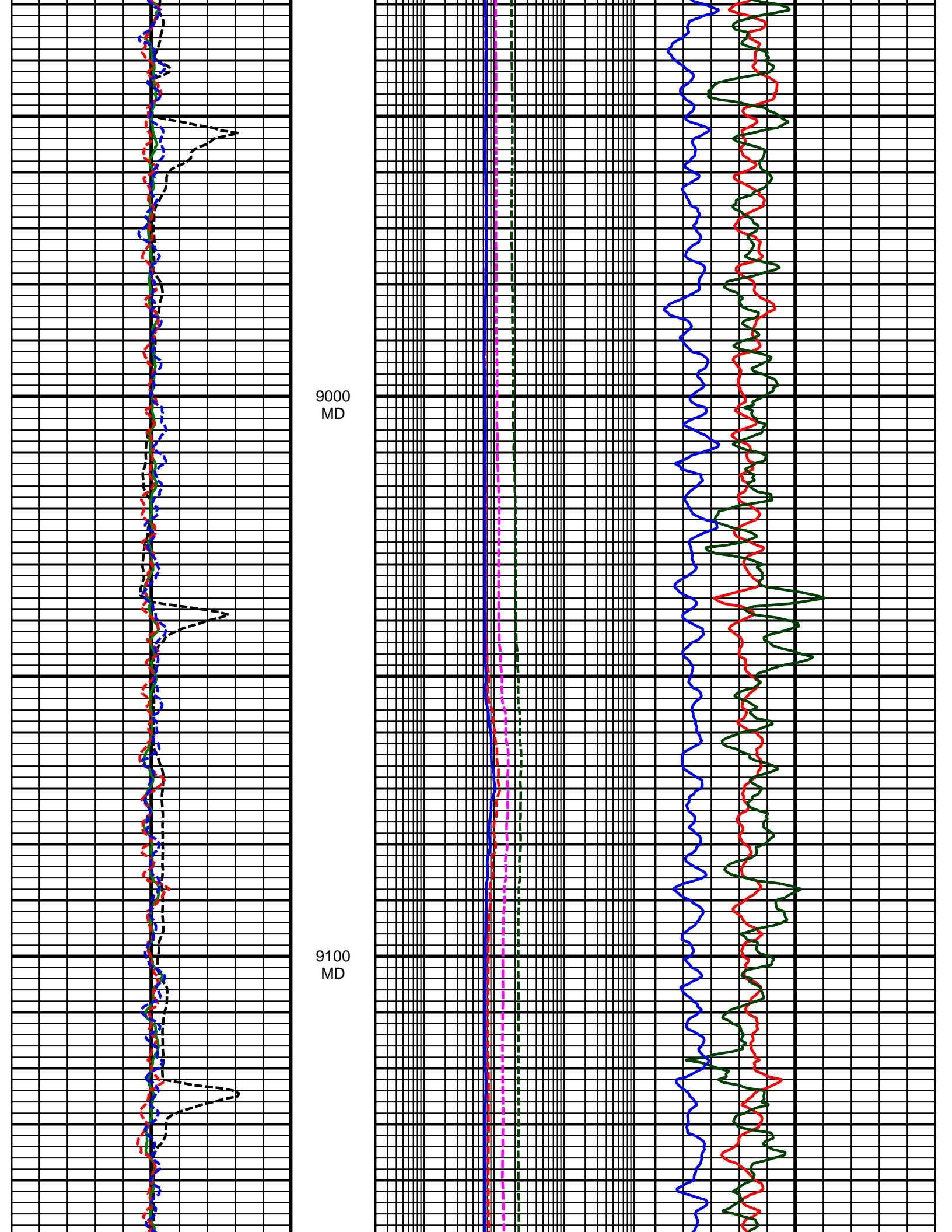

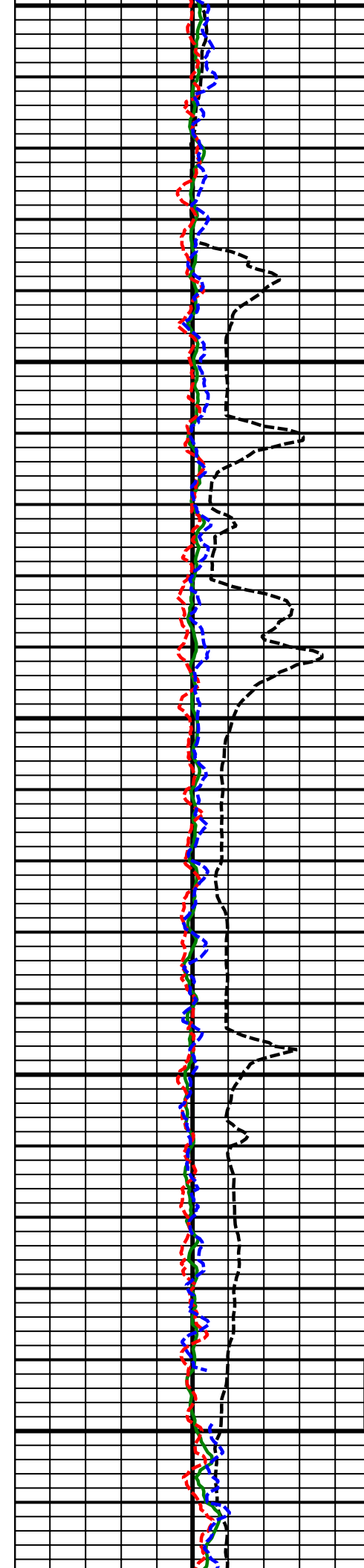

9200
MD

9300
MD

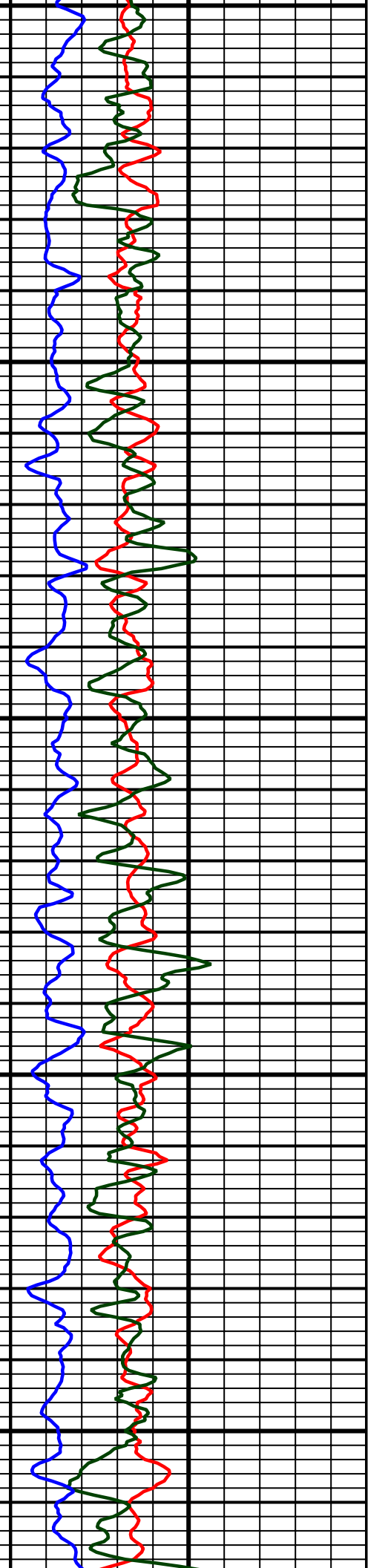
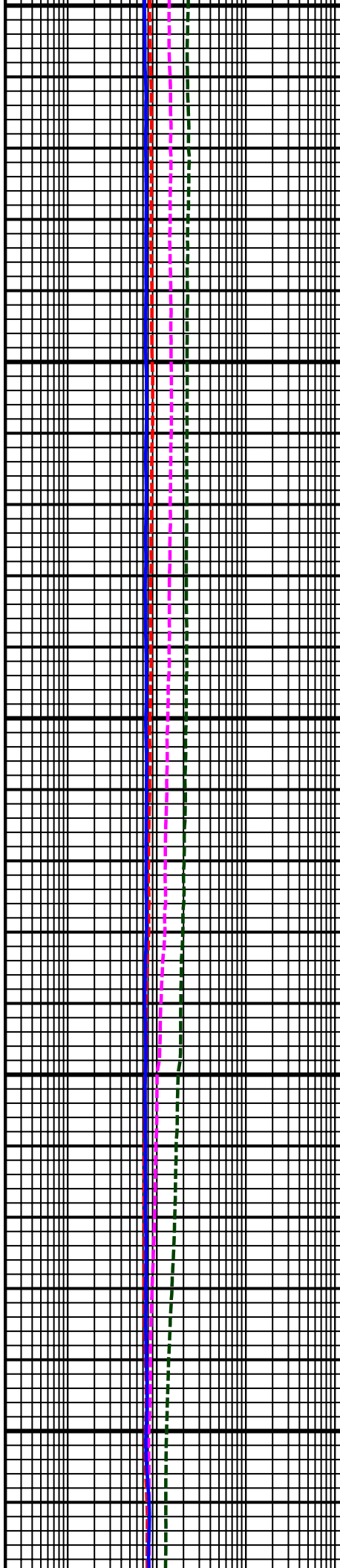

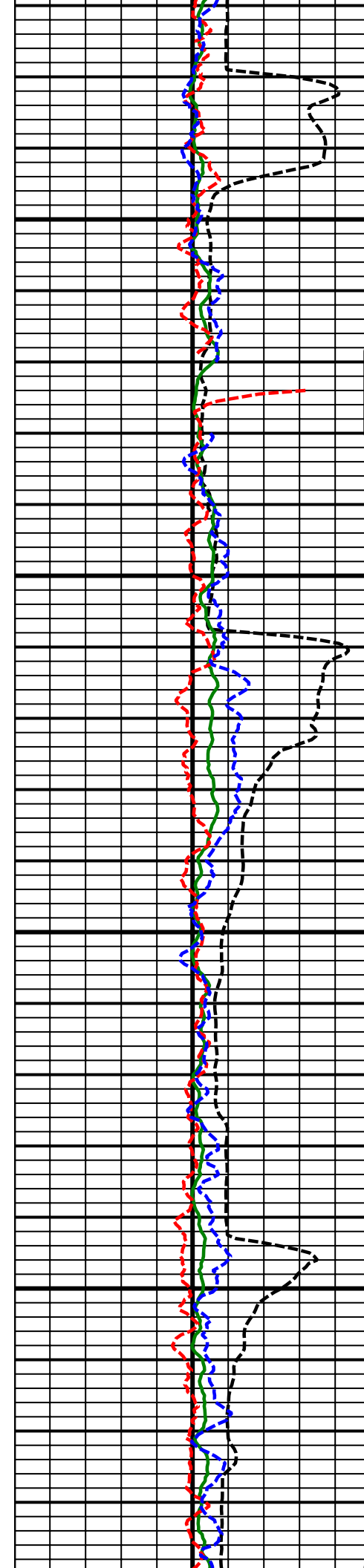

9400
MD

9500
MD

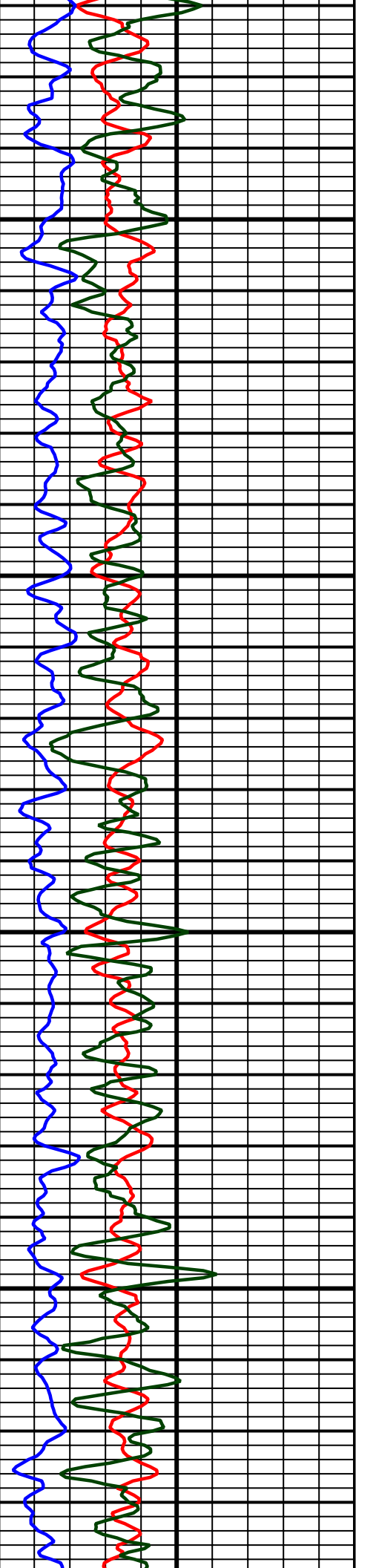
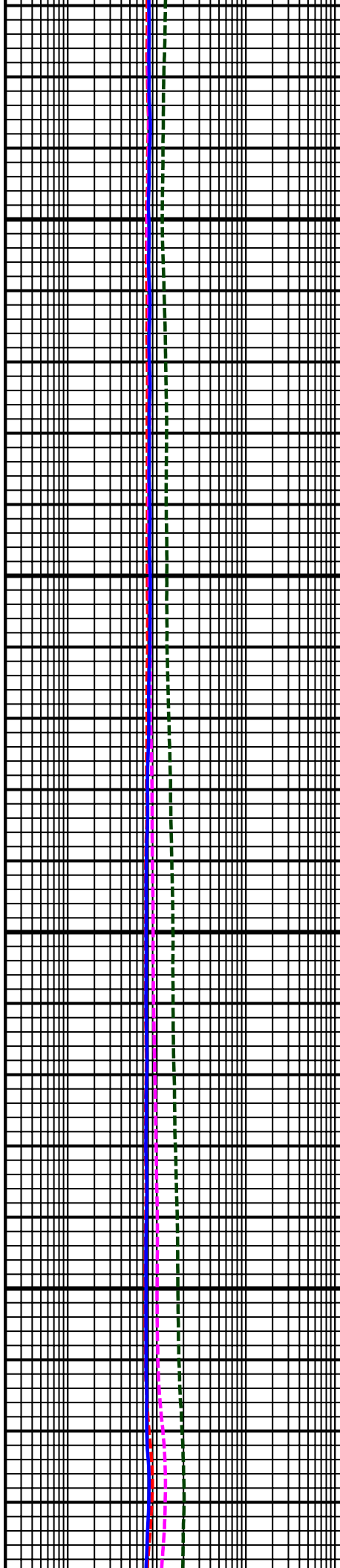

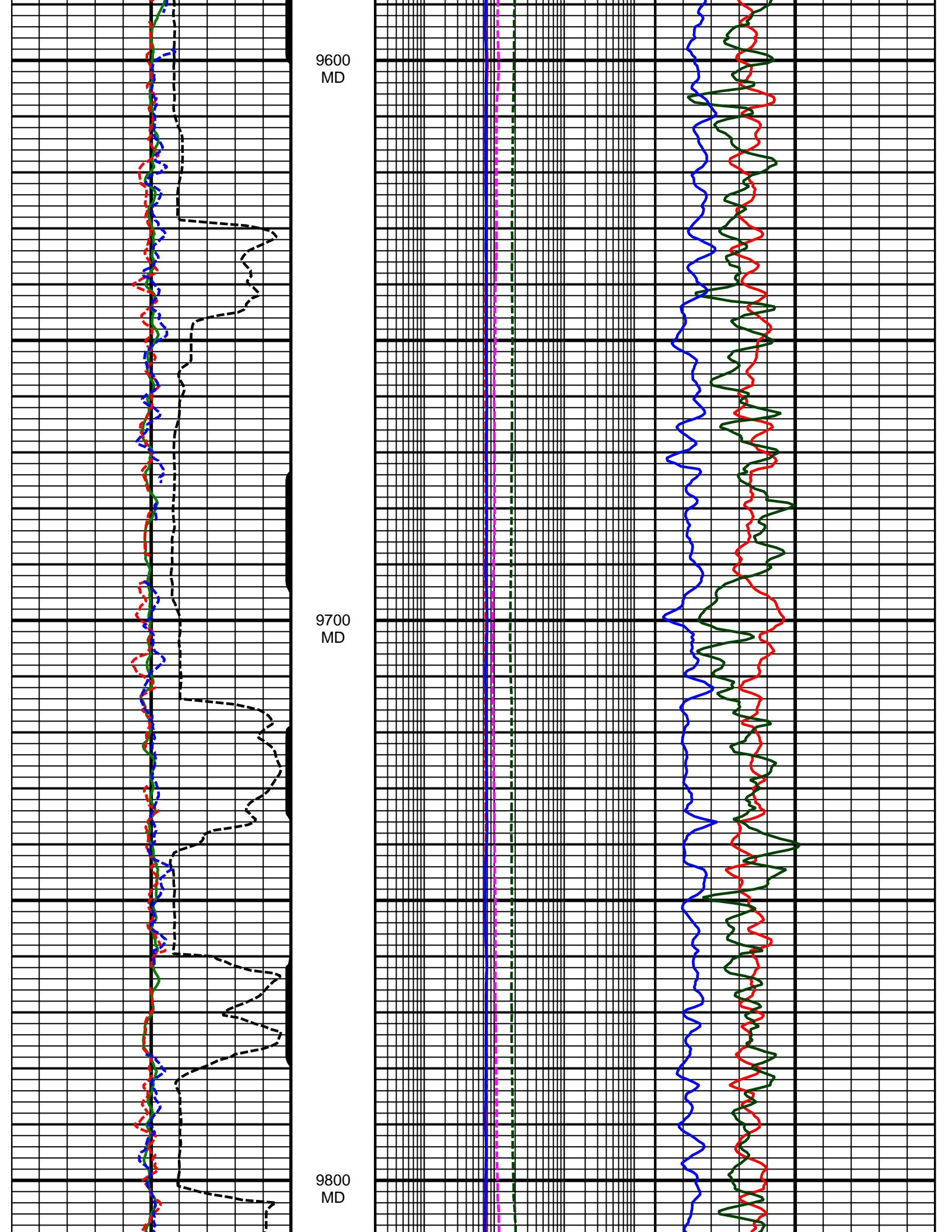

9600
MD

9700
MD

9800
MD

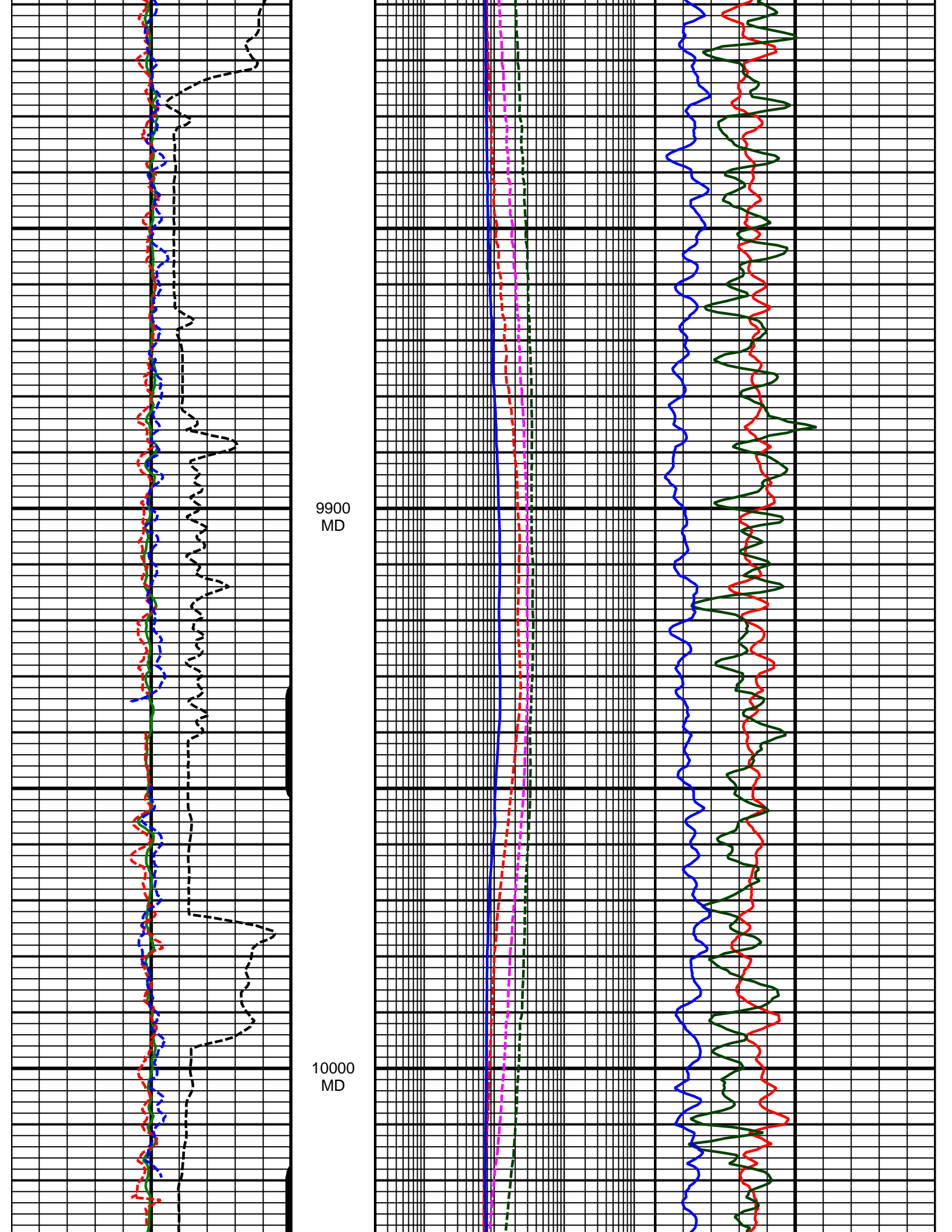

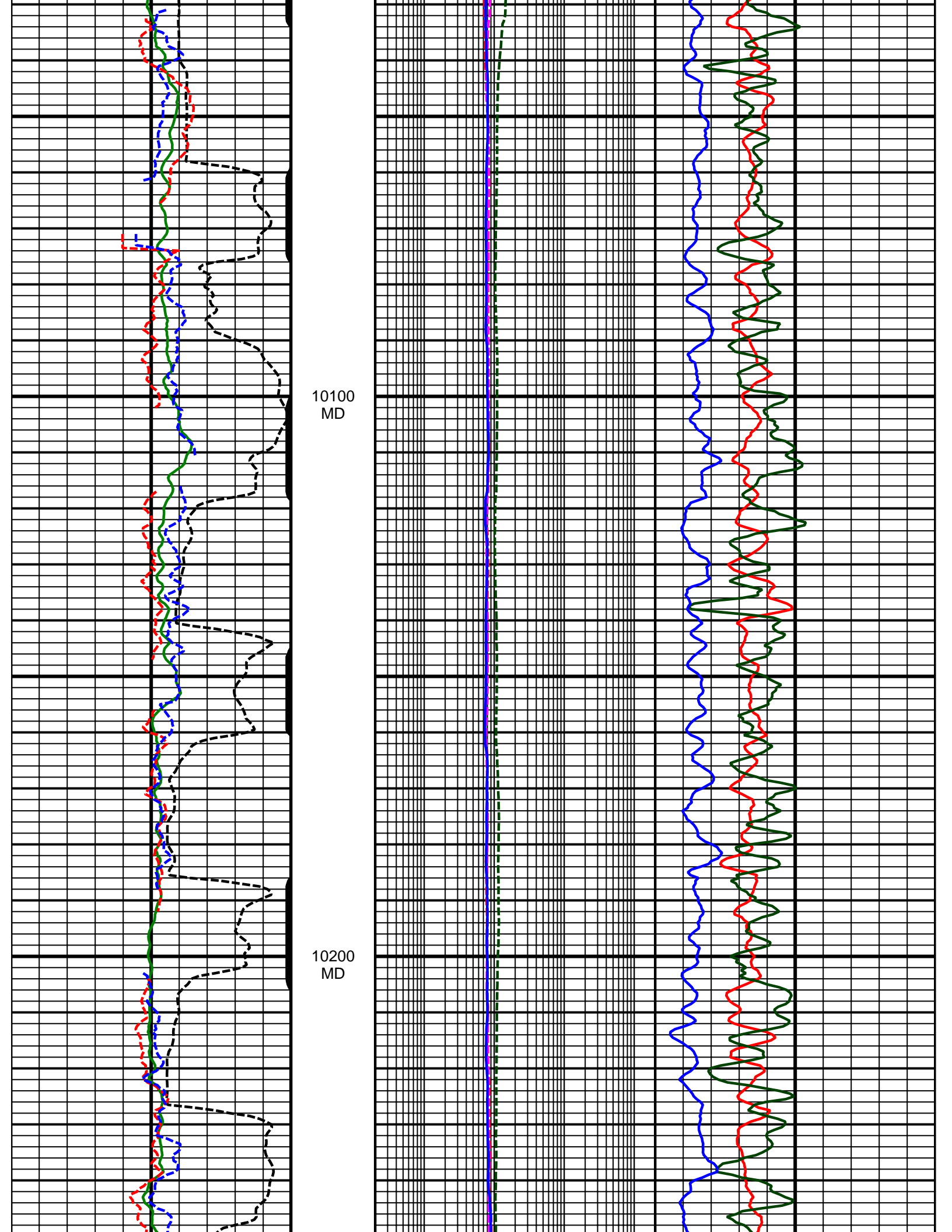

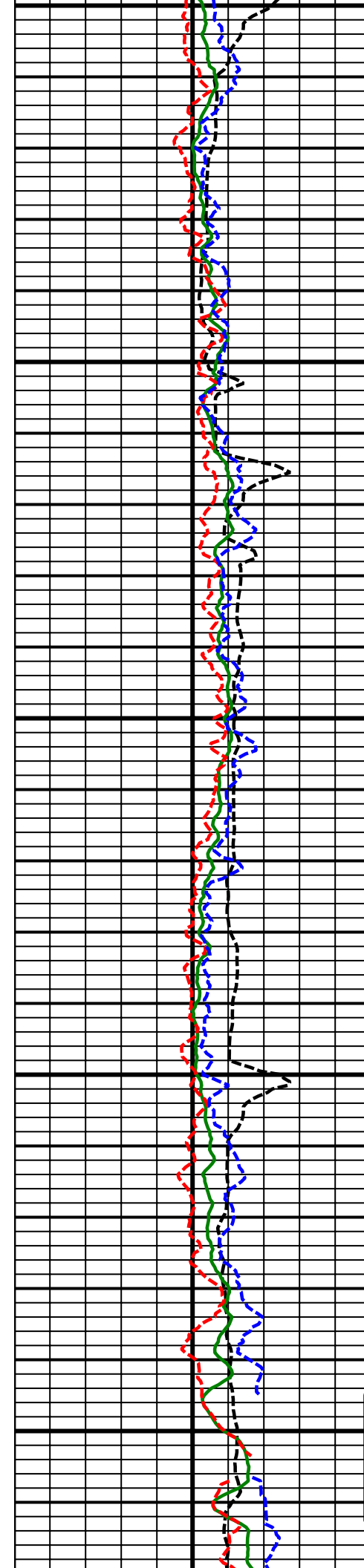

10300
MD

10400
MD

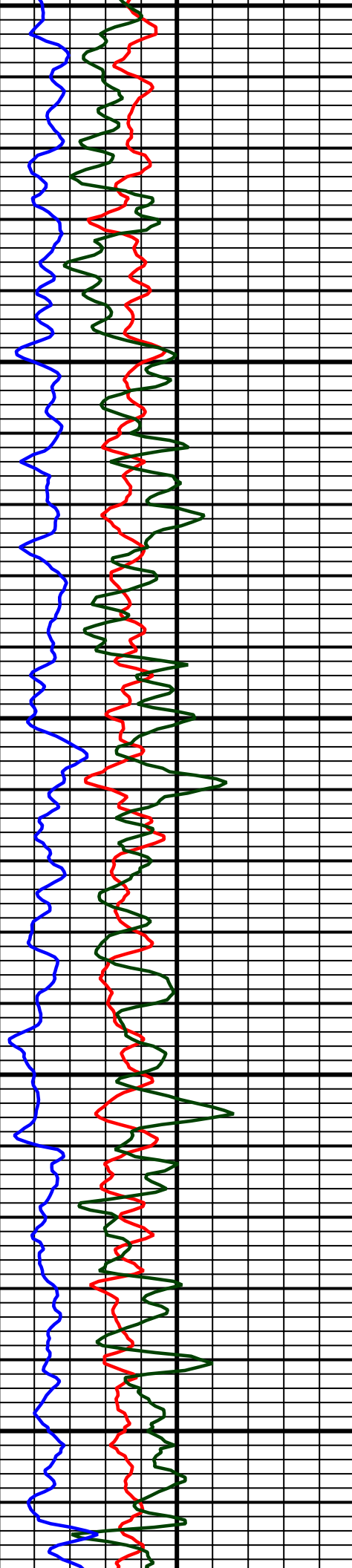
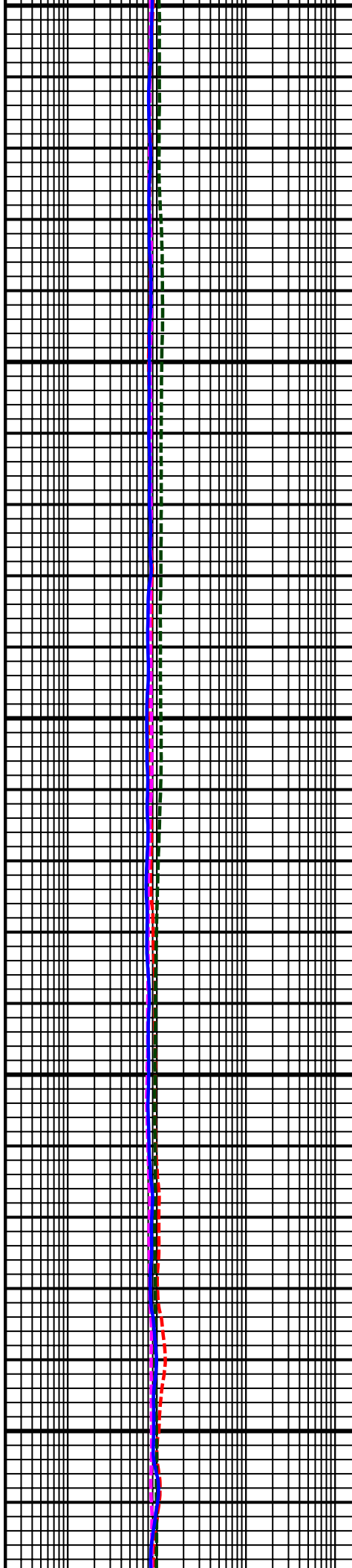

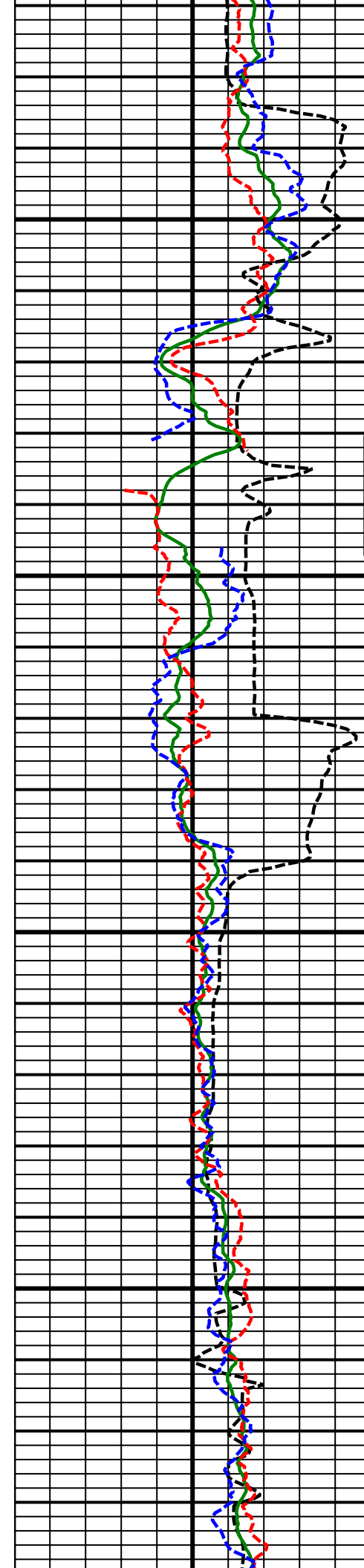

10500
MD

10600
MD

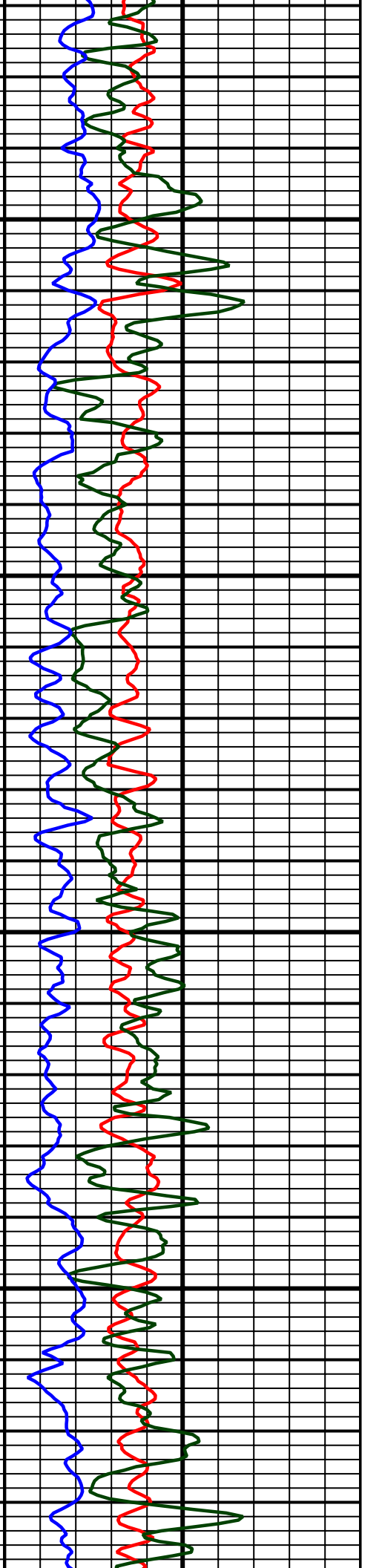
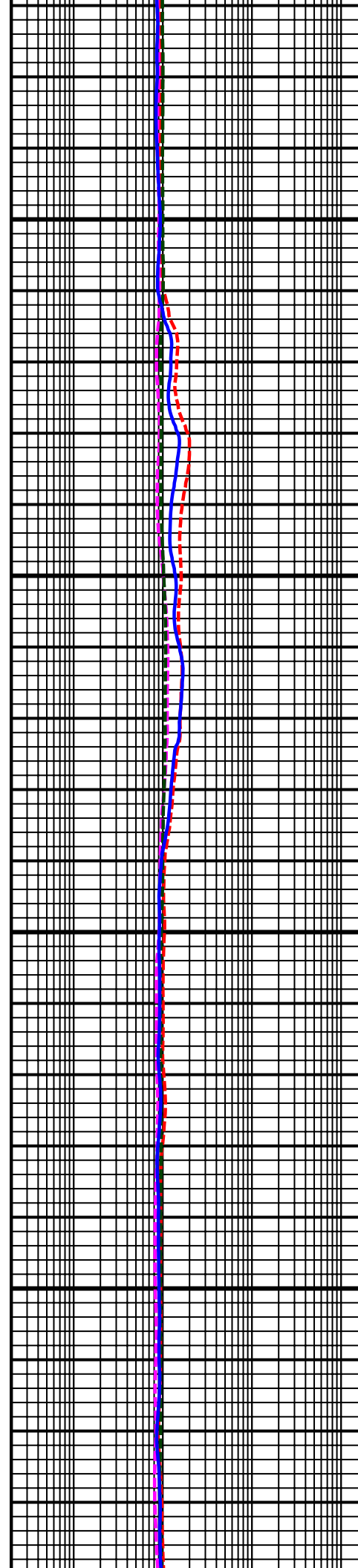

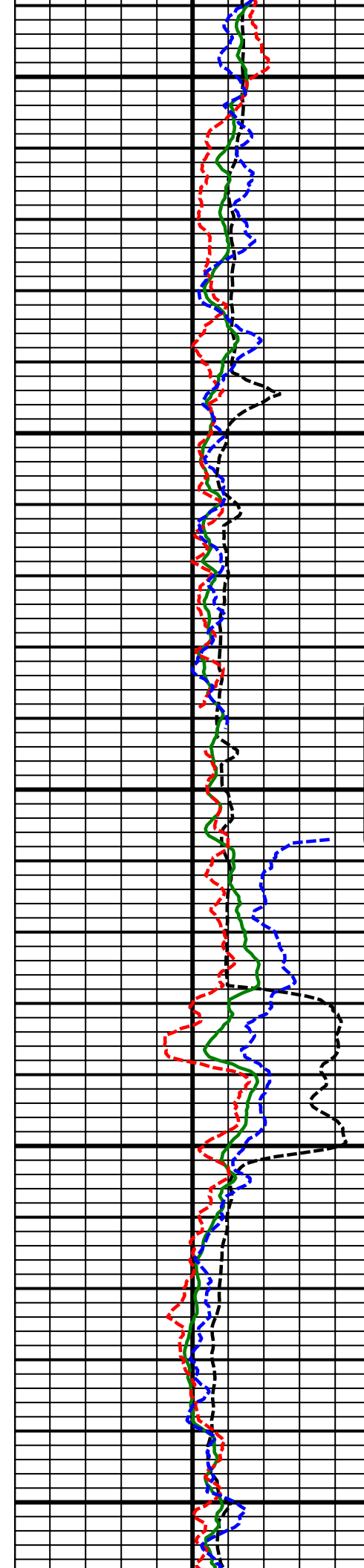

10700
MD

10800
MD

10900
MD

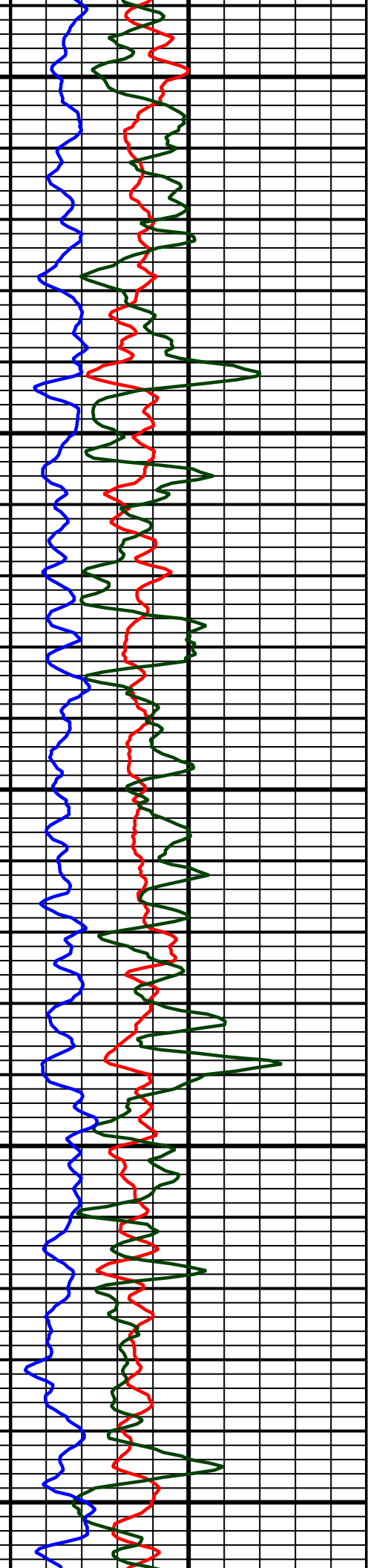
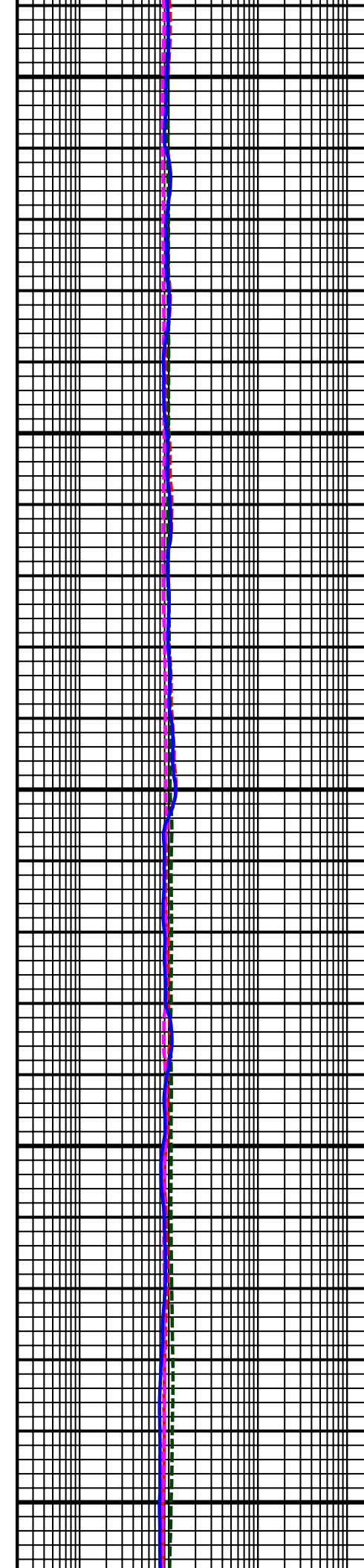

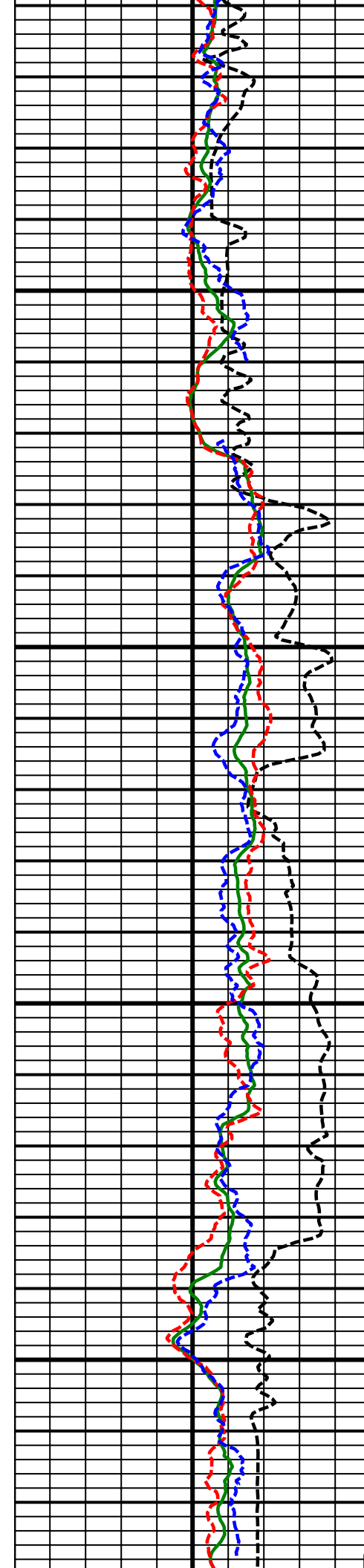

11000
MD

11100
MD

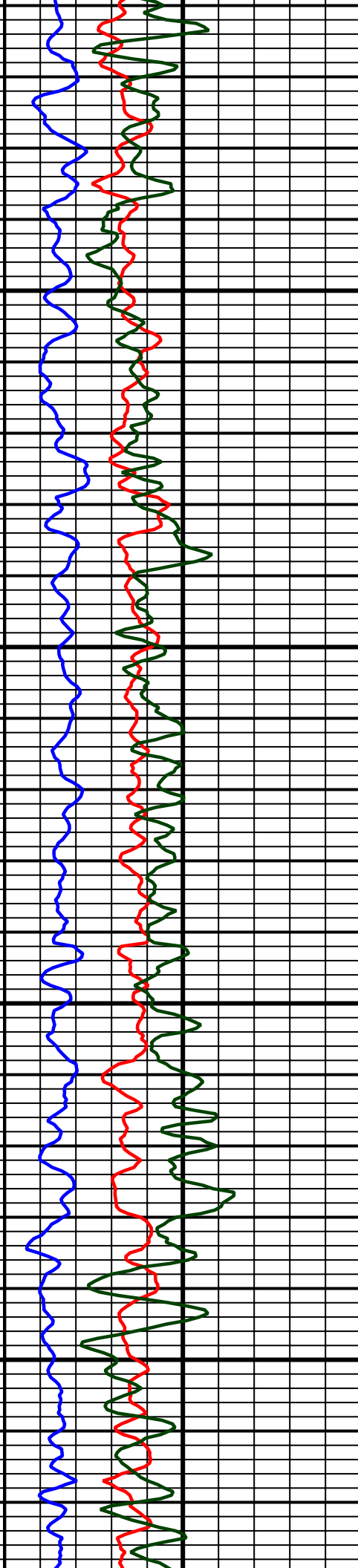
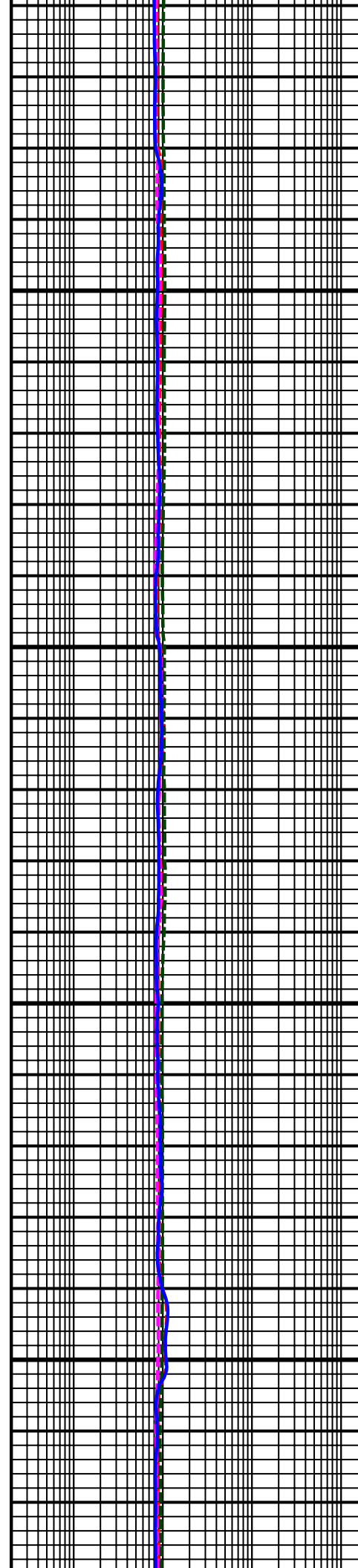

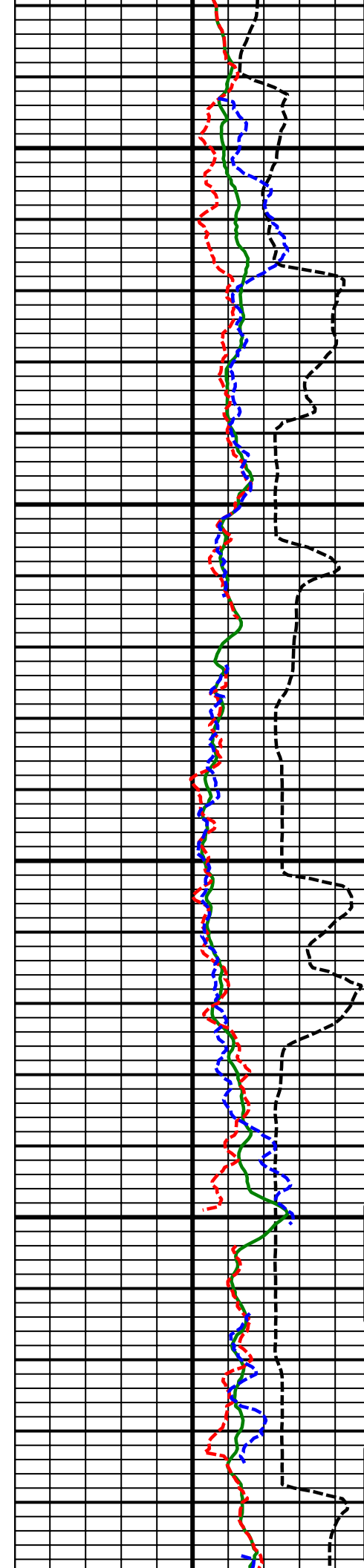

11200
MD

11300
MD

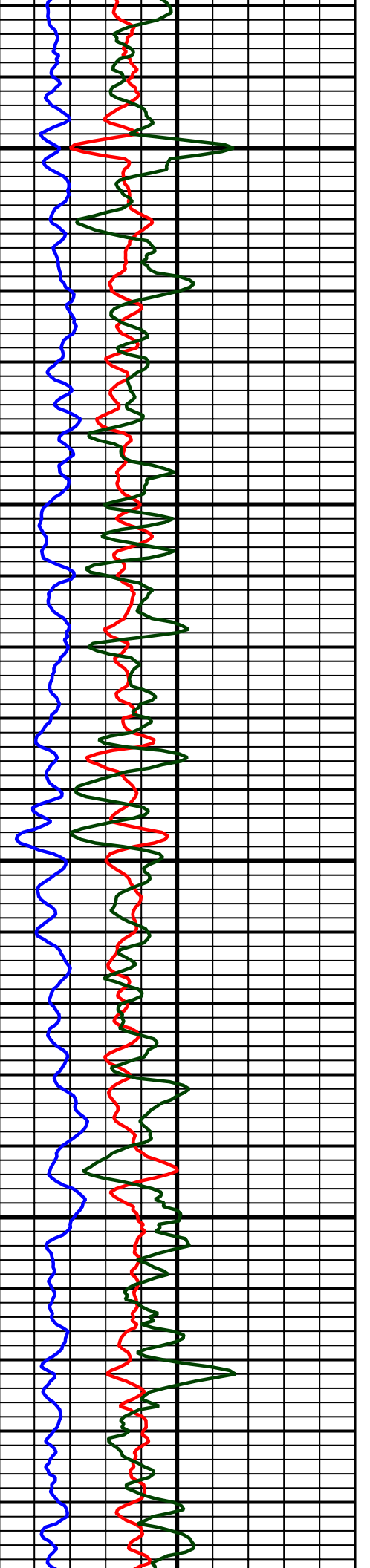
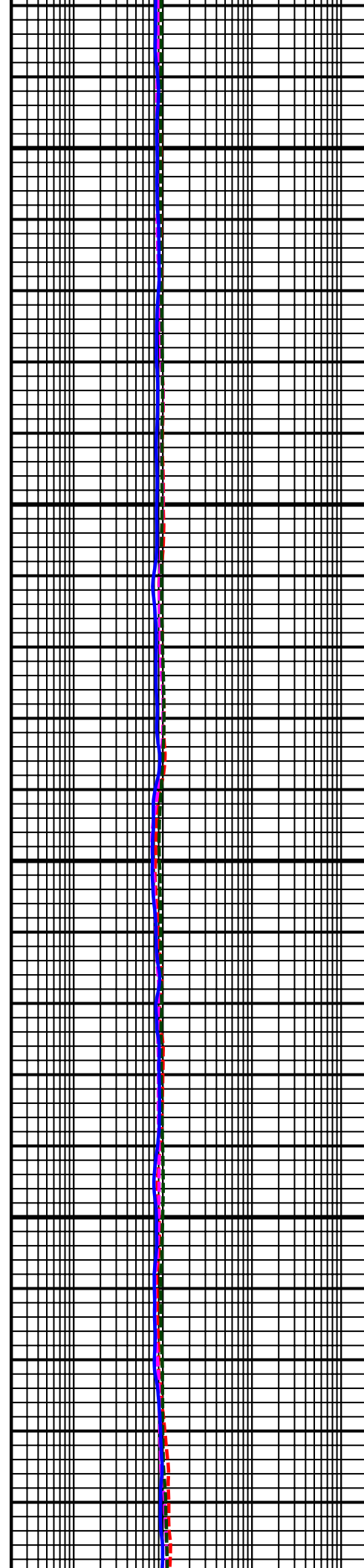

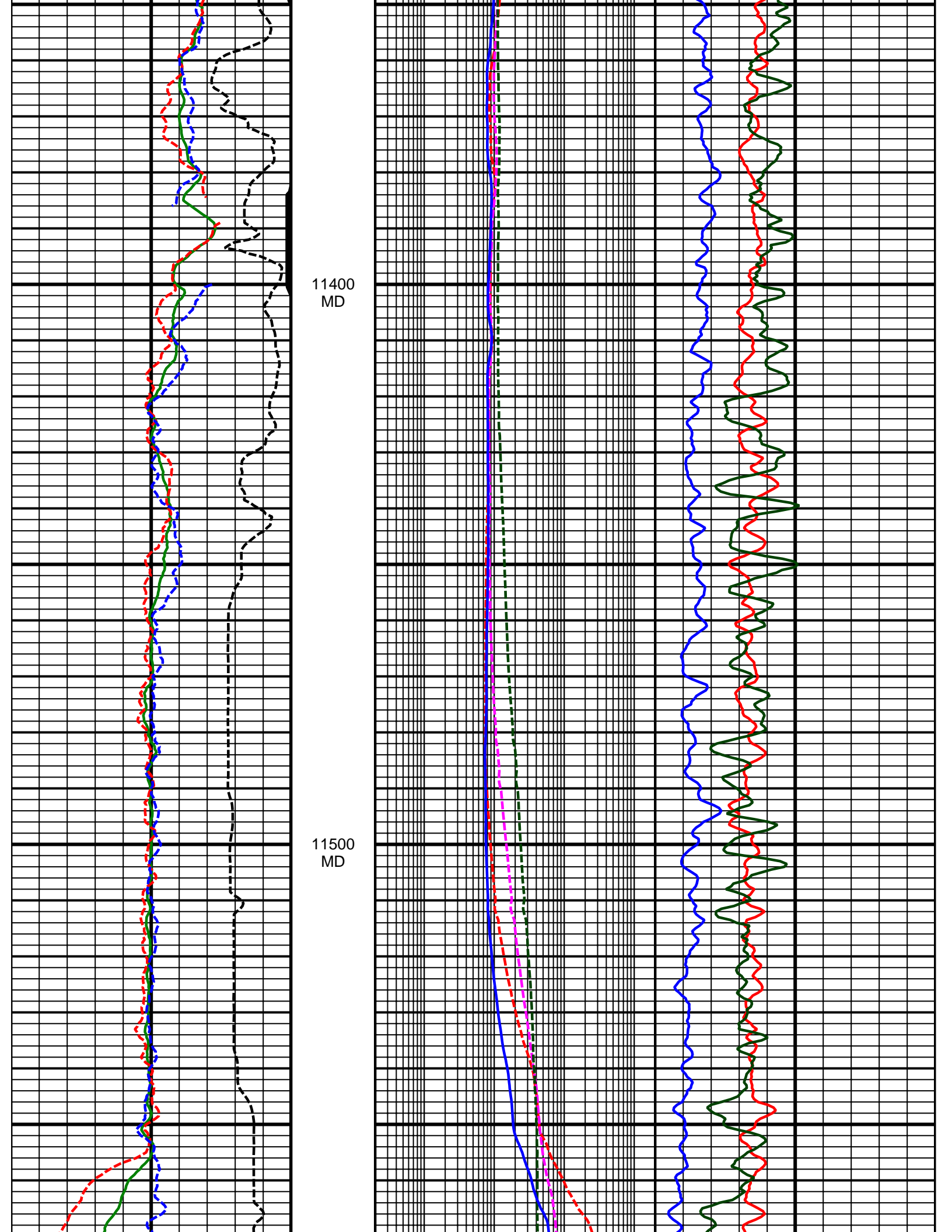

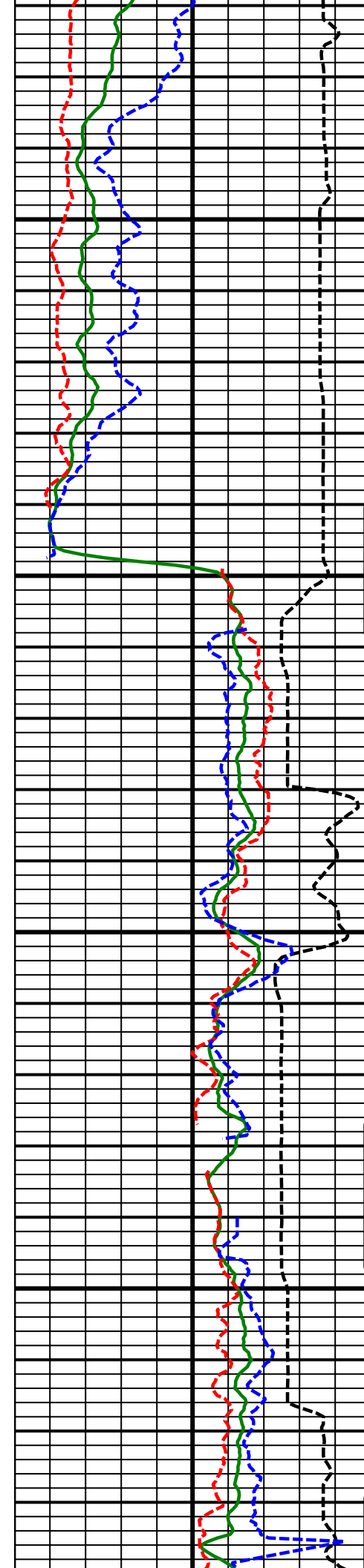

11600
MD

11700
MD

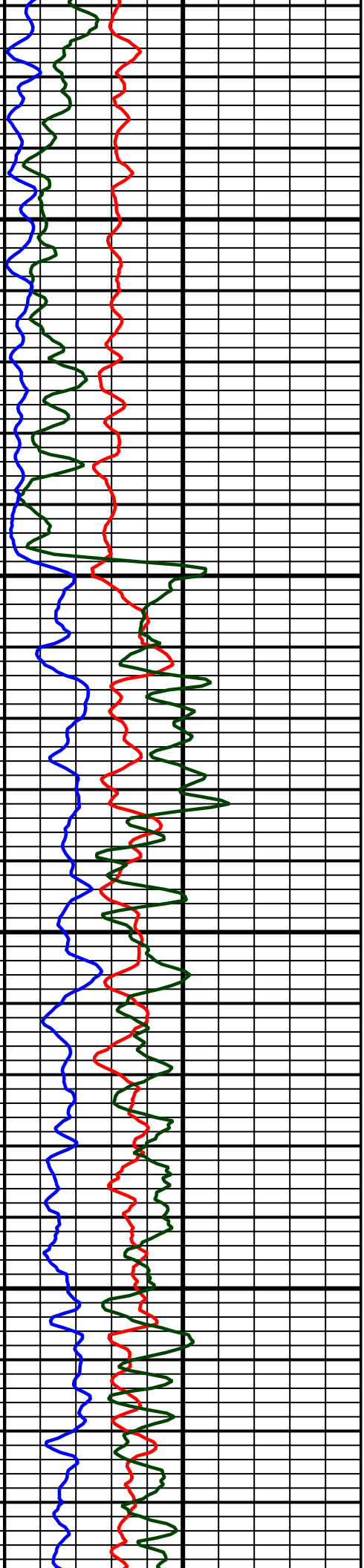
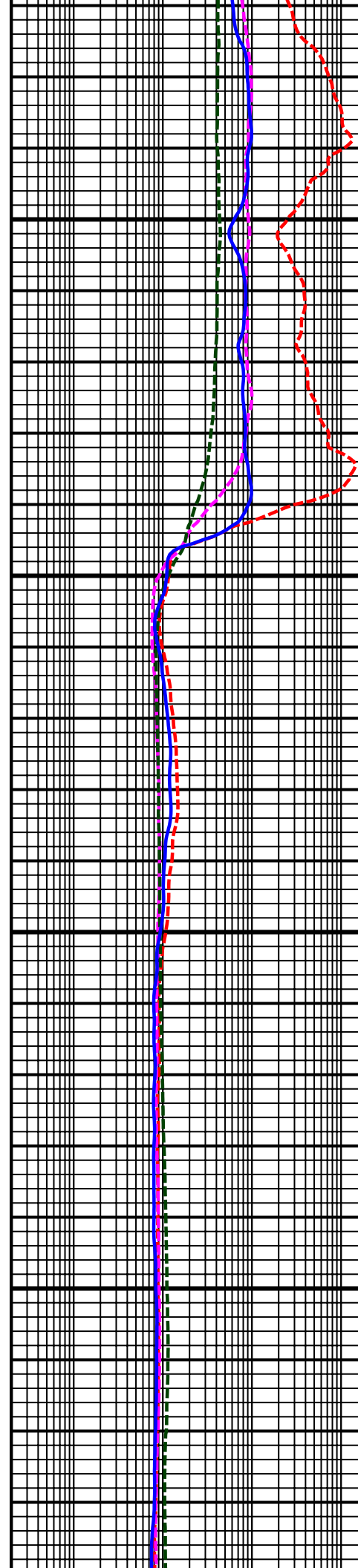

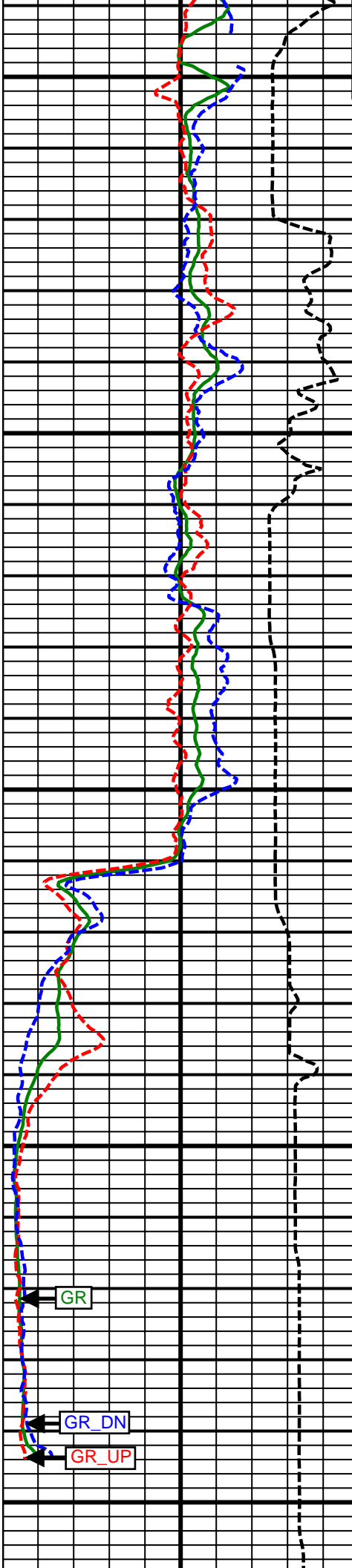

11800
MD

11900
MD

12000
MD

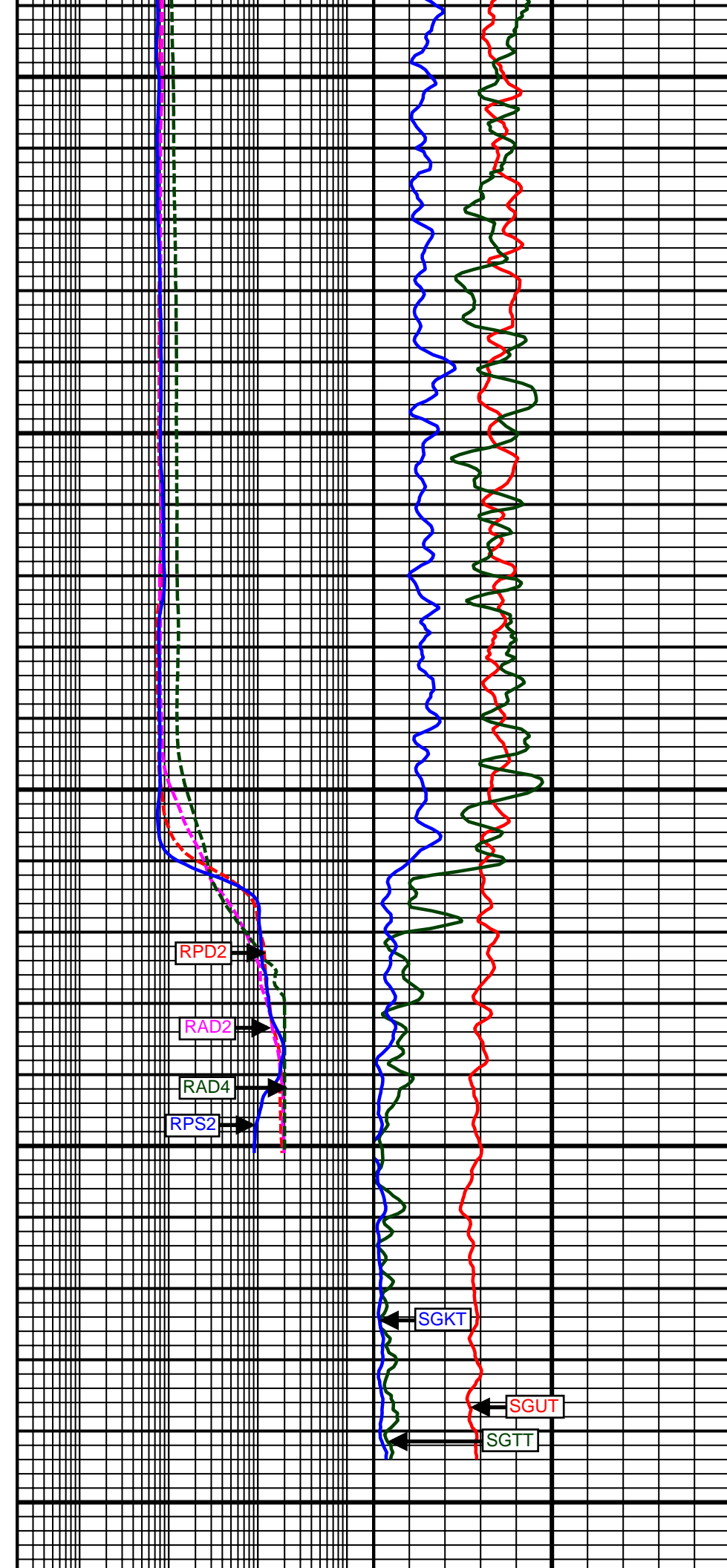

RPD2

RAD2

RAD4

RPS2

SGKT

SGUT

SGT

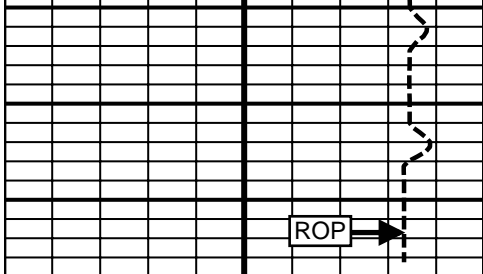

ROP		
1000	(fph)	0
GR		
0	(AAPI)	150
GR_UP		
0	(AAPI)	150
GR_DN		
0	(AAPI)	150

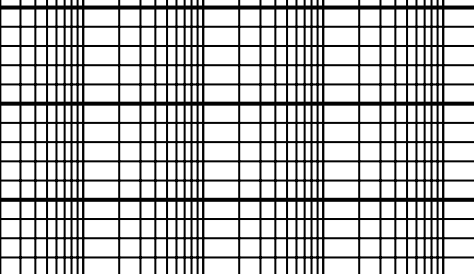

RPD2		
0.2	(ohm-m)	2000
RAD2		
0.2	(ohm-m)	2000
RAD4		
0.2	(ohm-m)	2000
RPS2		
0.2	(ohm-m)	2000

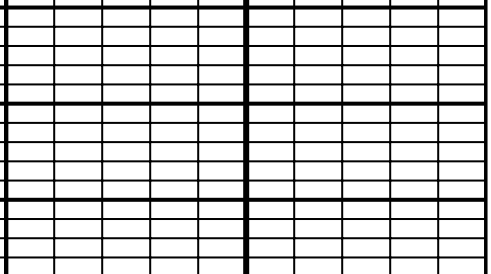

SGUT		
-10	(ppm)	30
SGTT		
0	(ppm)	40
SGKT		
0	(%)	10

SURVEY

Survey Calculation Method: **Minimum Curvature**

Magnetic Reference	Target Direction	Total Magnetic Field	Magnetic Dip Angle	Magnetic Declination	Grid Convergence	Total Correction
True North	179.66 deg	52724 nT	66.78 deg	8.60 deg	0.00 deg	8.60 deg
Survey Tie-On	Depth	INC	AZ	TVD	NS	EW
	895.00 ft	0.27 deg	324.33 deg	895.00 ft	0.89 ft	-1.43 ft

Depth (ft)	Inc (deg)	Azm (deg)	TVD (ft)	Well Head		VSect (ft)	Dogleg (deg/100ft)
				NS (ft)	EW (ft)		
1070.00	0.31	329.50	1070.00	1.63	-1.91	-1.64	0.03
1163.00	2.60	70.00	1162.97	2.57	-0.06	-2.57	2.88
1255.00	3.68	66.28	1254.83	4.47	4.61	-4.45	1.19
1349.00	5.95	64.54	1348.49	7.78	11.77	-7.71	2.42
1441.00	7.22	70.22	1439.88	11.79	21.52	-11.66	1.55
1534.00	8.66	76.27	1531.99	15.43	33.82	-15.23	1.79
1627.00	10.30	82.61	1623.72	18.16	48.87	-17.87	2.09
1719.00	10.82	71.62	1714.17	21.94	65.22	-21.55	2.26
1812.00	11.56	67.19	1805.40	28.31	82.09	-27.82	1.22
1904.00	12.87	59.38	1895.32	37.10	99.41	-36.51	2.29
1999.00	14.15	58.04	1987.69	48.63	118.37	-47.93	1.39
2089.00	14.46	58.06	2074.90	60.40	137.24	-59.59	0.34
2180.00	14.94	58.52	2162.92	72.54	156.88	-71.61	0.54
2271.00	15.76	58.99	2250.68	85.03	177.48	-83.98	0.91
2362.00	16.76	58.94	2338.04	98.17	199.31	-96.98	1.10
2452.00	16.30	56.00	2424.32	111.93	220.90	-110.61	1.06
2543.00	16.54	60.29	2511.61	125.49	242.73	-124.04	1.36
2634.00	17.00	63.97	2598.74	137.74	265.94	-136.16	1.27
2725.00	17.49	68.16	2685.65	148.67	290.59	-146.94	1.47
2816.00	16.87	65.96	2772.59	159.14	315.34	-157.26	0.99
2906.00	17.29	70.49	2858.63	168.92	339.87	-166.90	1.55
2997.00	19.25	74.43	2945.04	177.47	367.07	-175.29	2.54
3058.00	19.81	73.64	3002.53	183.08	386.68	-180.78	1.01
3149.00	22.54	70.54	3087.38	193.23	417.93	-190.75	3.24
3268.00	21.98	69.67	3197.51	208.57	460.31	-205.83	0.55
3354.00	20.77	70.38	3277.59	219.28	489.77	-216.37	1.44
3439.00	22.59	69.05	3356.58	230.18	519.22	-227.10	2.22
3525.00	22.39	63.90	3436.05	243.29	549.35	-240.03	2.30
3610.00	20.48	60.55	3515.17	257.73	576.84	-254.30	2.67
3695.00	20.08	60.65	3594.90	272.19	602.51	-268.61	0.47
3781.00	20.25	58.64	3675.63	287.17	628.09	-283.44	0.83
3866.00	18.88	56.38	3755.72	302.44	652.10	-298.57	1.84
3952.00	17.30	54.73	3837.47	317.53	674.13	-313.53	1.93
4037.00	16.89	57.86	3918.71	331.40	694.91	-327.27	1.18
4122.00	15.73	59.31	4000.29	343.85	715.27	-339.60	1.45
4208.00	14.81	57.94	4083.25	355.63	734.61	-351.27	1.15
4293.00	14.36	58.36	4165.51	366.93	752.79	-362.46	0.54
4379.00	13.23	60.64	4249.03	377.35	770.45	-372.77	1.46
4464.00	10.07	59.75	4332.27	385.87	785.35	-381.20	3.72
4550.00	7.58	54.91	4417.25	392.91	796.49	-388.18	3.02
4635.00	6.53	51.97	4501.60	399.12	804.88	-394.33	1.31
4720.00	5.79	57.77	4586.11	404.38	812.32	-399.55	1.14

4806.00	5.50	58.47	4671.69	408.85	819.50	-403.98	0.35
4891.00	4.35	62.44	4756.38	412.47	825.83	-407.56	1.41
4977.00	2.26	69.62	4842.23	414.57	830.31	-409.64	2.47
5062.00	1.55	99.98	4927.19	414.95	833.01	-410.00	1.42
5148.00	1.01	183.04	5013.17	414.00	834.12	-409.04	2.03
5233.00	0.66	178.64	5098.16	412.76	834.09	-407.80	0.42
5318.00	0.84	167.34	5183.15	411.66	834.24	-406.70	0.27
5403.00	0.70	153.76	5268.15	410.59	834.60	-405.63	0.27
5489.00	0.49	166.35	5354.14	409.76	834.92	-404.80	0.29
5574.00	0.49	217.89	5439.14	409.12	834.79	-404.16	0.50
5659.00	1.05	244.77	5524.13	408.50	833.86	-403.54	0.77
5829.00	1.41	238.53	5694.09	406.74	830.67	-401.81	0.23
5999.00	0.30	266.87	5864.07	405.63	828.44	-400.70	0.68
6170.00	0.99	278.63	6035.06	405.83	826.53	-400.91	0.41
6341.00	0.97	281.33	6206.03	406.33	823.65	-401.44	0.03
6512.00	0.98	304.14	6377.01	407.44	821.02	-402.56	0.23
6683.00	1.19	307.92	6547.98	409.35	818.41	-404.48	0.13
6853.00	1.16	326.86	6717.94	411.87	816.08	-407.02	0.23
6939.00	1.14	324.55	6803.93	413.30	815.10	-408.46	0.06
7024.00	8.14	208.25	6888.65	408.68	811.76	-403.85	10.24
7110.00	16.32	189.96	6972.66	391.38	806.78	-386.59	10.41
7195.00	26.49	185.57	7051.70	360.67	802.86	-355.90	12.10
7281.00	34.19	183.91	7125.86	317.40	799.35	-312.66	9.01
7366.00	40.61	179.05	7193.37	265.85	798.17	-261.11	8.31
7452.00	48.49	177.94	7254.61	205.59	799.80	-200.84	9.21
7537.00	57.22	179.00	7305.89	137.93	801.57	-133.17	10.32
7623.00	65.02	178.42	7347.39	62.70	803.28	-57.93	9.09
7708.00	70.32	178.74	7379.67	-15.87	805.22	20.65	6.25
7794.00	78.01	178.23	7403.12	-98.52	807.41	103.31	8.96
7825.00	82.07	178.44	7408.48	-129.03	808.30	133.82	13.11
7949.00	88.70	178.88	7418.45	-252.53	811.19	257.33	5.36
8035.00	89.26	178.09	7419.99	-338.48	813.46	343.30	1.13
8120.00	91.29	178.67	7419.58	-423.44	815.86	428.27	2.48
8206.00	92.47	179.31	7416.76	-509.38	817.38	514.22	1.56
8291.00	89.69	178.59	7415.15	-594.34	818.94	599.19	3.38
8377.00	90.55	177.50	7414.97	-680.29	821.87	685.15	1.61
8462.00	90.49	177.45	7414.20	-765.20	825.61	770.09	0.09
8548.00	90.12	176.72	7413.74	-851.09	829.99	856.00	0.95
8633.00	89.94	179.38	7413.70	-936.03	832.88	940.96	3.14
8719.00	90.25	180.15	7413.56	-1022.03	833.23	1026.96	0.97
8804.00	90.12	179.85	7413.28	-1107.03	833.23	1111.96	0.38
8889.00	90.06	179.94	7413.15	-1192.03	833.39	1196.95	0.13
8975.00	90.18	180.07	7412.97	-1278.03	833.38	1282.95	0.21
9060.00	89.94	179.56	7412.88	-1363.03	833.66	1367.95	0.66
9146.00	89.82	179.25	7413.06	-1449.02	834.55	1453.95	0.39
9231.00	89.51	179.68	7413.56	-1534.02	835.34	1538.95	0.62
9317.00	88.58	179.41	7414.99	-1620.00	836.02	1624.94	1.13
9402.00	89.75	179.49	7416.23	-1704.99	836.84	1709.92	1.38
9488.00	90.49	181.20	7416.05	-1790.98	836.32	1795.91	2.17
9573.00	89.82	181.06	7415.82	-1875.97	834.65	1880.89	0.81
9658.00	89.38	181.90	7416.41	-1960.93	832.45	1965.84	1.12
9744.00	89.82	180.74	7417.01	-2046.91	830.47	2051.80	1.44
9829.00	91.11	180.19	7416.32	-2131.90	829.78	2136.79	1.65
9915.00	89.32	178.85	7416.00	-2217.89	830.50	2222.78	2.60
10000.00	89.45	177.78	7416.91	-2302.85	833.00	2307.75	1.27
10086.00	90.49	177.41	7416.96	-2388.77	836.61	2393.69	1.28
10171.00	89.57	179.45	7416.91	-2473.73	838.94	2478.67	2.63
10257.00	89.63	181.02	7417.51	-2559.73	838.58	2564.66	1.83
10342.00	89.20	180.72	7418.38	-2644.71	837.29	2649.64	0.62
10427.00	88.83	181.43	7419.84	-2729.68	835.70	2734.60	0.94
10513.00	89.38	180.31	7421.19	-2815.66	834.39	2820.56	1.45

10598.00	91.11	180.59	7420.82	-2900.66	833.73	2905.55	2.06
10684.00	90.62	180.64	7419.52	-2986.64	832.80	2991.53	0.57
10769.00	90.55	182.40	7418.66	-3071.60	830.55	3076.48	2.07
10854.00	90.18	181.02	7418.12	-3156.56	828.01	3161.42	1.68
10940.00	89.44	180.94	7418.40	-3242.55	826.54	3247.40	0.87
11025.00	90.31	179.50	7418.59	-3327.54	826.22	3332.39	1.98
11111.00	89.45	180.26	7418.77	-3413.54	826.40	3418.39	1.33
11196.00	89.88	178.29	7419.26	-3498.53	827.47	3503.38	2.37
11281.00	89.32	177.71	7419.86	-3583.48	830.44	3588.34	0.95
11367.00	89.63	178.66	7420.64	-3669.43	833.16	3674.31	1.16
11452.00	91.97	178.21	7419.46	-3754.38	835.48	3759.27	2.80
11538.00	90.99	177.97	7417.24	-3840.30	838.35	3845.21	1.17
11623.00	89.57	177.56	7416.82	-3925.24	841.66	3930.16	1.74
11708.00	89.57	178.58	7417.46	-4010.18	844.53	4015.12	1.20
11794.00	90.86	179.06	7417.14	-4096.16	846.30	4101.11	1.60
11879.00	91.59	178.20	7415.32	-4181.12	848.33	4186.08	1.33
11977.00	90.88	178.20	7413.21	-4279.05	851.41	4284.02	0.72
Projected to Total Depth:							
12035.00	90.88	178.20	7412.32	-4337.01	853.23	4342.00	0.00

Weatherford surveys from 1070 ft MD to 11977 ft MD.

TD at 12035 ft MD.

The total correction is 8.60 deg relative to True North.



Weatherford[®]

Field Print

COMPANY	<u>Anadarko</u>		
WELL	<u>Cannon 14C-10HZ</u>		
FIELD	<u>Wattenburg</u>		
RIG	<u>Xtreme 23</u>		
LOC.	<u>Colorado</u>	COUNTY	<u>Weld</u>