

WELL LOCATION MAP

WICKSTROM 4-2H PAD

32|33
05|04
Alum. Cap
PLS 30462

(Basis Of Bearings)
N 89°08'43" E 2640.63'

1/4 Corner
Sec 33/Sec 4
Alum. Cap
PLS 30462

N 89°11'39" E 2683.83'

33|34
04|03
Alum. Cap
PLS 30462

1297.98'

Lot 4

Lot 3

Lot 2

Lot 1

1315.63'

1310.43'

N 00°59'16" W

1309.08'

N 00°52'01" W

2620.85'

05|04
08|09
Alum. Cap
PLS 22097

N 89°33'29" E 2640.60'

Wickstrom 4-5H
Surface Location
240 FSL 1307 FEL
Ground Elev 4788.8
Pad Elev 4789.7
LAT:40.51063
LON:-104.09454

N 89°04'45" E 2672.90'

2618.17'

04|03
09|10
Alum. Cap
PLS 22097

NOTES

SURVEYOR'S STATEMENT

The undersigned hereby states that the well location shown hereon was staked on the ground based on existing monumentation and/or physical evidence found in the field and is correct to the best of my knowledge, information and belief.

- 1.) Horizontal (NAD 83) and vertical (NAVD 88) datum is based on the Leica Geosystems SmartNet of Colorado.
 - 2.) All directions, distances, and dimensions shown hereon are based on coordinates from the "Colorado coordinate system of 1983 north zone" (article 52 of title 38, C.R.S.).
 - 3.) All section line dimensions shown hereon are based on field measurements of existing monuments and/or physical evidence found in the field unless otherwise indicated.
 - 4.) Physical features shown hereon are for graphical representation only.
 - 5.) See Form 2A for visible improvements within 400' of wellhead.
 - 6.) Distances to nearest section lines are measured perpendicularly.
 - 7.) This is not a land survey nor land survey plat.
 - 8.) Date of Survey 7/25/13; Date of Drawing 7/26/13. REV 0
- PDOP Reading: 2.0 Instrument Operator: Jim Grabowski



North

0 1000 2000
Graphic Scale in Feet
1" = 1000'

GEO SURV
LAND SURVEYING AND MAPPING
LAFAYETTE - WINTER PARK
Ph 303 666 0379 Fx 303 665 6320

CONDOR ENERGY TECHNOLOGY LLC
WICKSTROM 4-5H
SL SE1/4 SE1/4 SEC. 4 T6N R60W
HL TD SE1/4 SE1/4 SEC. 9 T6N R60W
6th PM MORGAN COUNTY COLORADO

HORIZONTAL LATERAL TD MAP

WICKSTROM 4-2H PAD

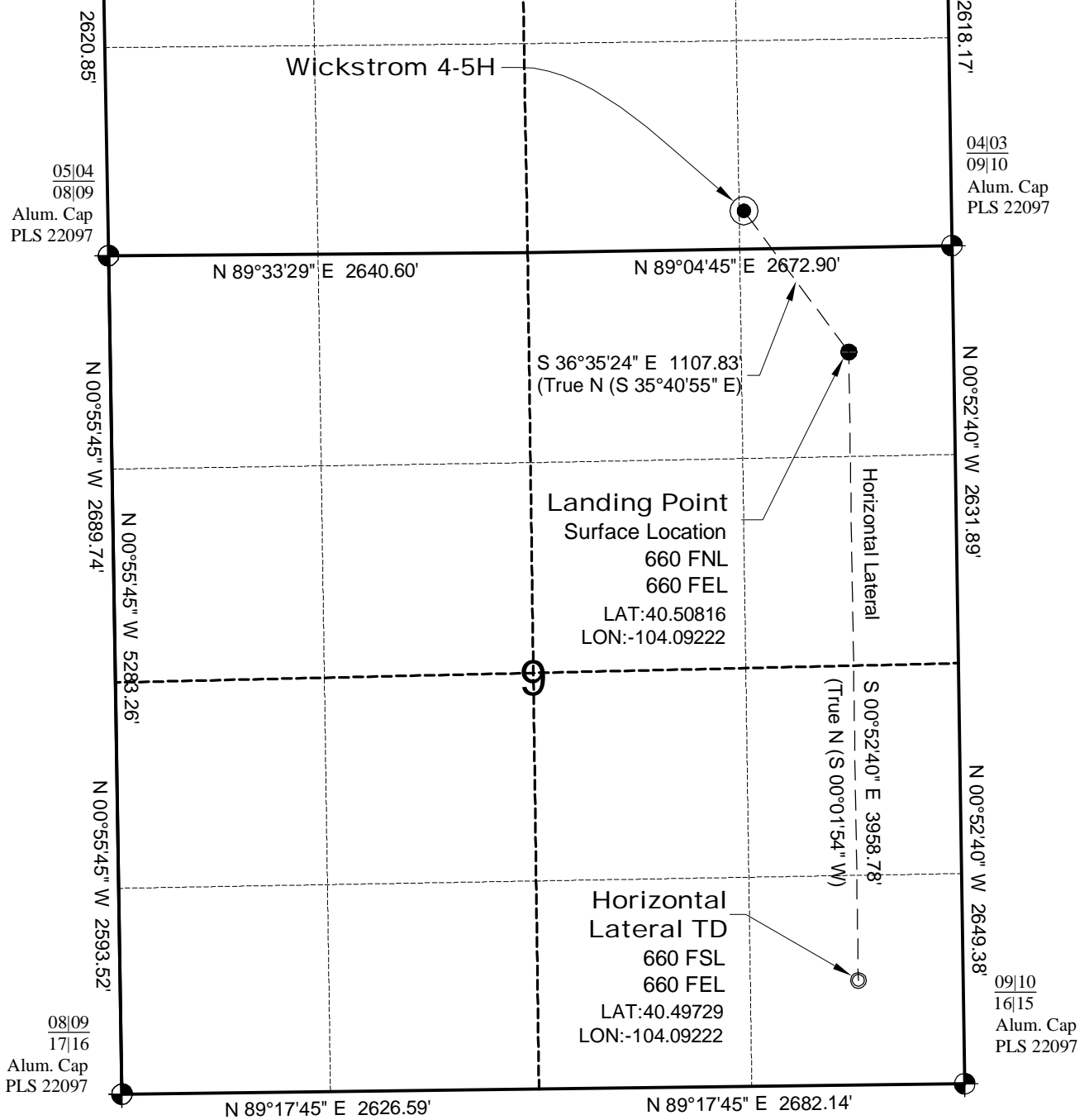

North

0 1000 2000

Graphic Scale in Feet
1" = 1000'

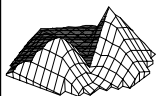

LAND SURVEYING AND MAPPING
LAFAYETTE - WINTER PARK
Ph 303 666 0379 Fx 303 665 6320

CONDOR ENERGY TECHNOLOGY LLC
WICKSTROM 4-5H

SL SE1/4 SE1/4 SEC. 4 T6N R60W
HL TD SE1/4 SE1/4 SEC. 9 T6N R60W
6th PM MORGAN COUNTY COLORADO