

Well Name: UPRC 23-16H4

DEVIATED - ORIGINAL HOLE, 8/14/2013 11:28:47 AM

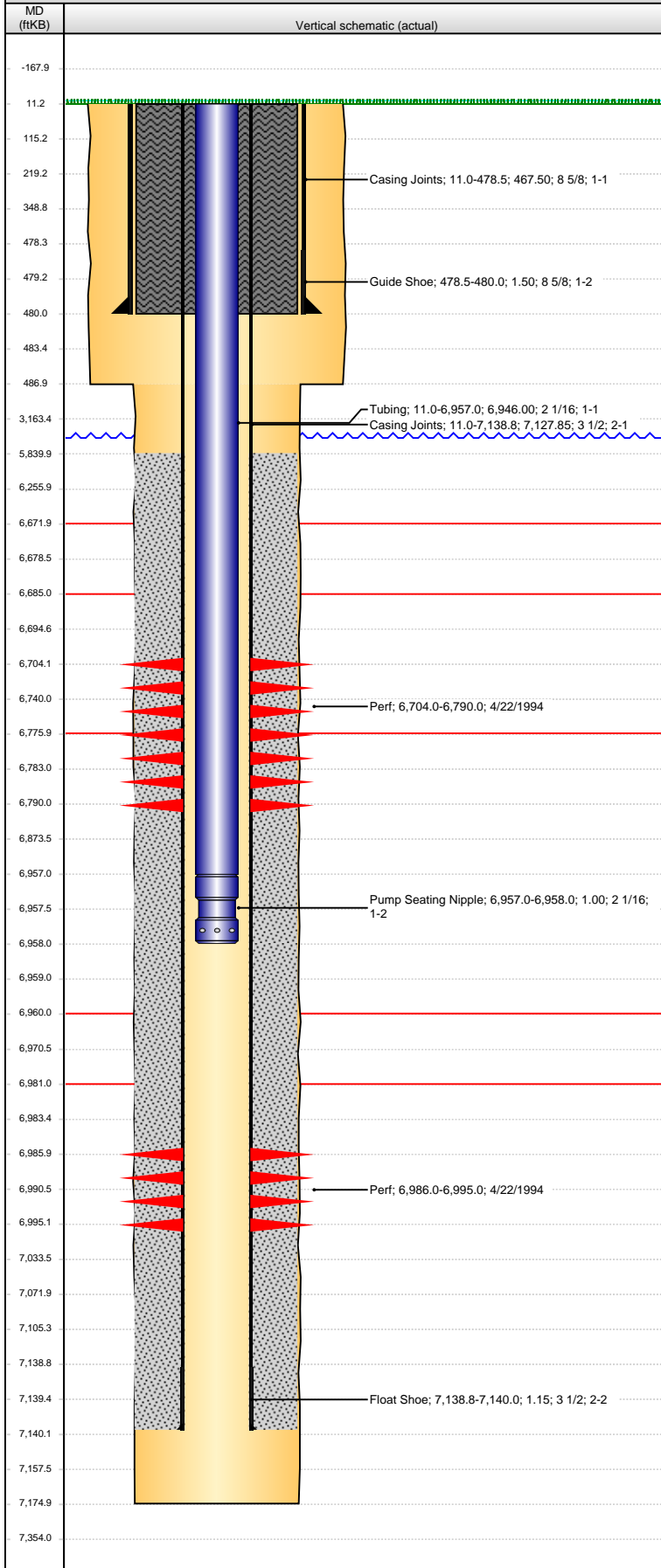

Well Header

API 05-123-18110	Business Unit WATTENBERG	District 15	Well Config DEVIATED
Original KB Elevation (ft) 4,601.00	KB - GL / MSL (ftKB) 11.00	Spud Date 3/23/1994	P & A Date

Comment

NO FRAC DETAIL IN WELL FILE

Directions To Well

Congressional Location

Quarter 1	Quarter 2	Quarter 3 NE	Quarter 4 SE	Section 23	Township 5 N	Twtnsh N...	Range 64	Rng E/W Dir W
-----------	-----------	-----------------	-----------------	---------------	-----------------	-------------	-------------	------------------

Bottom Hole Location

North-South Distance (ft) 450.0	From N or S Line FSL	East-West Distance (ft) 626.0	From E or W Line FEL
------------------------------------	-------------------------	----------------------------------	-------------------------

Plug Back Total Depths

Date	Depth (ftKB)	Method	Com
	7,072.0		

Wellbore Sections

Section Des	Size (in)	Act Top (ftKB)	Act Btm (ftKB)
SURFACE	12 1/4	11.0	487.0
PRODUCTION	7 7/8	487.0	7,175.0

Zone Statuses

Zone Name	Status Date	Status	Job
NBRR	5/3/1994	PR	
CODL	5/3/1994	PR	

Casing Strings

Surface, 480.0ftKB

Casing Description	Run Date	OD (in)	Wt/Len (l...)	Grade	Top (ftKB)	MD (ftKB)
Surface	3/23/1994	8 5/8			11.0	480.0

Production, 7,140.0ftKB

Casing Description	Run Date	OD (in)	Wt/Len (l...)	Grade	Top (ftKB)	MD (ftKB)
Production	3/28/1994	3 1/2	7.70	B-70	11.0	7,140.0

Cement

Description	Top Depth (ftKB)	Bottom Depth (ftKB)
SURFACE CASING CEMENT	11.0	480.0
PRODUCTION CASING CEMENT	5,840.0	7,140.0

Tubing Components

Item Des	OD (in)	Wt (lb/ft)	Grade	Jts	Len (ft)	Btm (ftKB)	Btm (TVD) (ftKB)
Tubing	2 1/16	3.25		214	6,946.00	6,957.0	
Pump Seating Nipple	2 1/16				1.00	6,958.0	

Perforation Data

Zone	Bnch/St g	Entered Shot Total	Top (ftKB)	Btm (ftKB)	Date
NBRR, ORIGINAL HOLE		6	6,704.00	6,790.00	4/22/1994
CODL, ORIGINAL HOLE		9	6,986.00	6,995.00	4/22/1994

Stimulations & Treatments

Date	Zone	Primary Job Type
4/22/1994		
Technical Result	Tech Result Details	Tech Result Note
Comment		
Date	Zone	Primary Job Type
10/11/2002		
Technical Result	Tech Result Details	Tech Result Note
Comment		
Date	Zone	Primary Job Type
9/6/2006		
Technical Result	Tech Result Details	Tech Result Note
Comment		

Well Name: UPRC 23-16H4

DEVIATED - ORIGINAL HOLE, 8/14/2013 11:28:50 AM

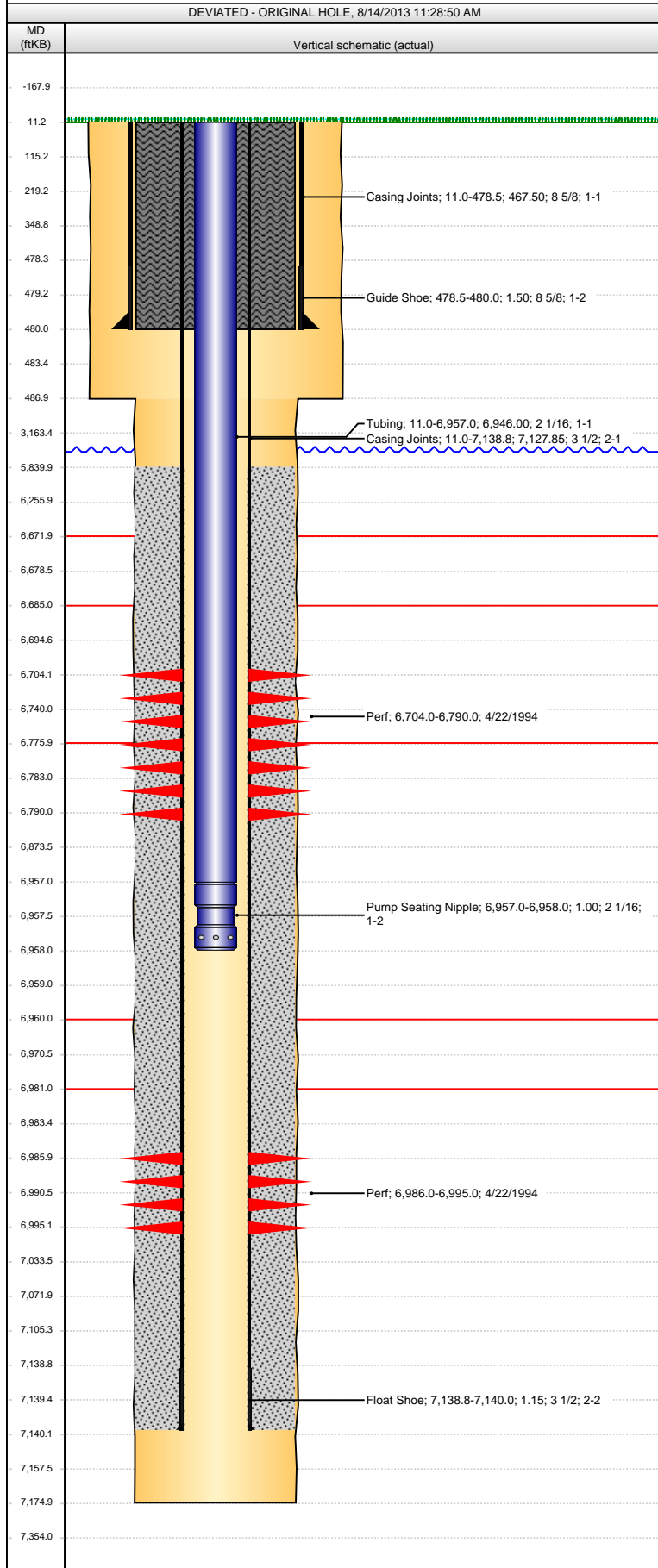

Other In Hole				
Run Date	Des	OD (in)	Top (ftKB)	Btm (ftKB)
Logs				
Date	Type	Top (ftKB)	Btm (ftKB)	