

<<< Fold Here >>>

Comments

Thank you for using Allied Wireline



Database File: slw\_ranch\_state\_b12\_62\_1hn.db  
Dataset Pathname: pass5  
Presentation Format: scbl03  
Dataset Creation: Tue Jun 04 12:10:28 2013 by Log 0  
Charted by: Depth in Feet scaled 1:240

400	Travel Time (usec)	200
9	Casing Collar	-1
0	Gamma Ray (GAPI)	150
0	Line Tension (lb)	2000

0	Amplitude (mV)	100	-5	AMPS1	150
	Amplified Amplitude		-5	AMPS2	150
0	(mV)	10	-5	AMPS3	150
			-5	AMPS4	150
			-5	AMPS5	150
			-5	AMPS6	150
			-5	AMPS7	150
			-5	AMPS8	150

Variable Density	1	Cement Map	8
200	1200	0	100

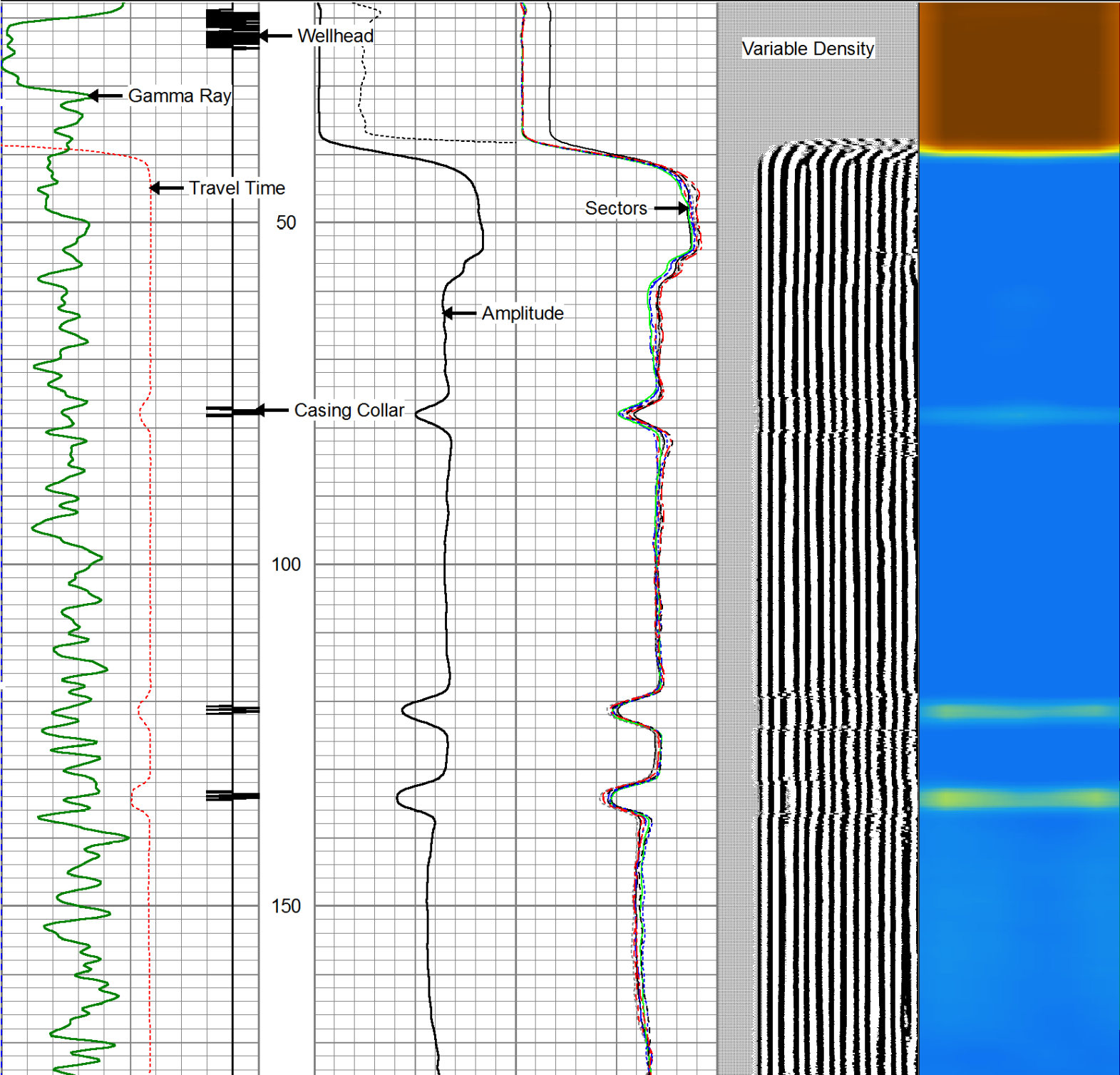

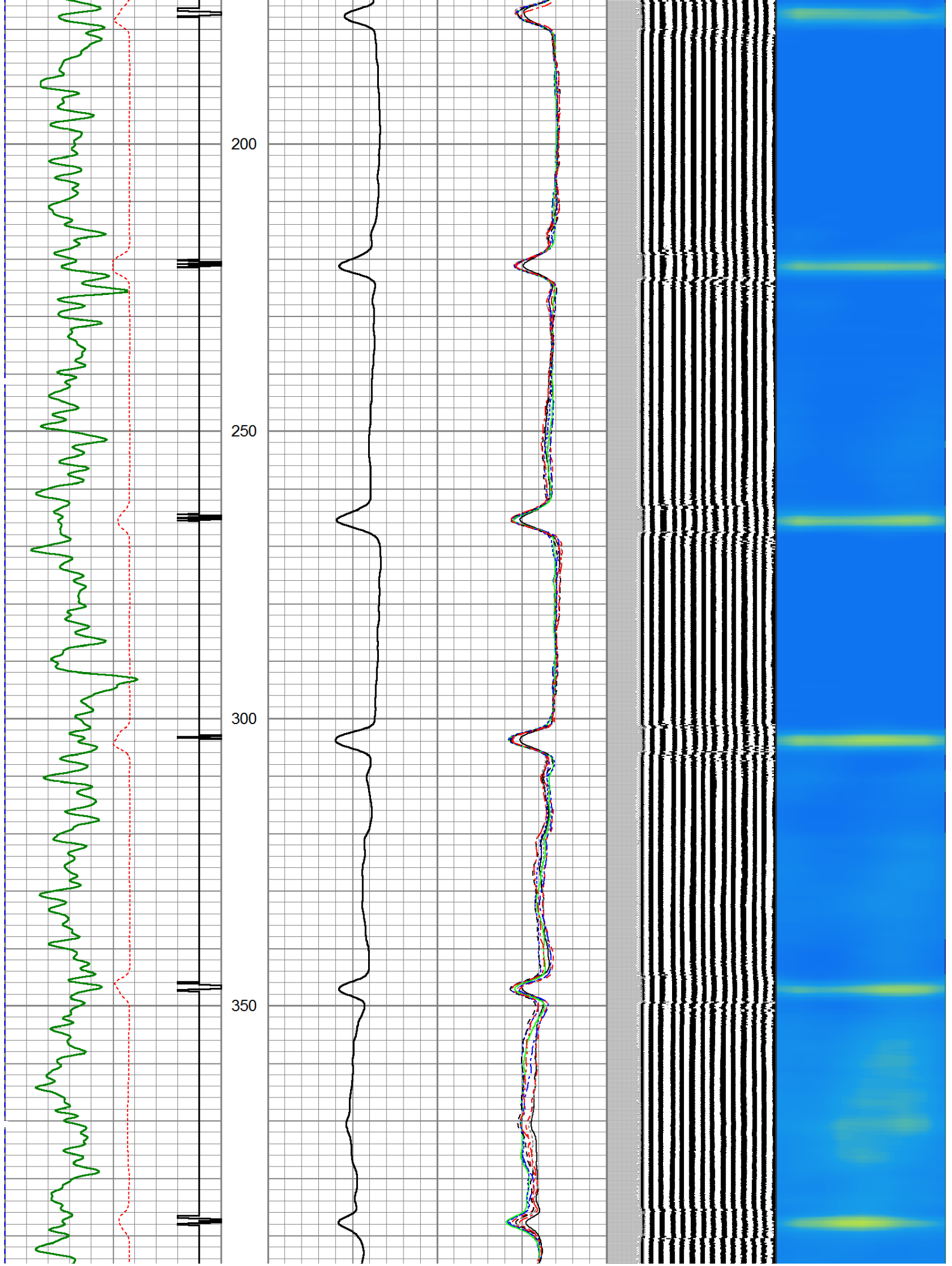

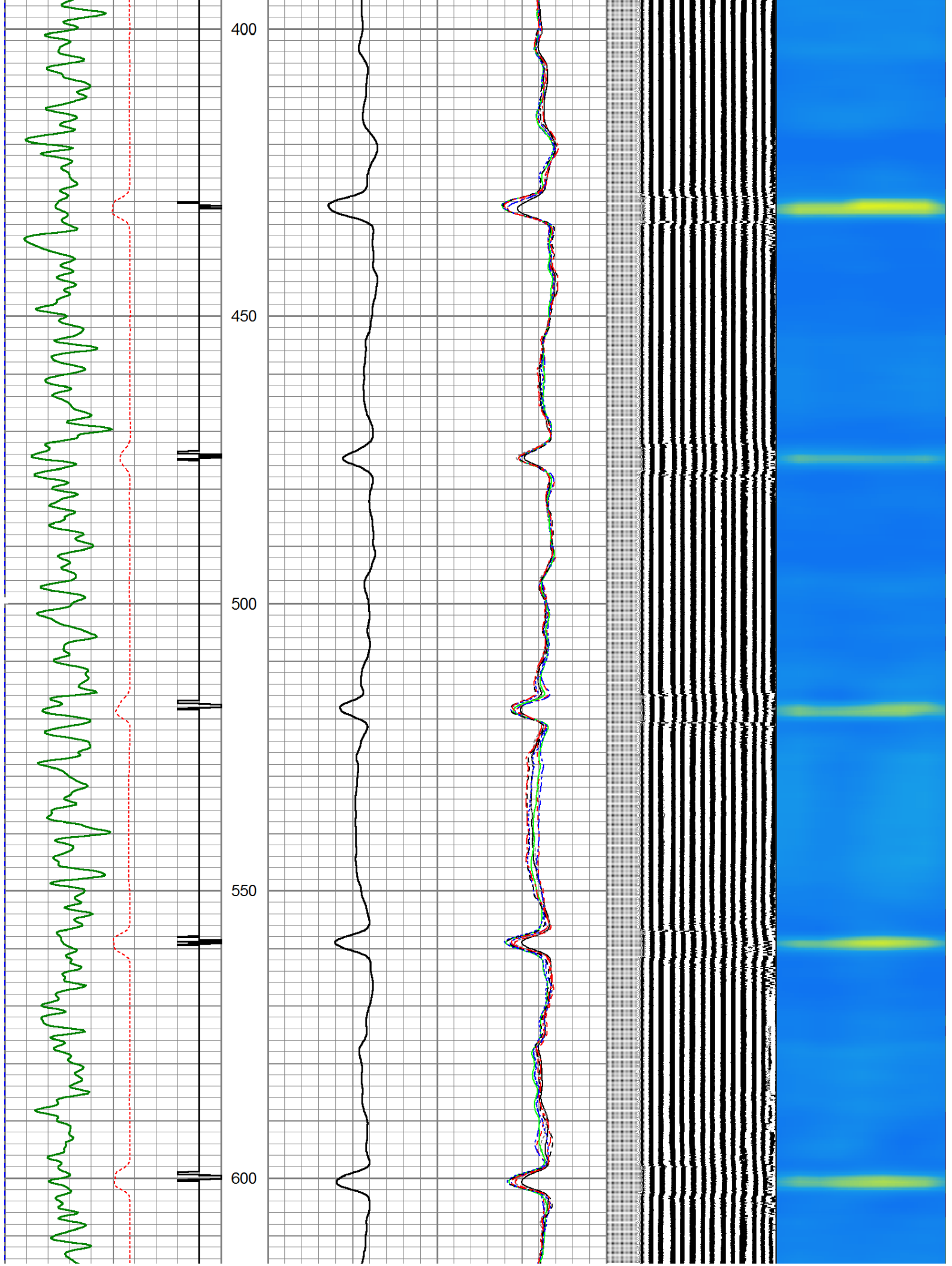



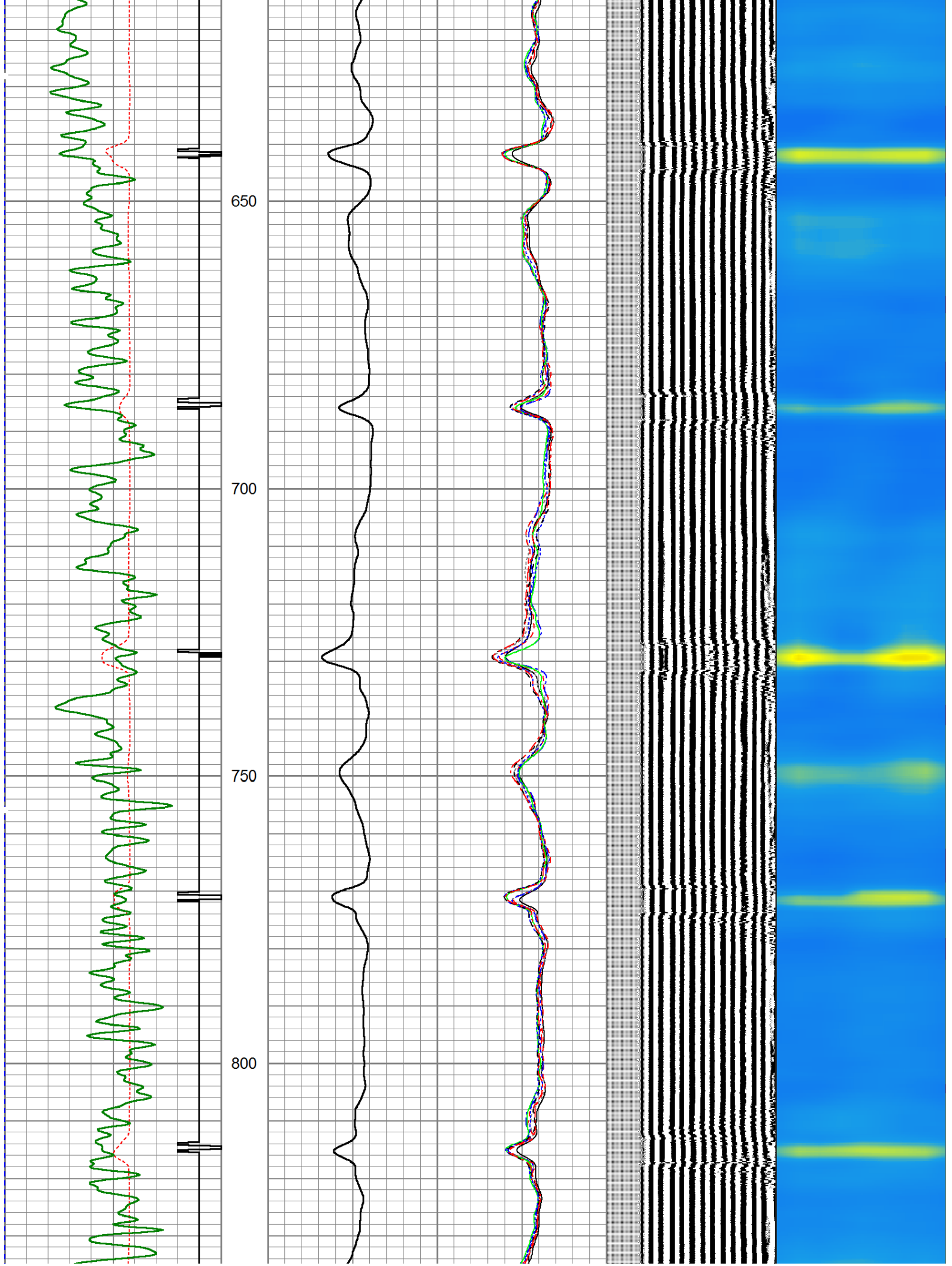

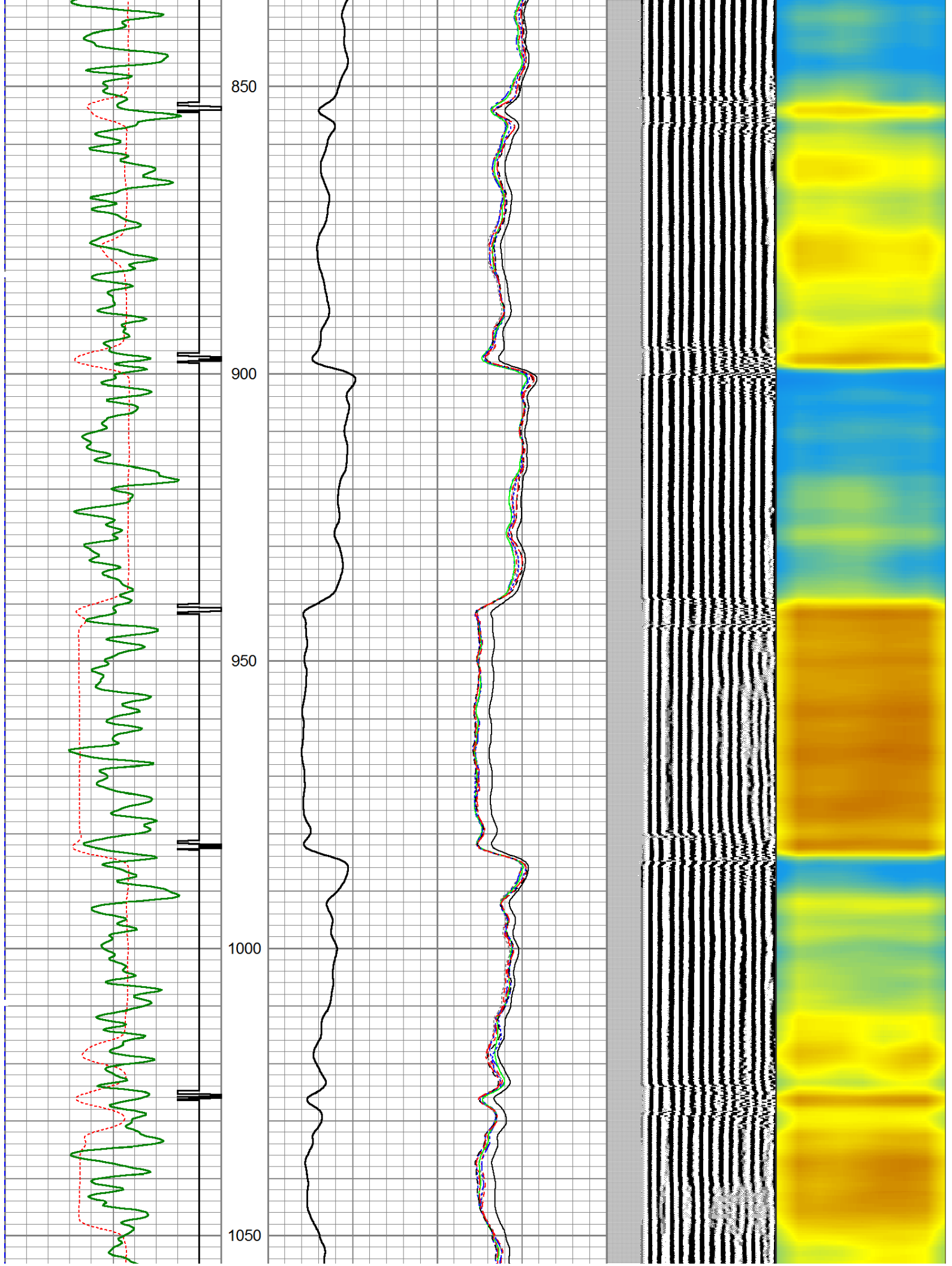

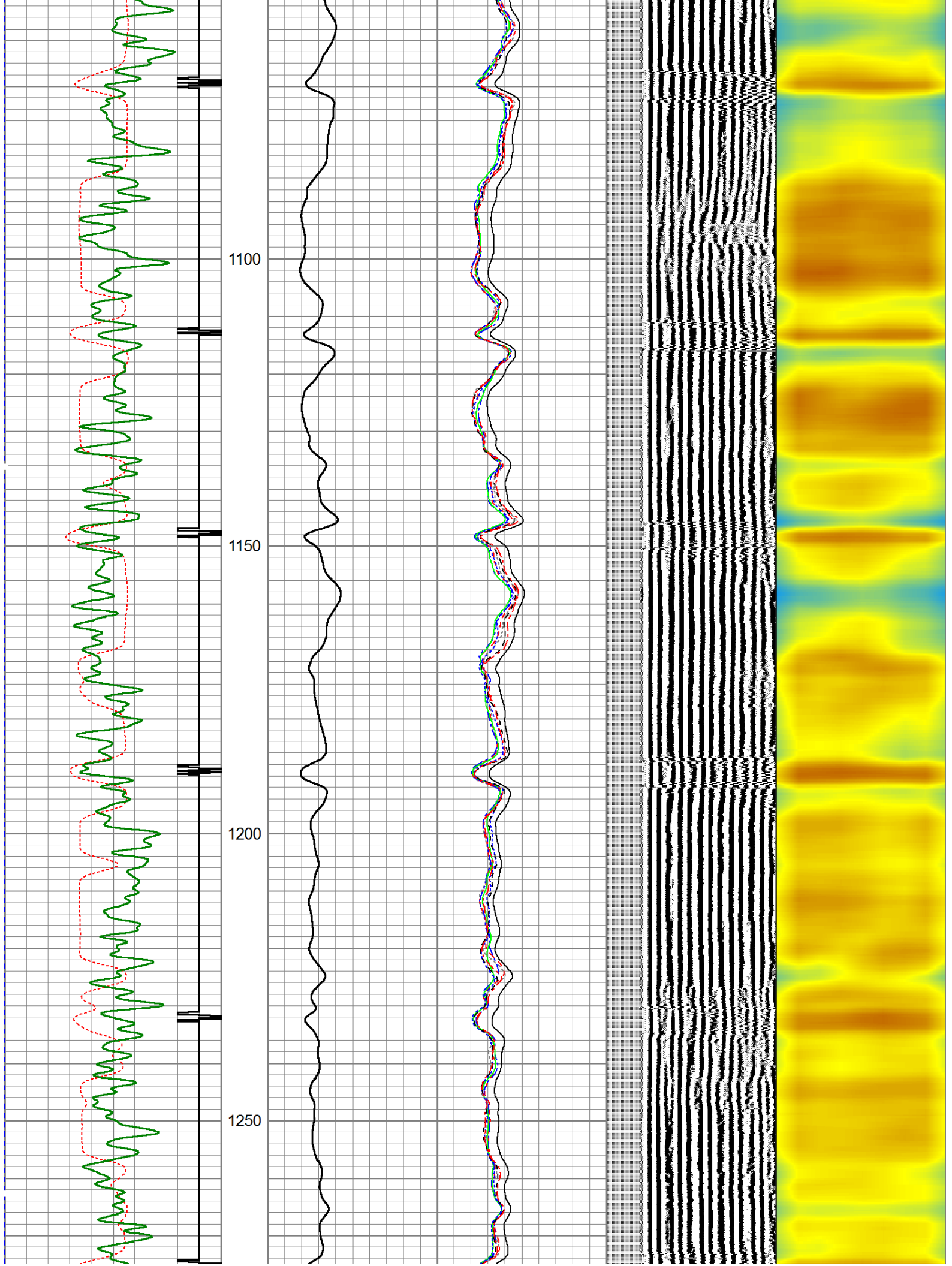



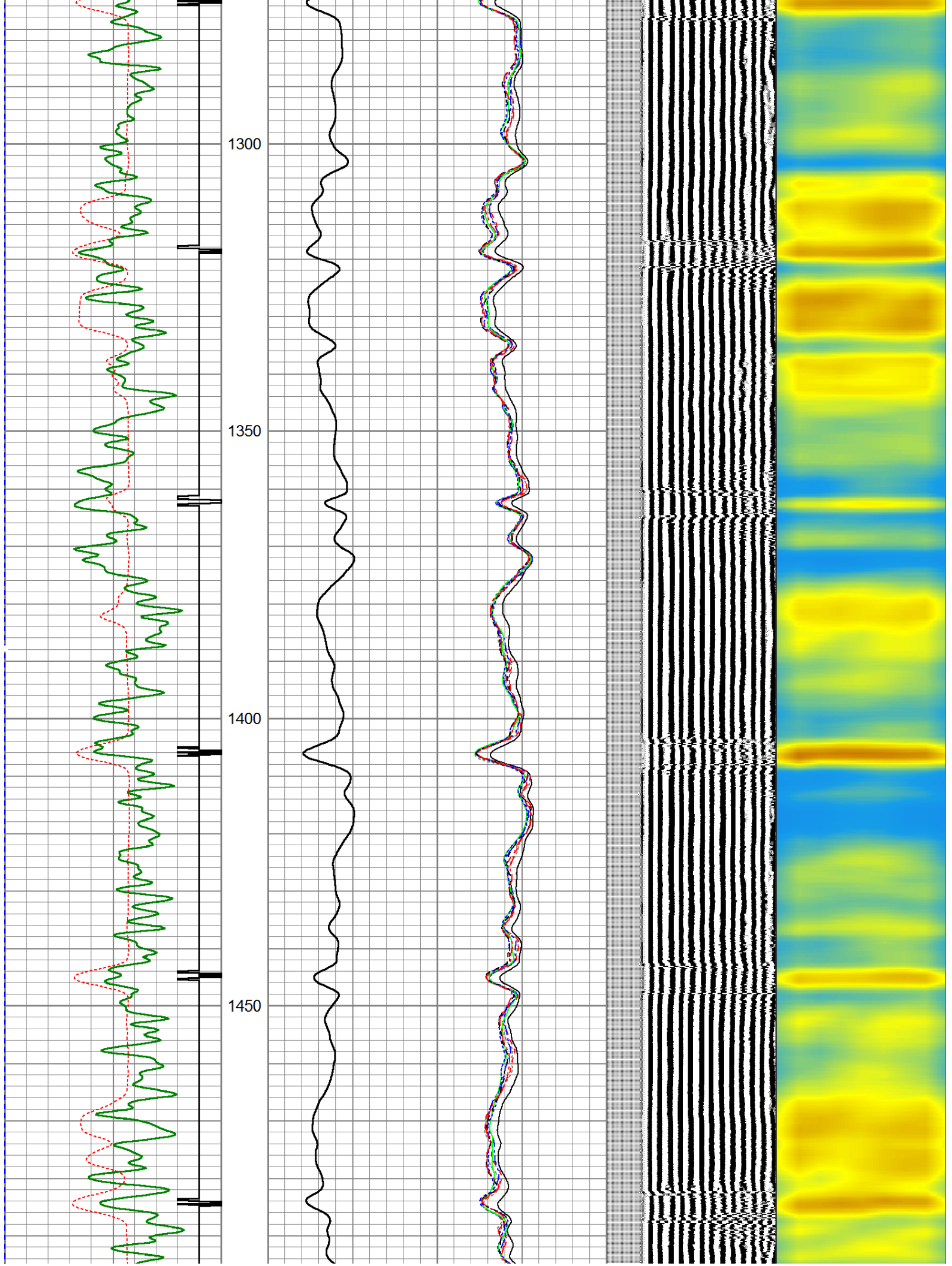



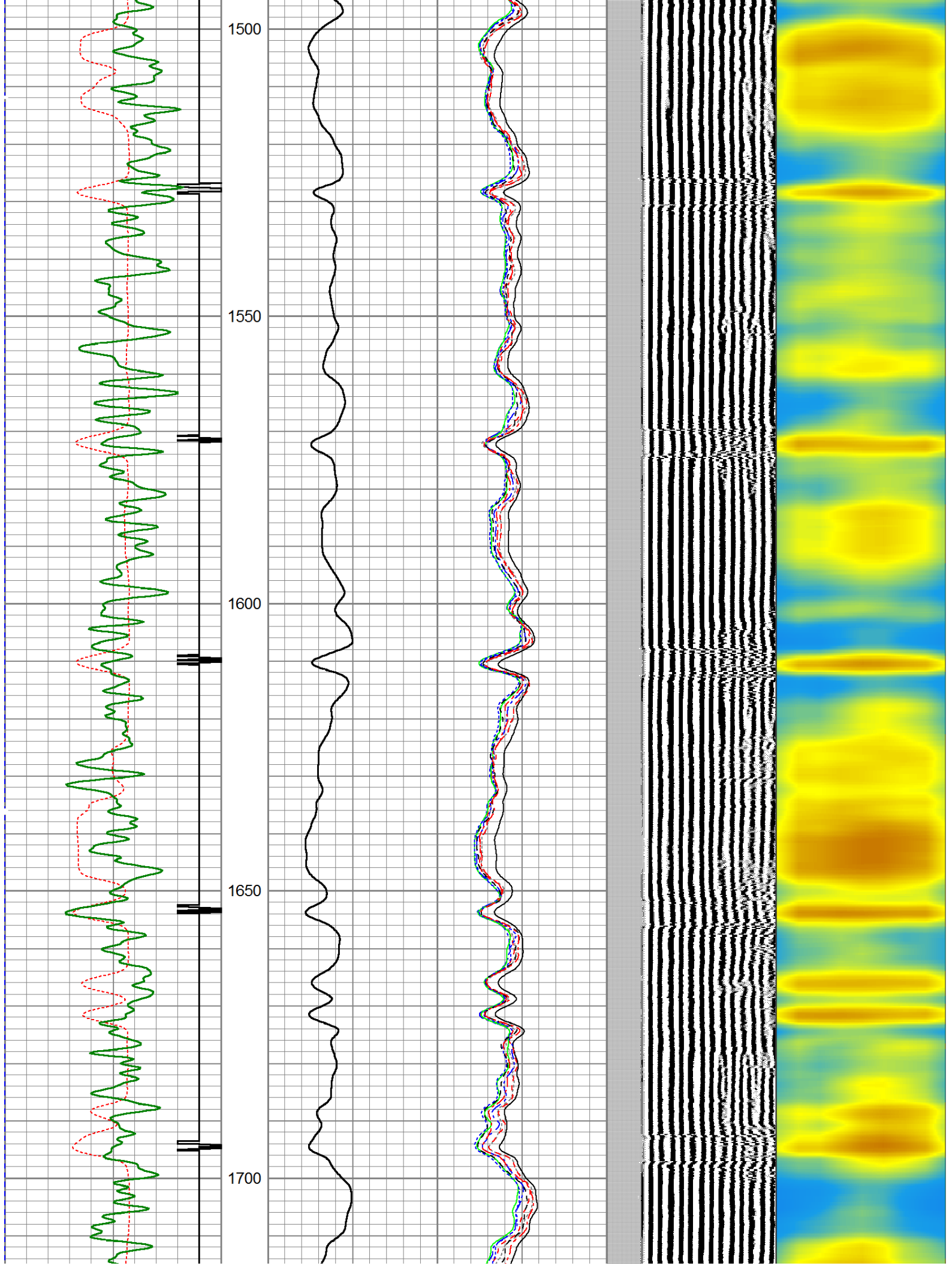

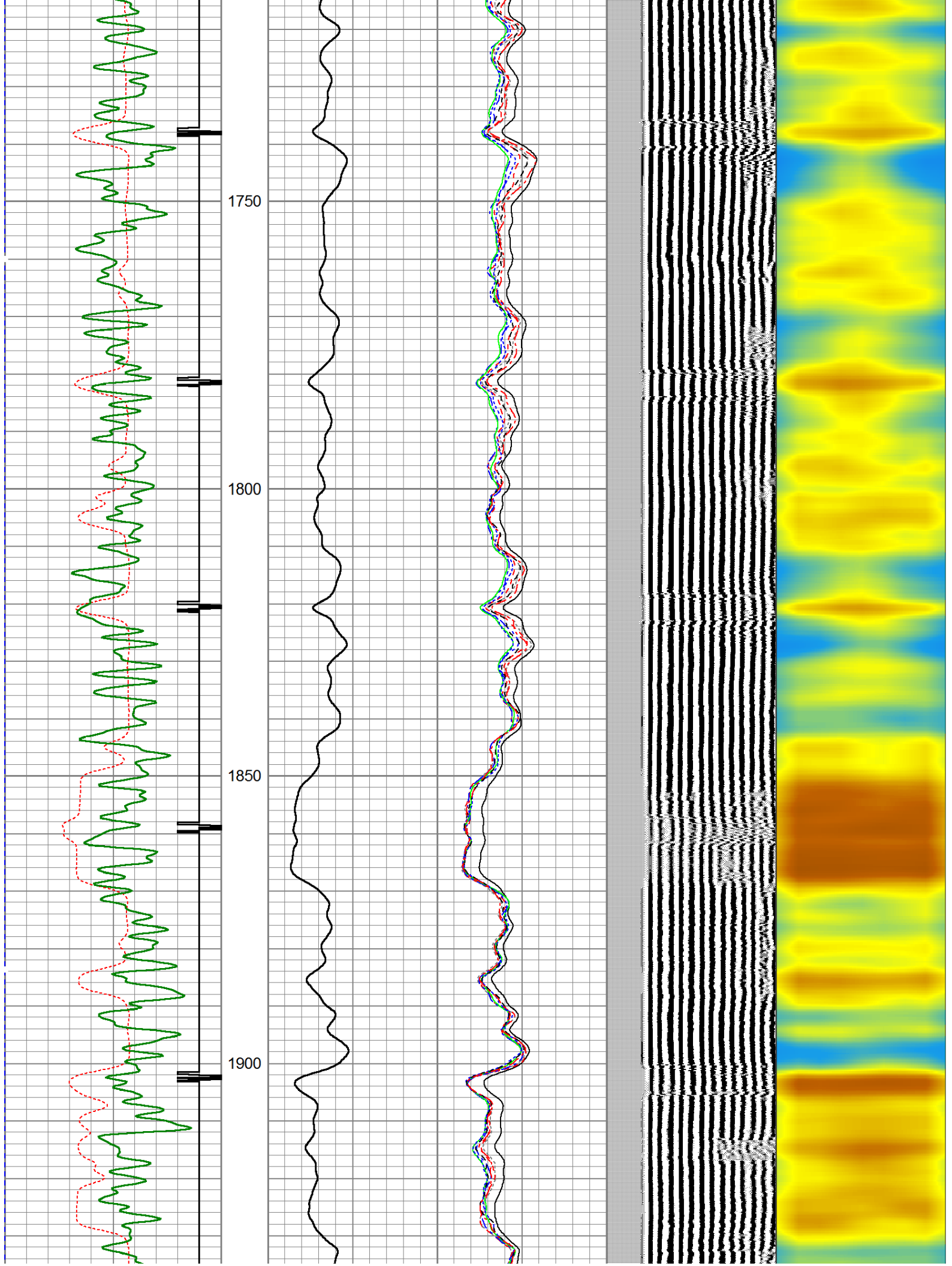

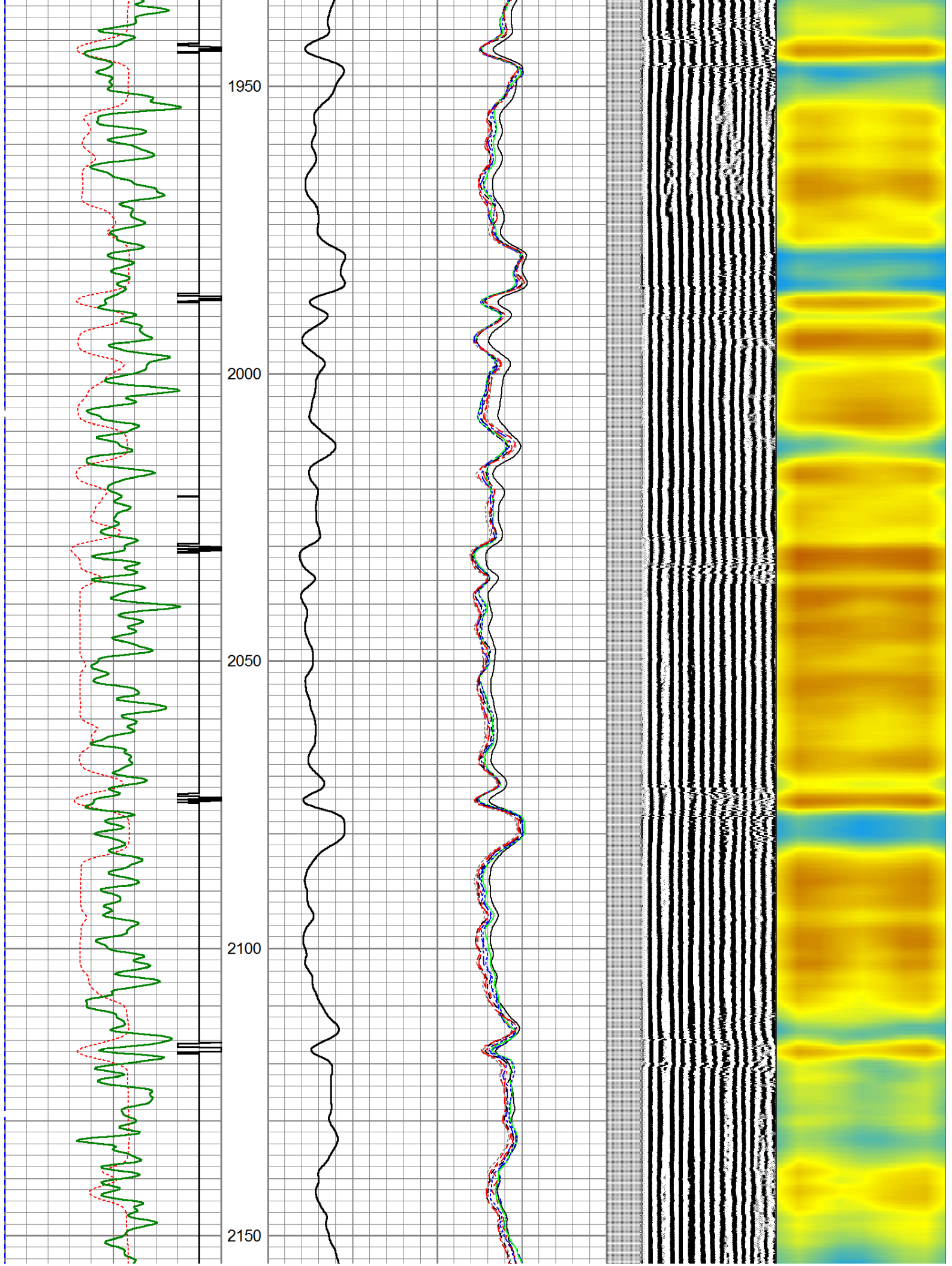



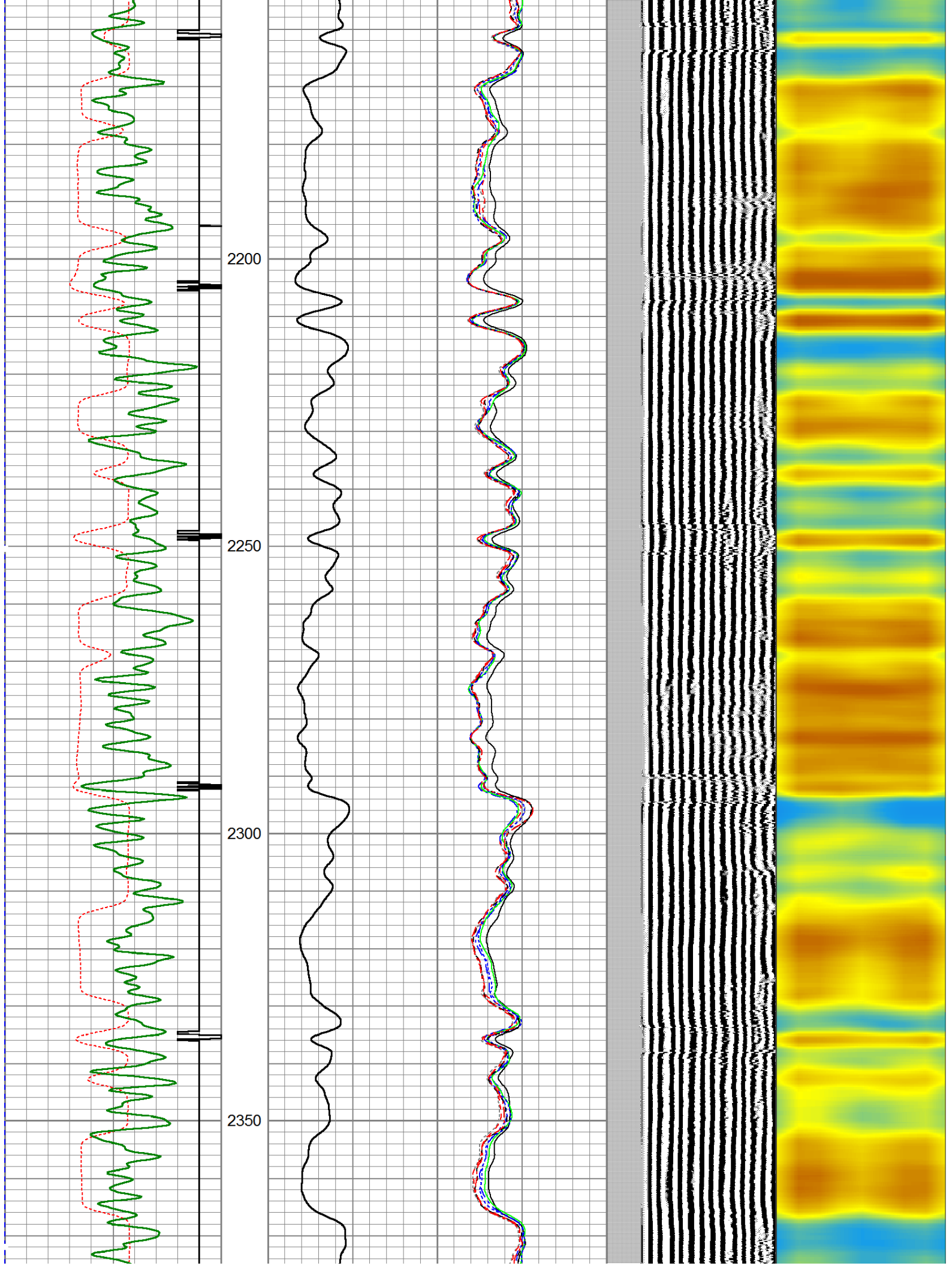



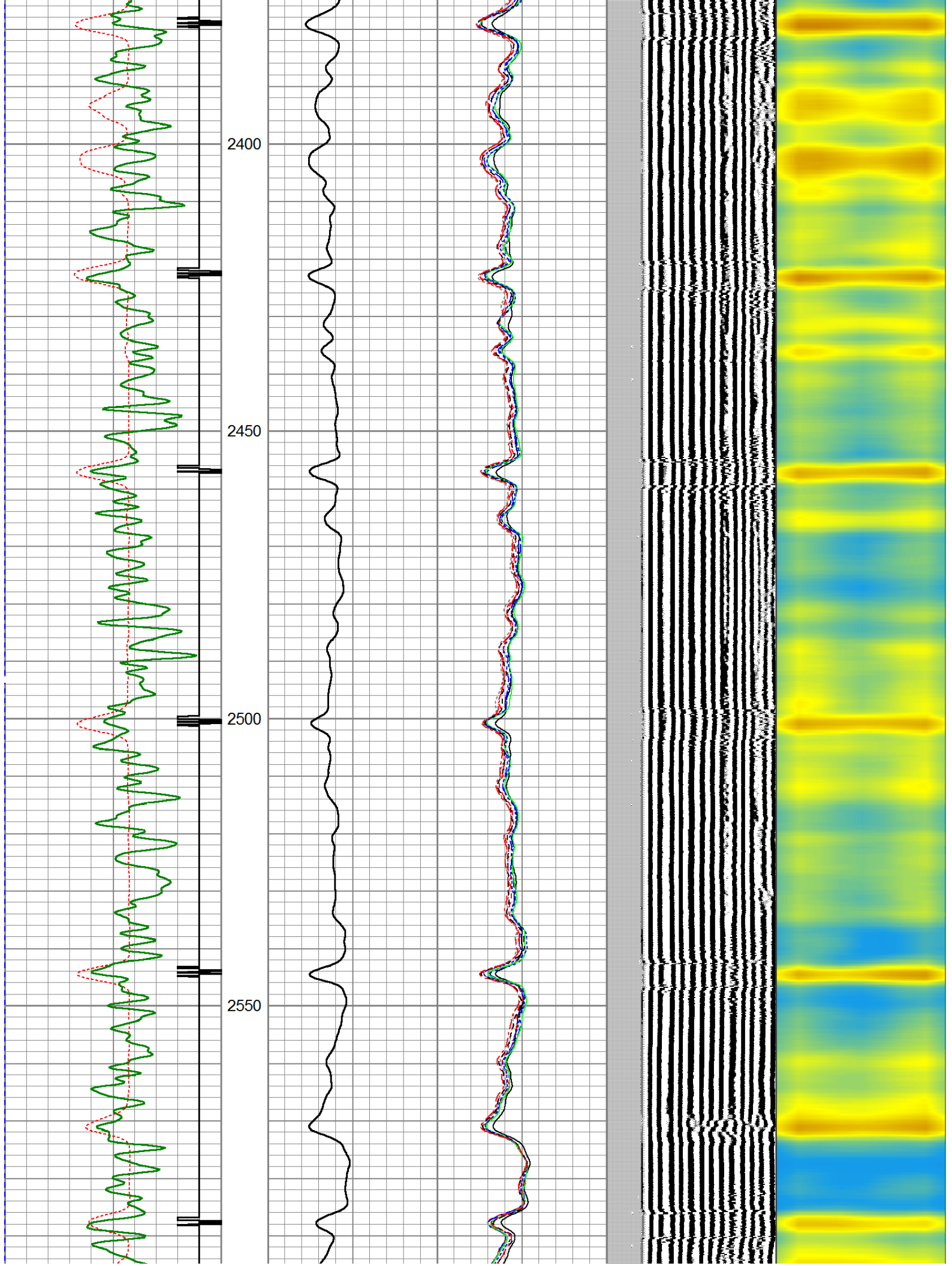

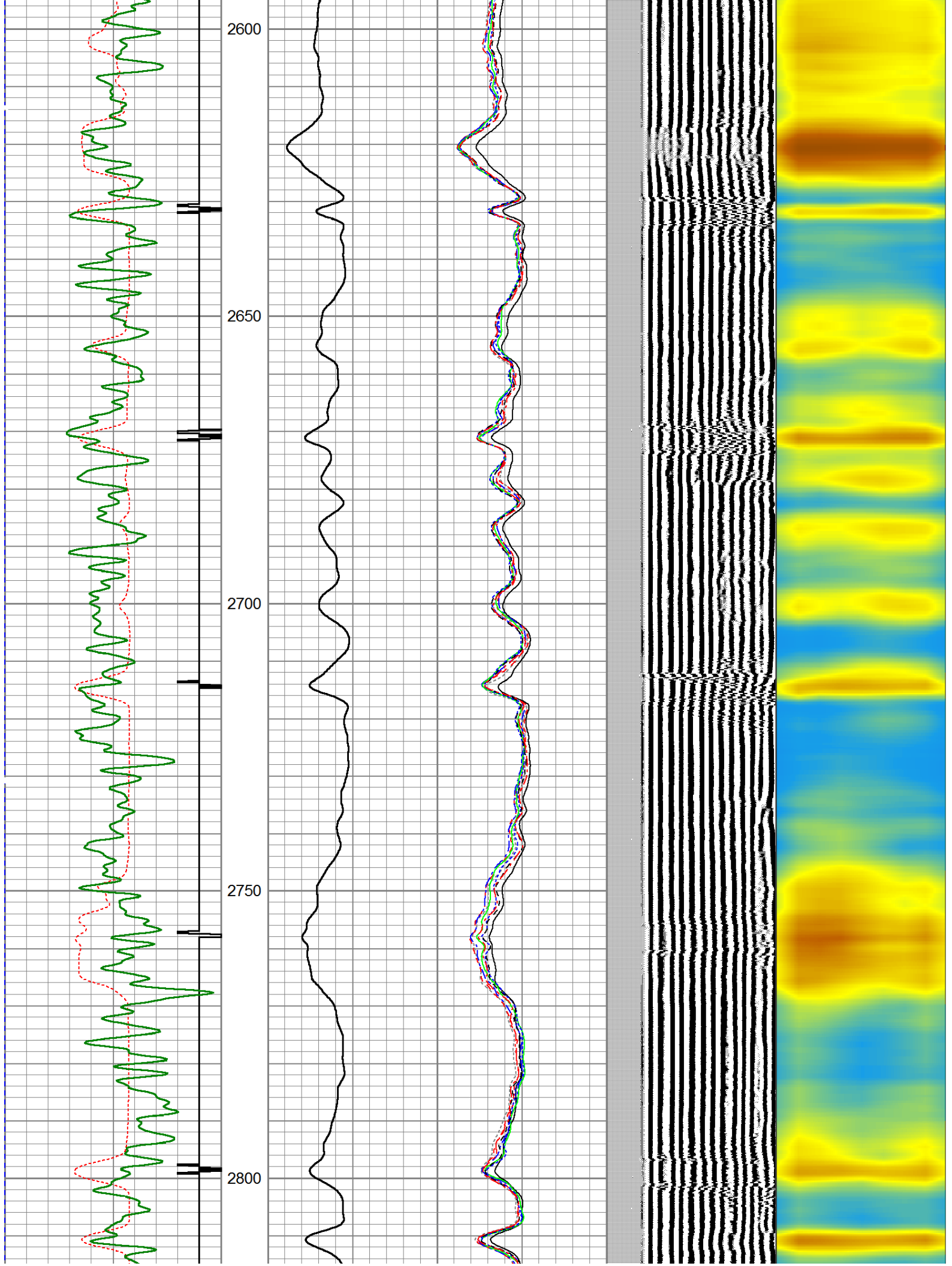

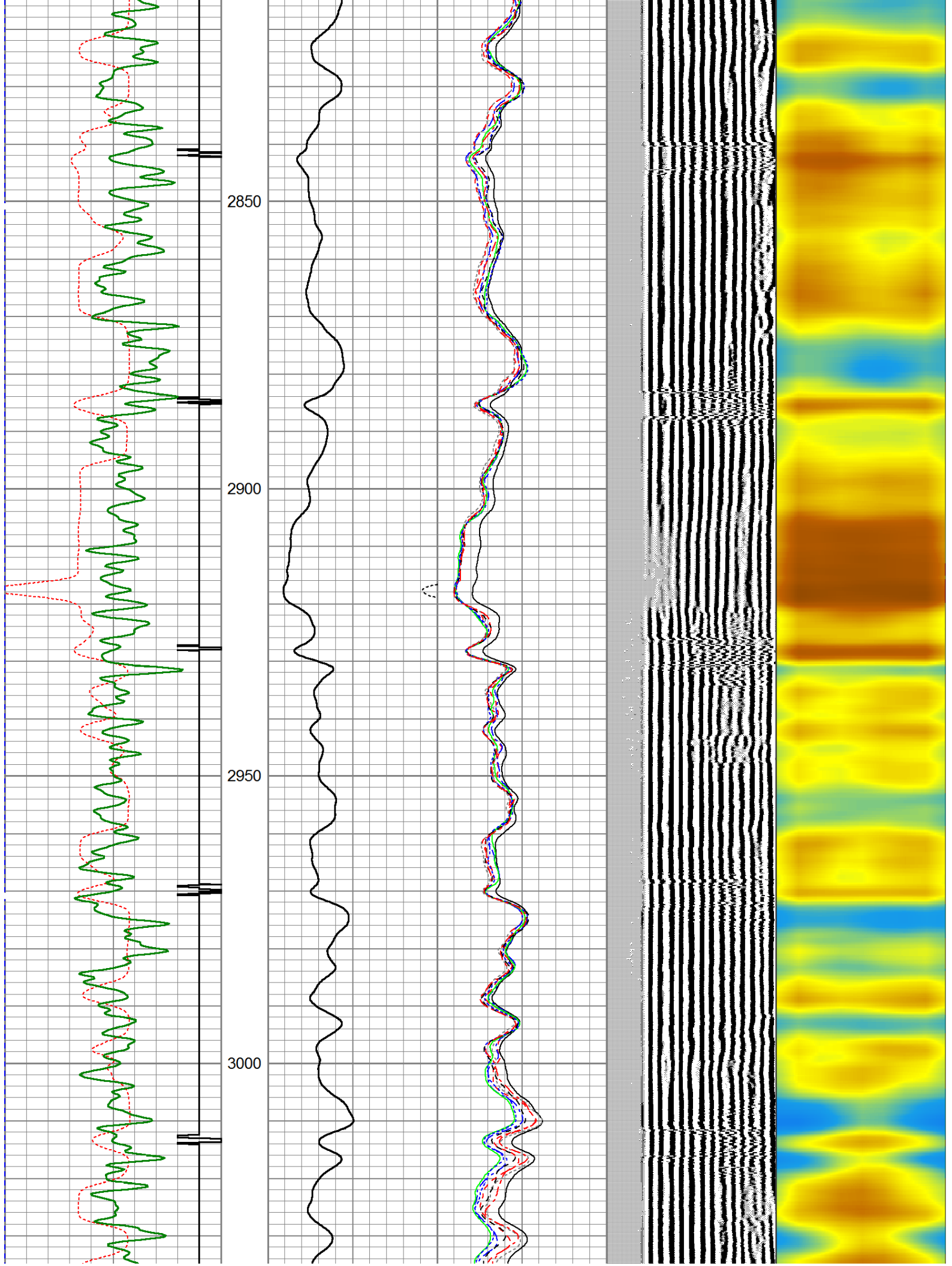



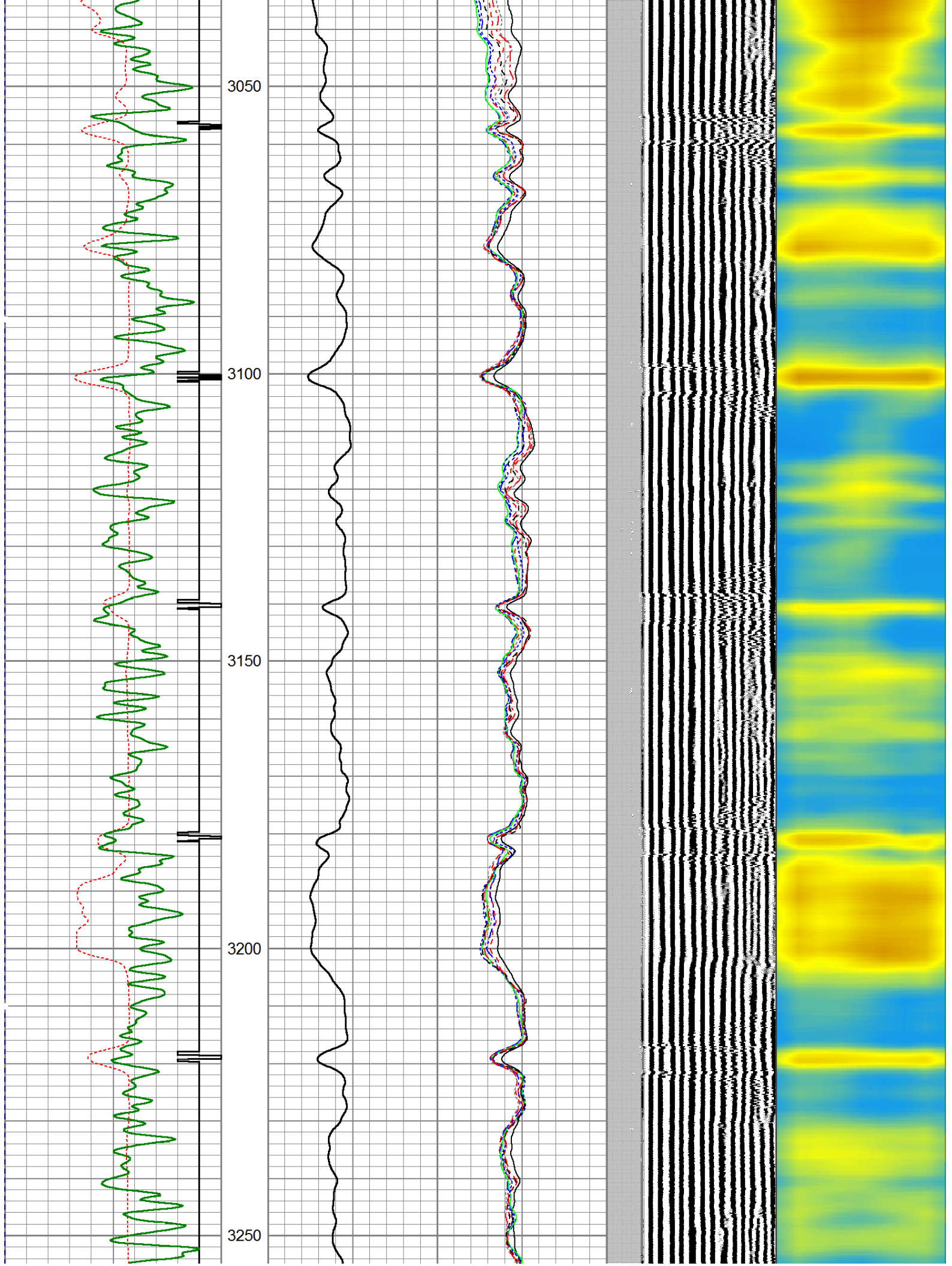



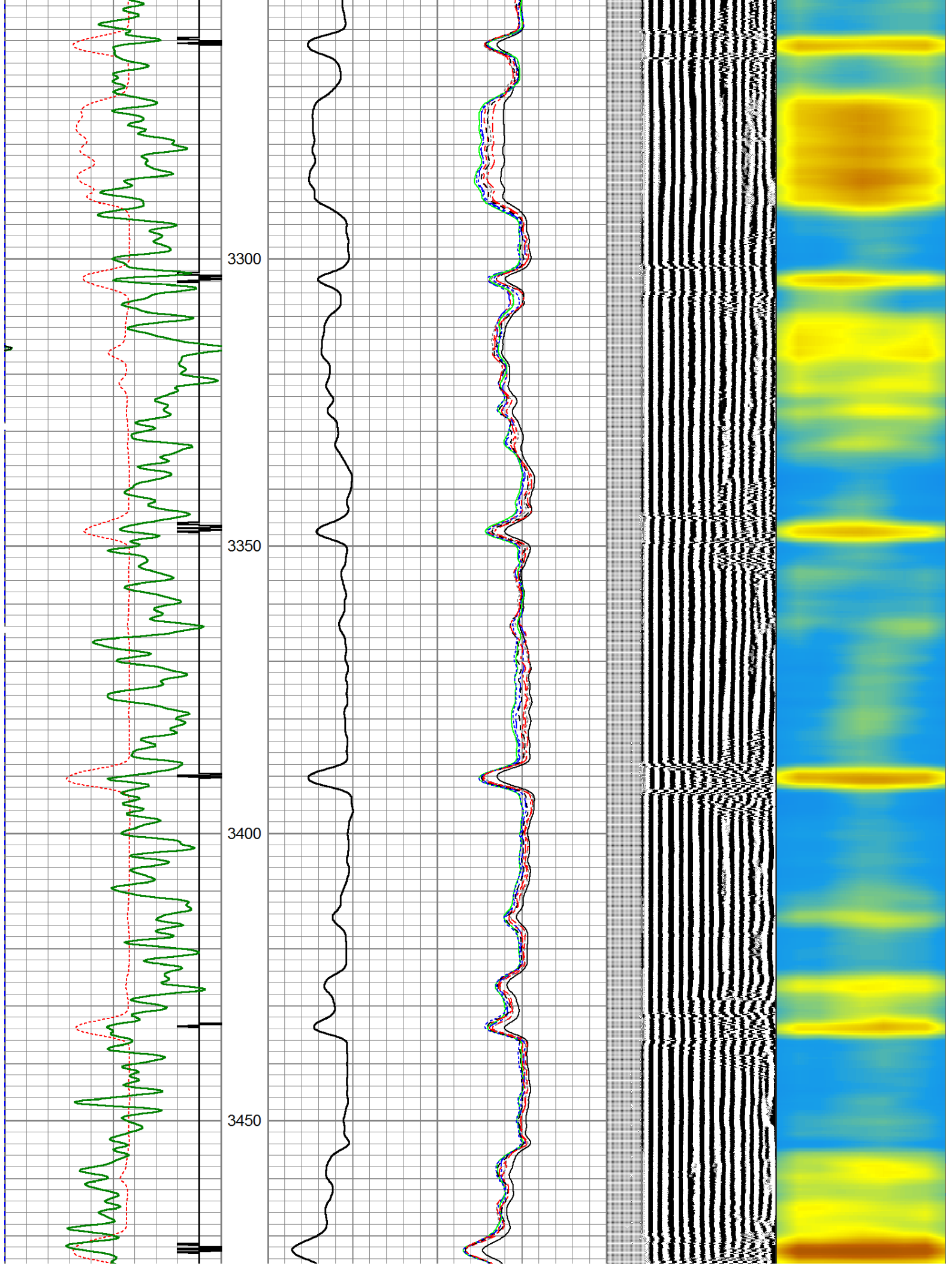

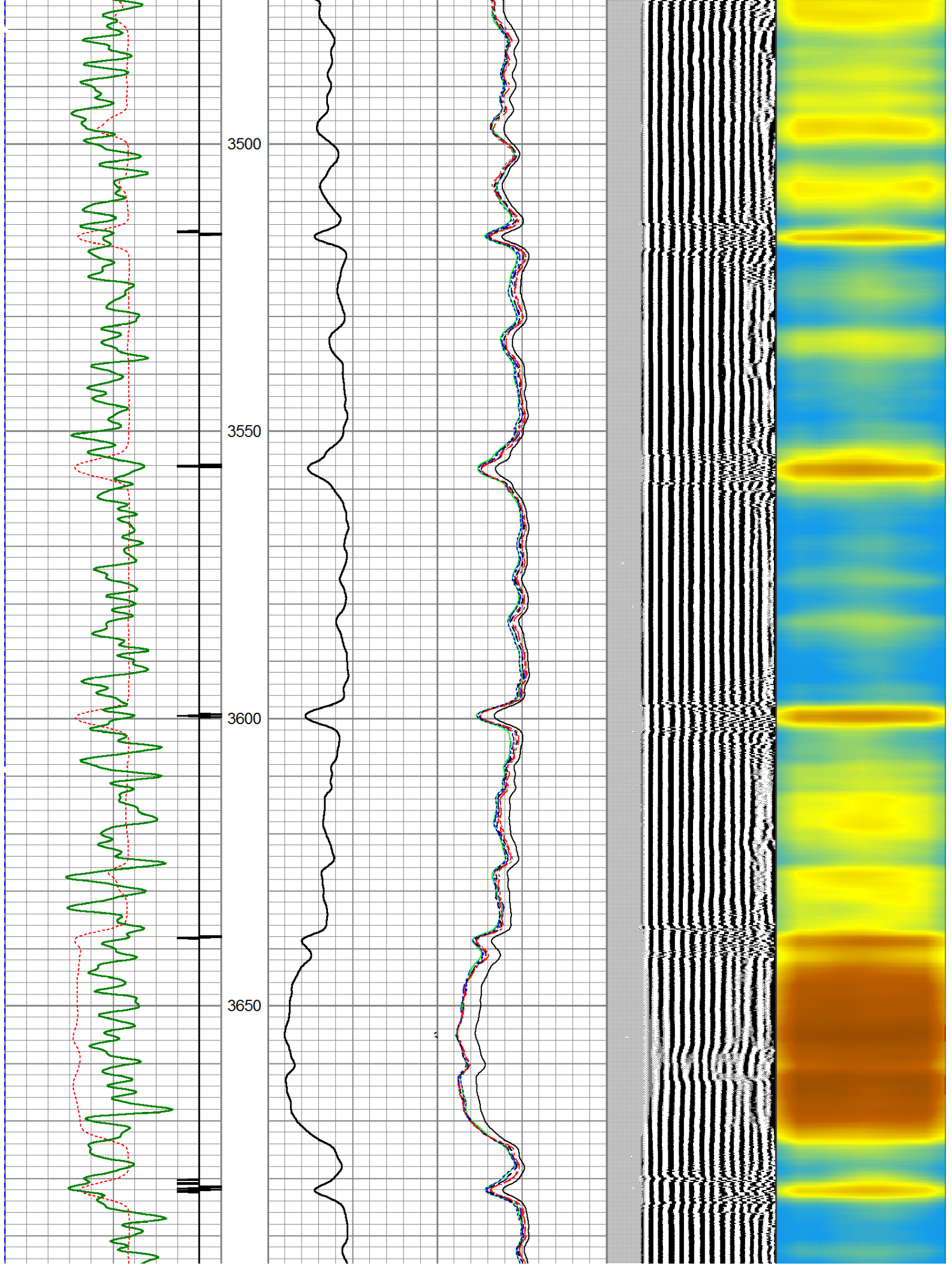

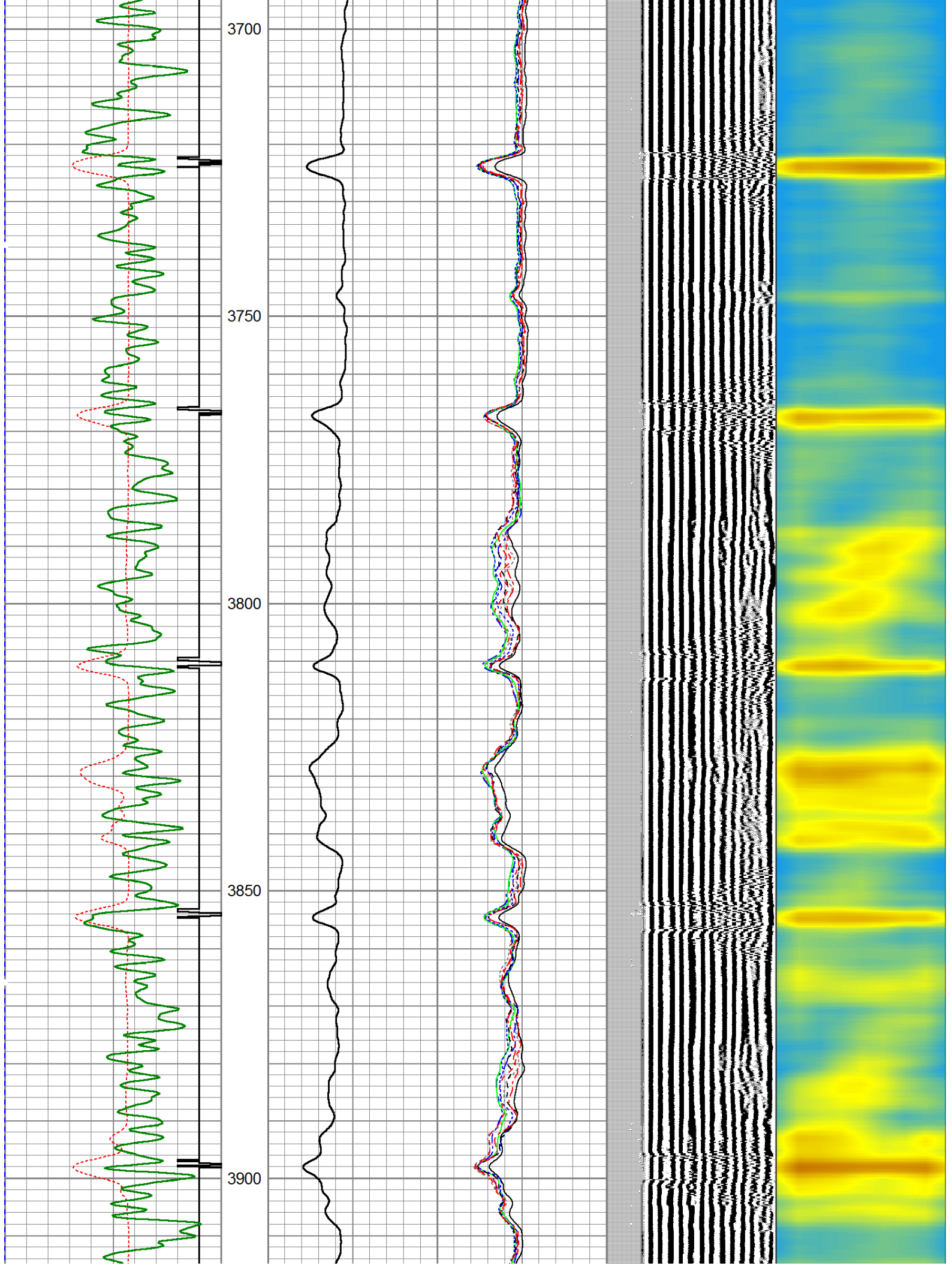



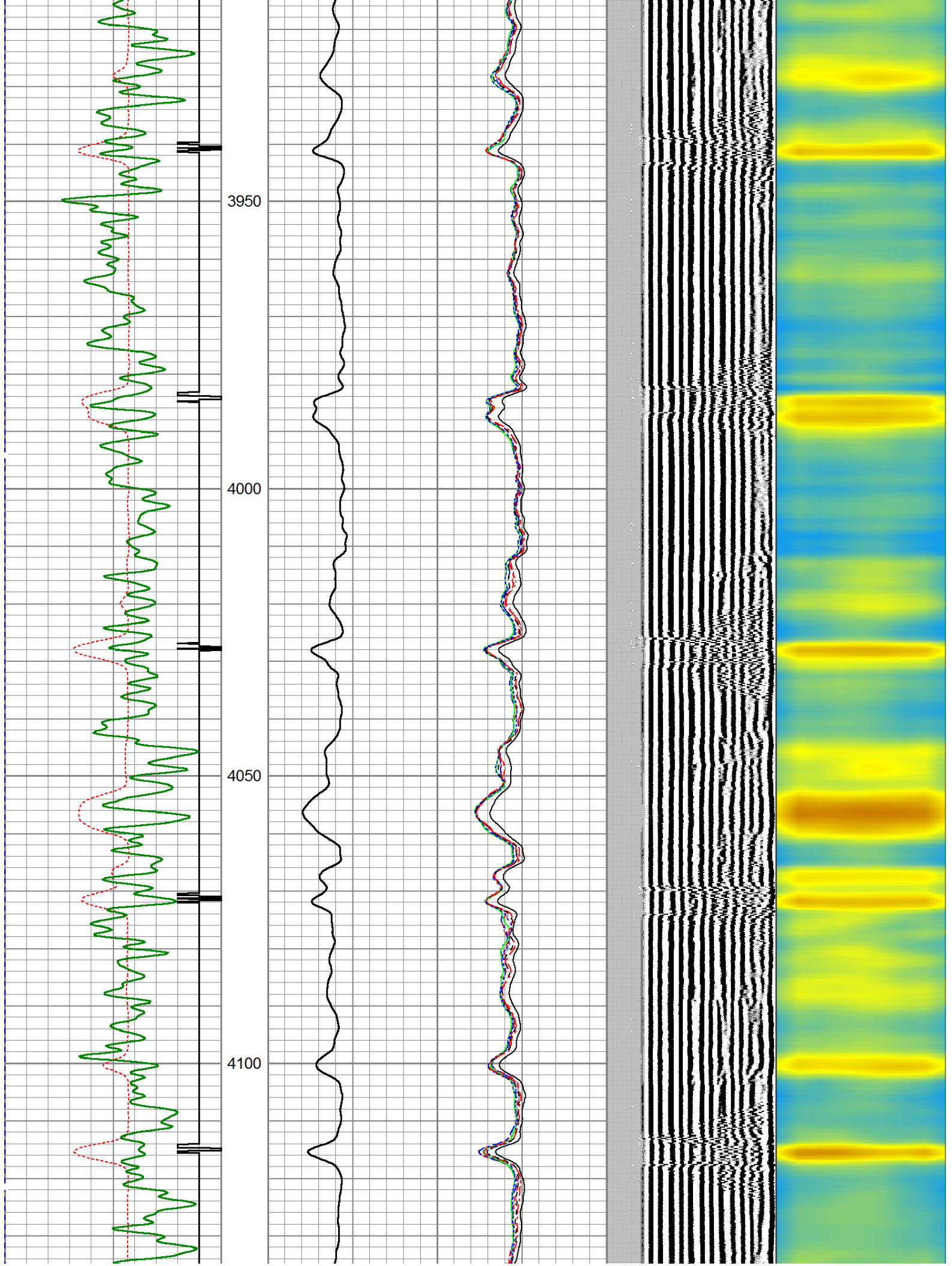



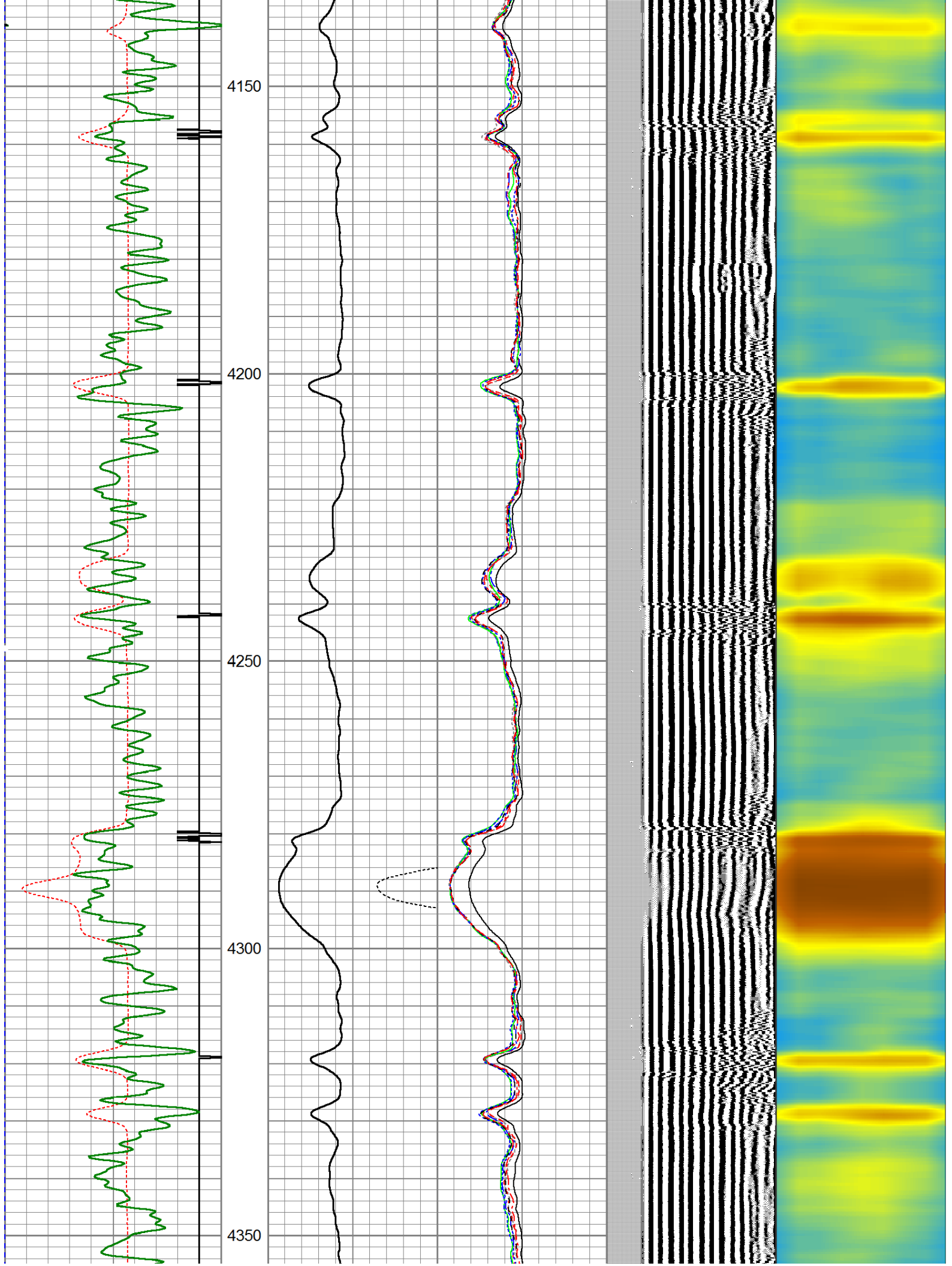

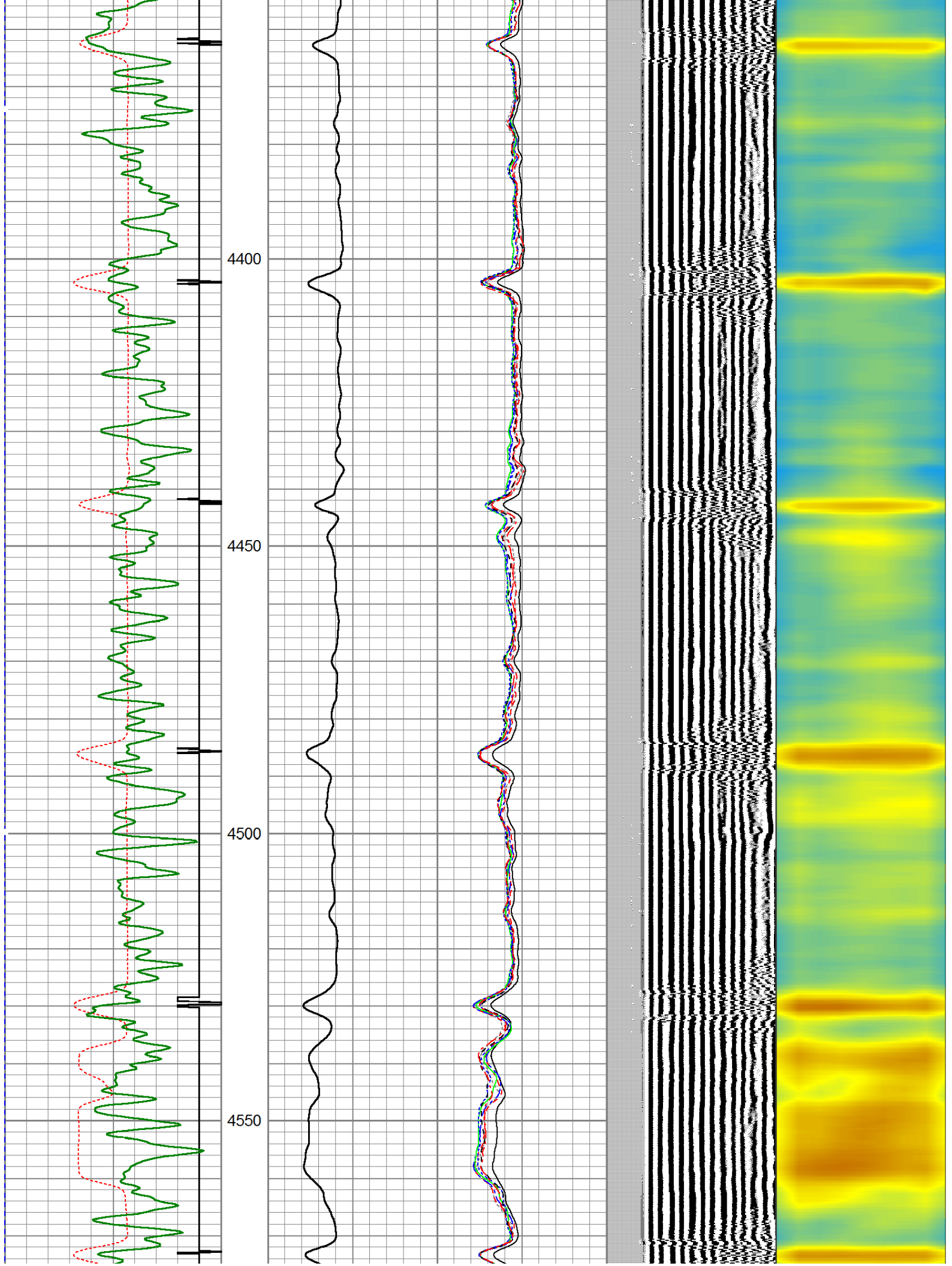

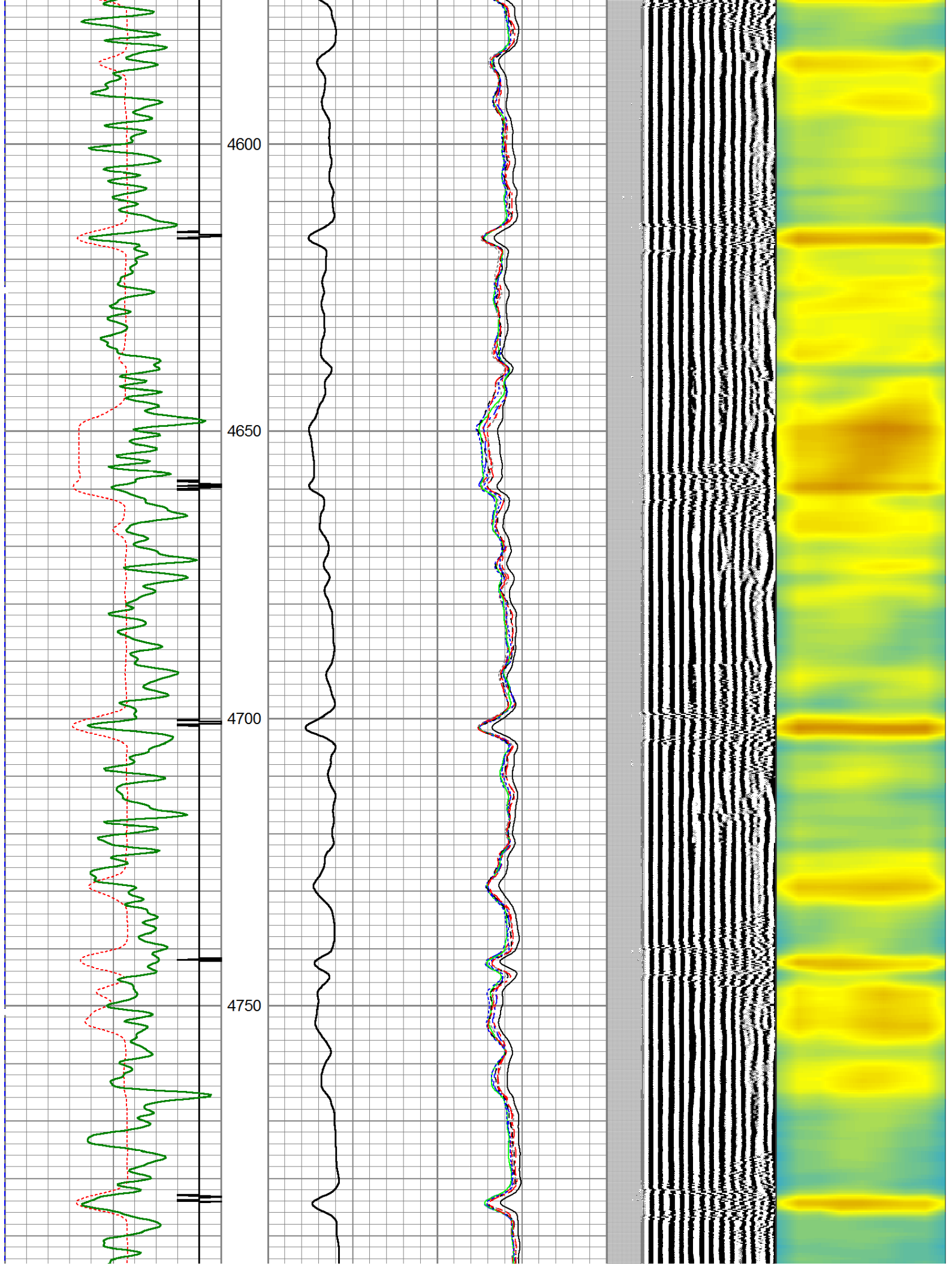



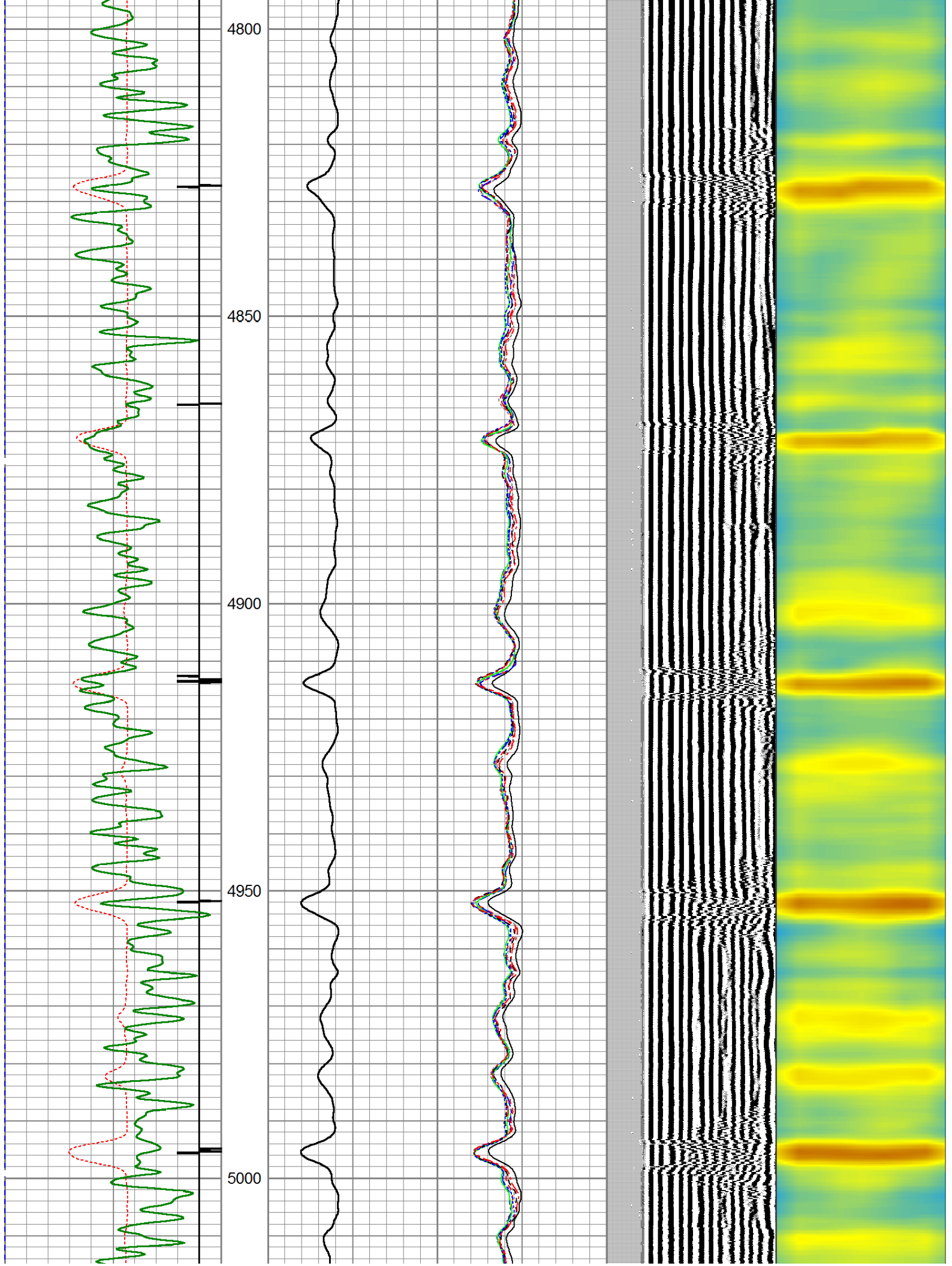

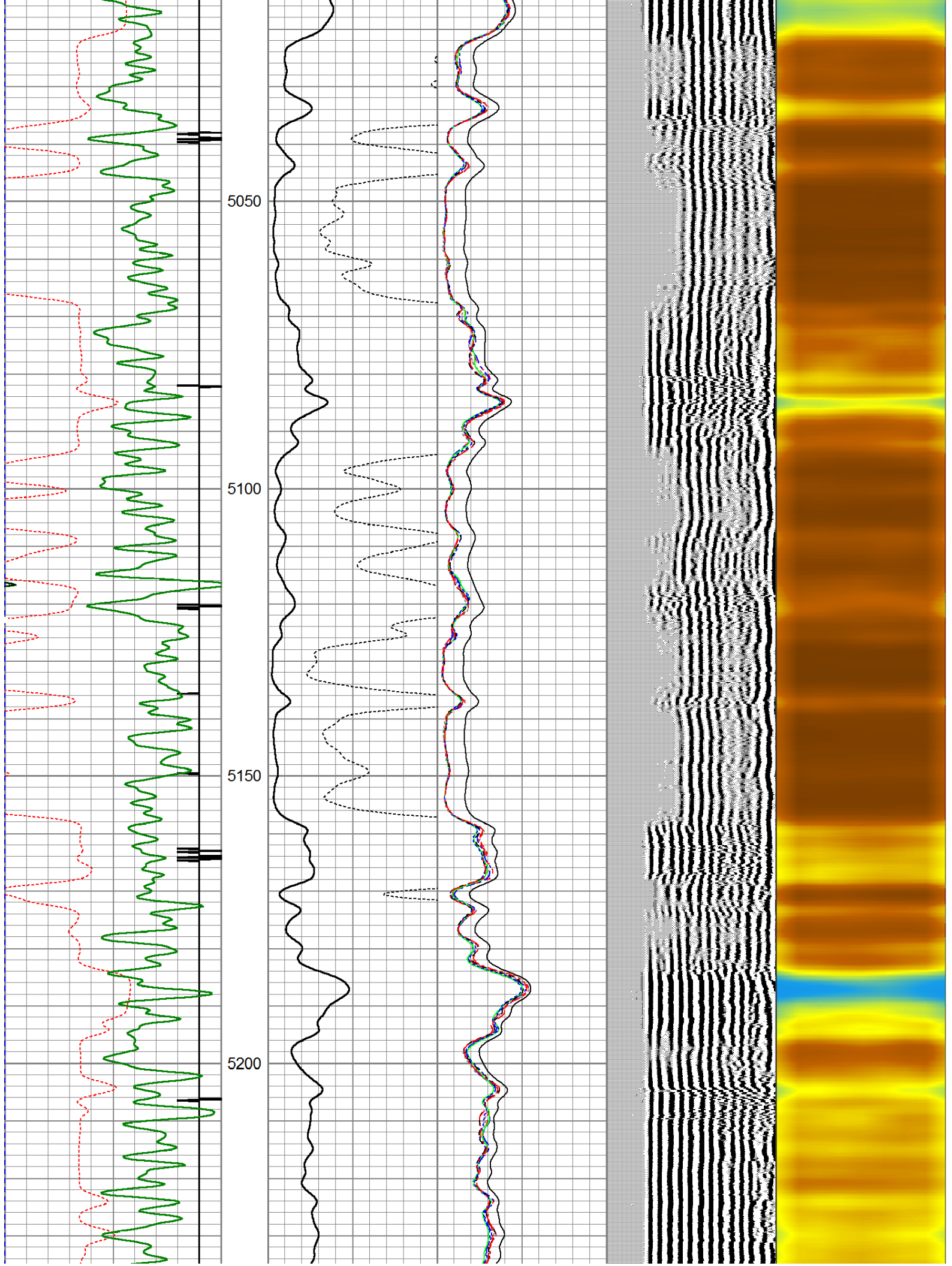



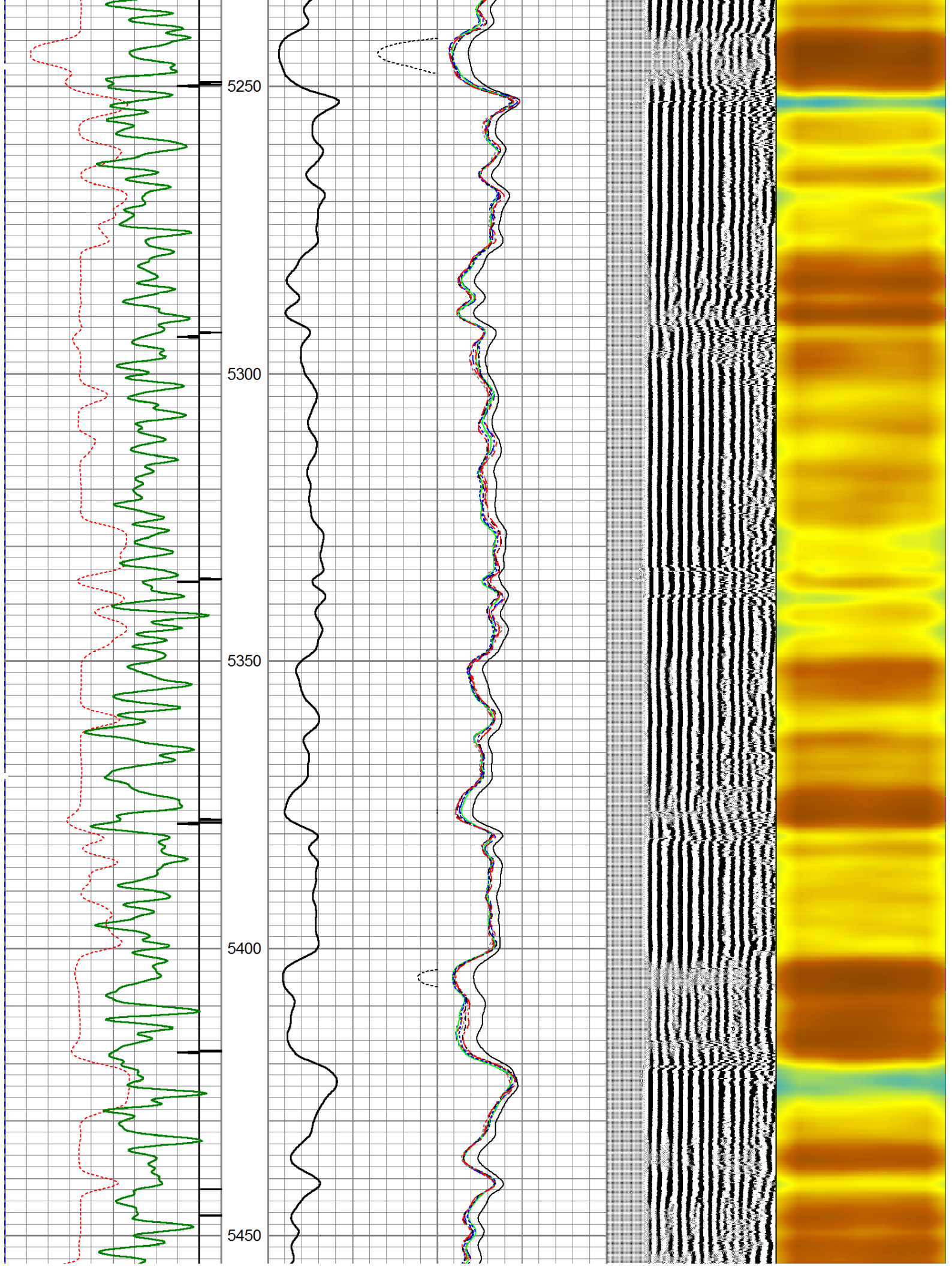



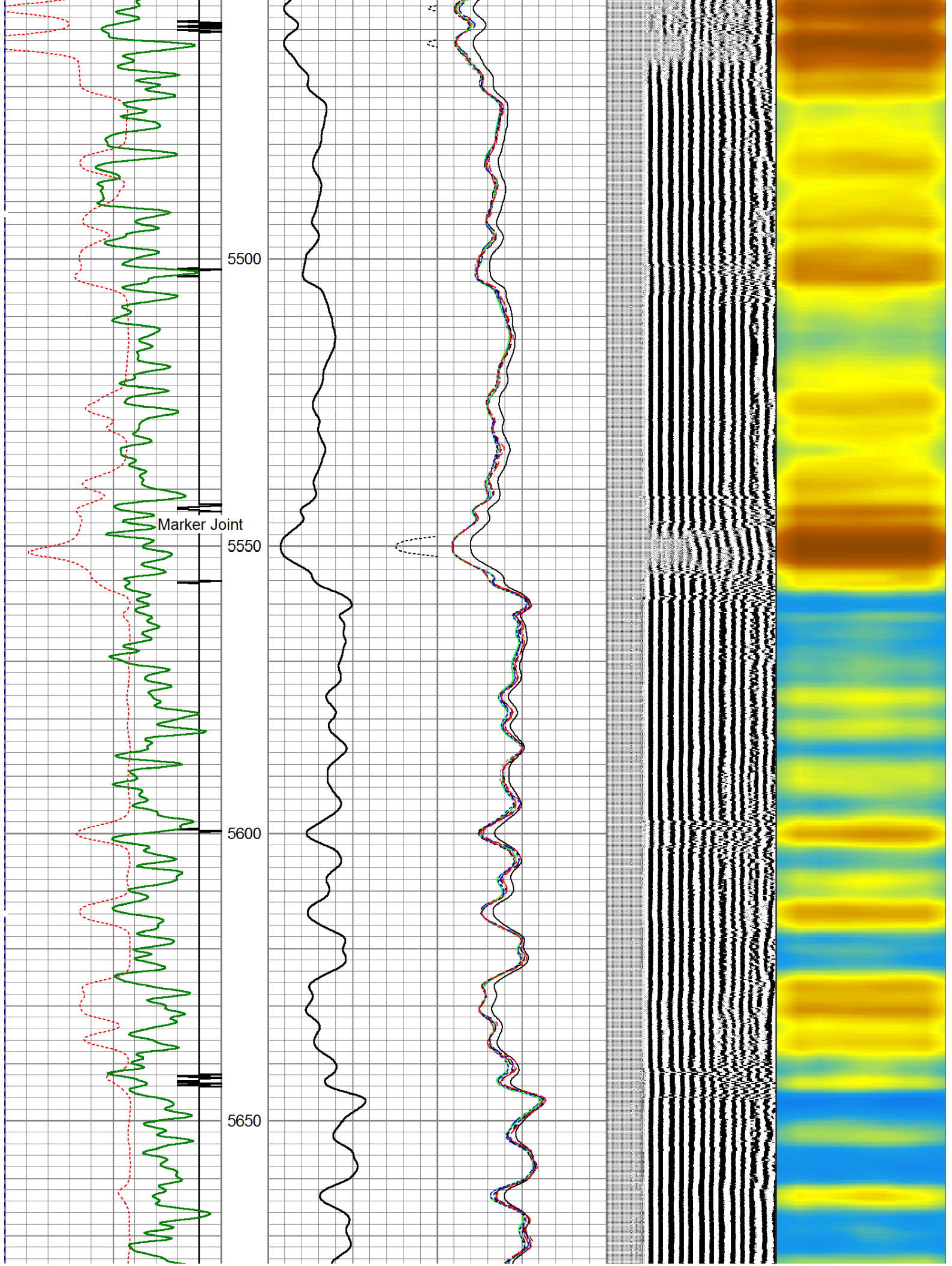

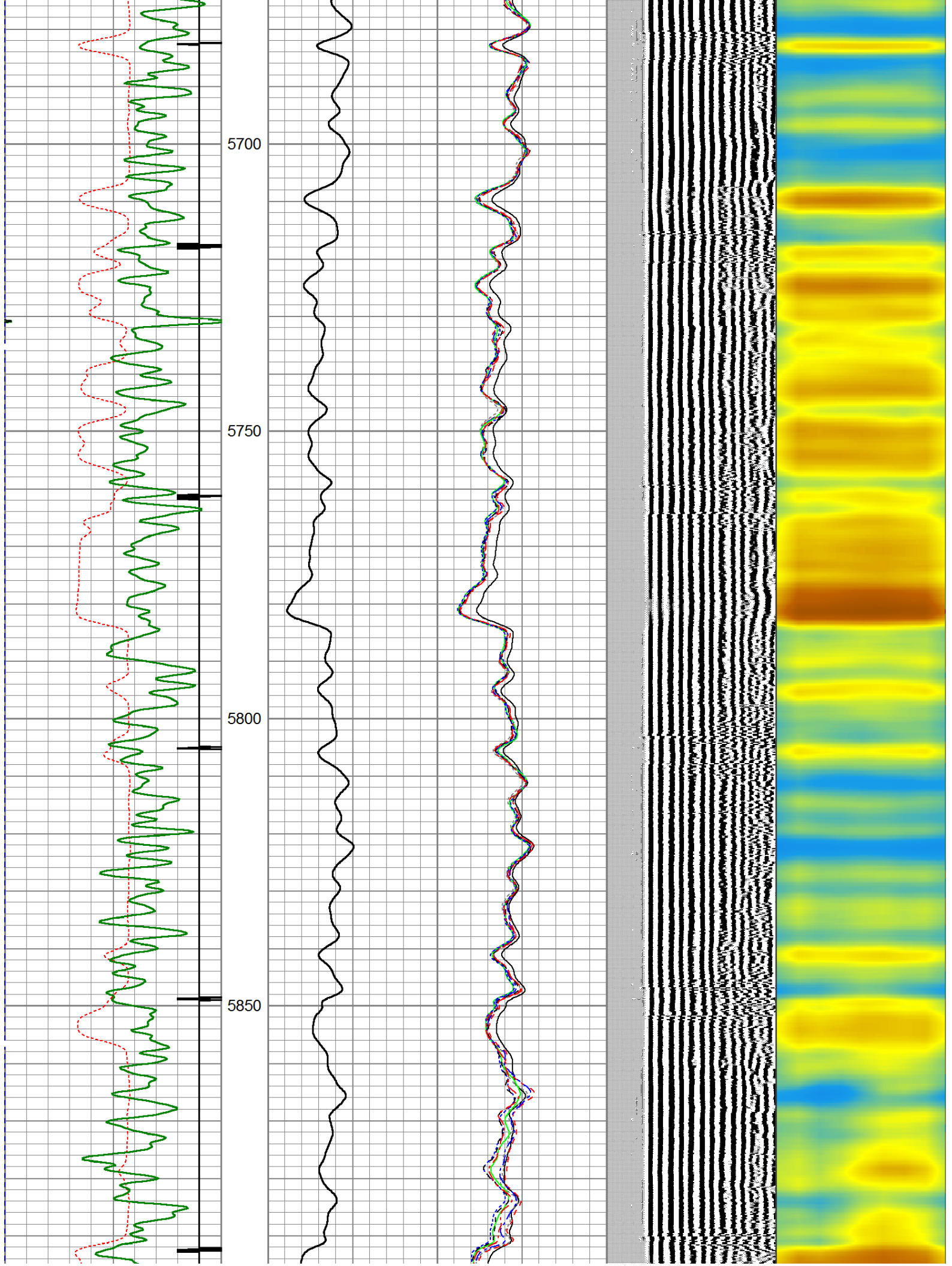

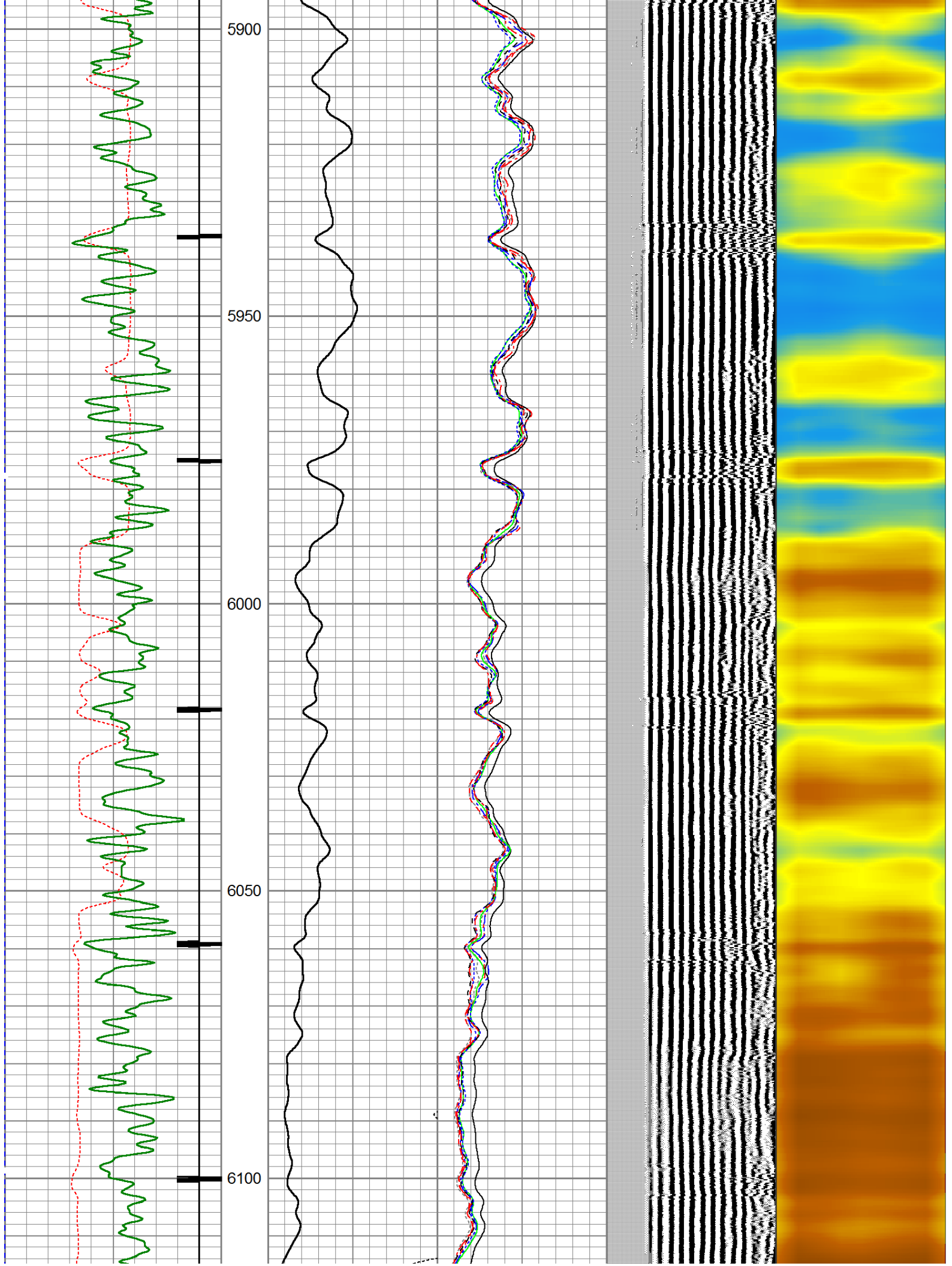



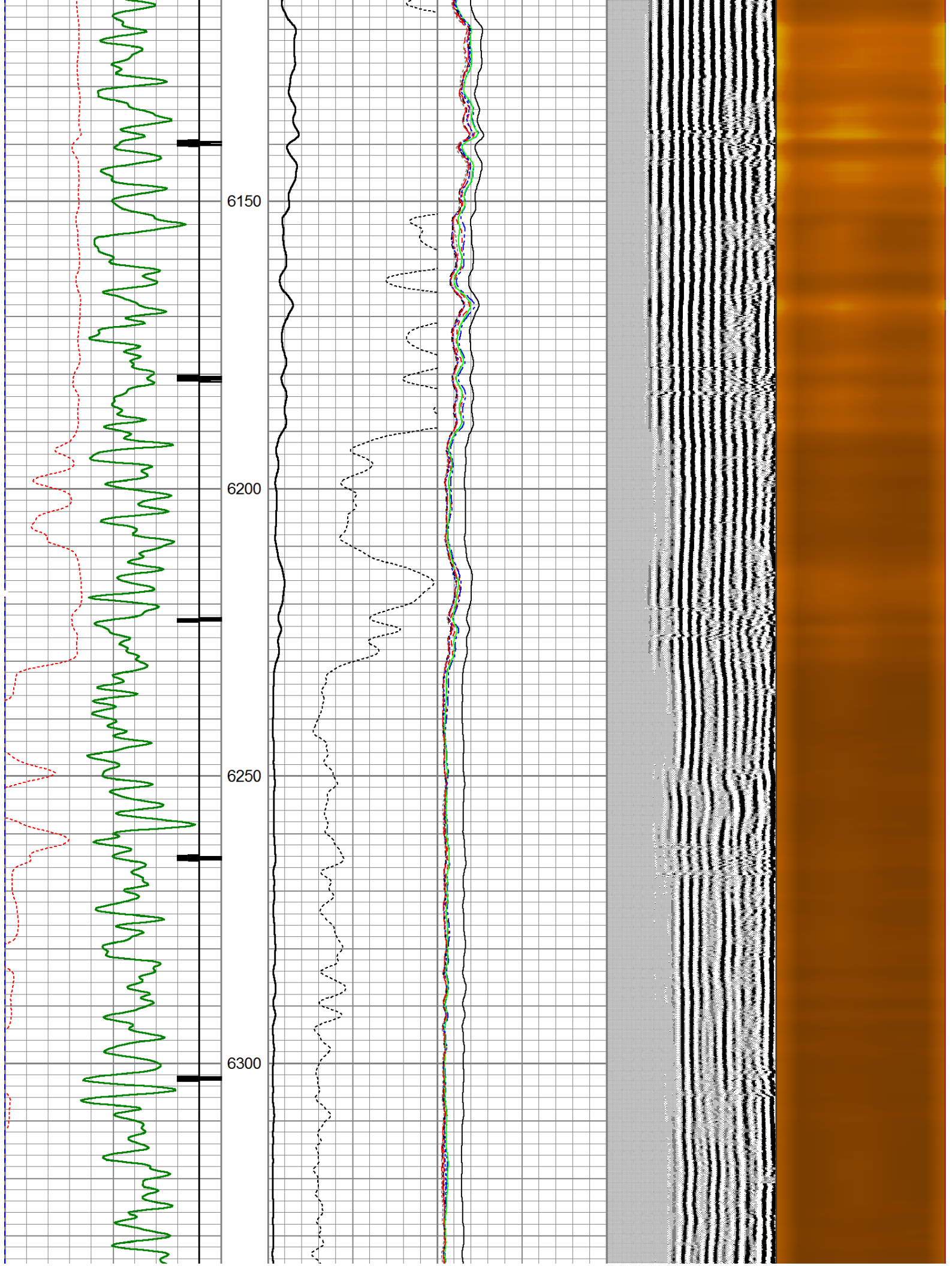

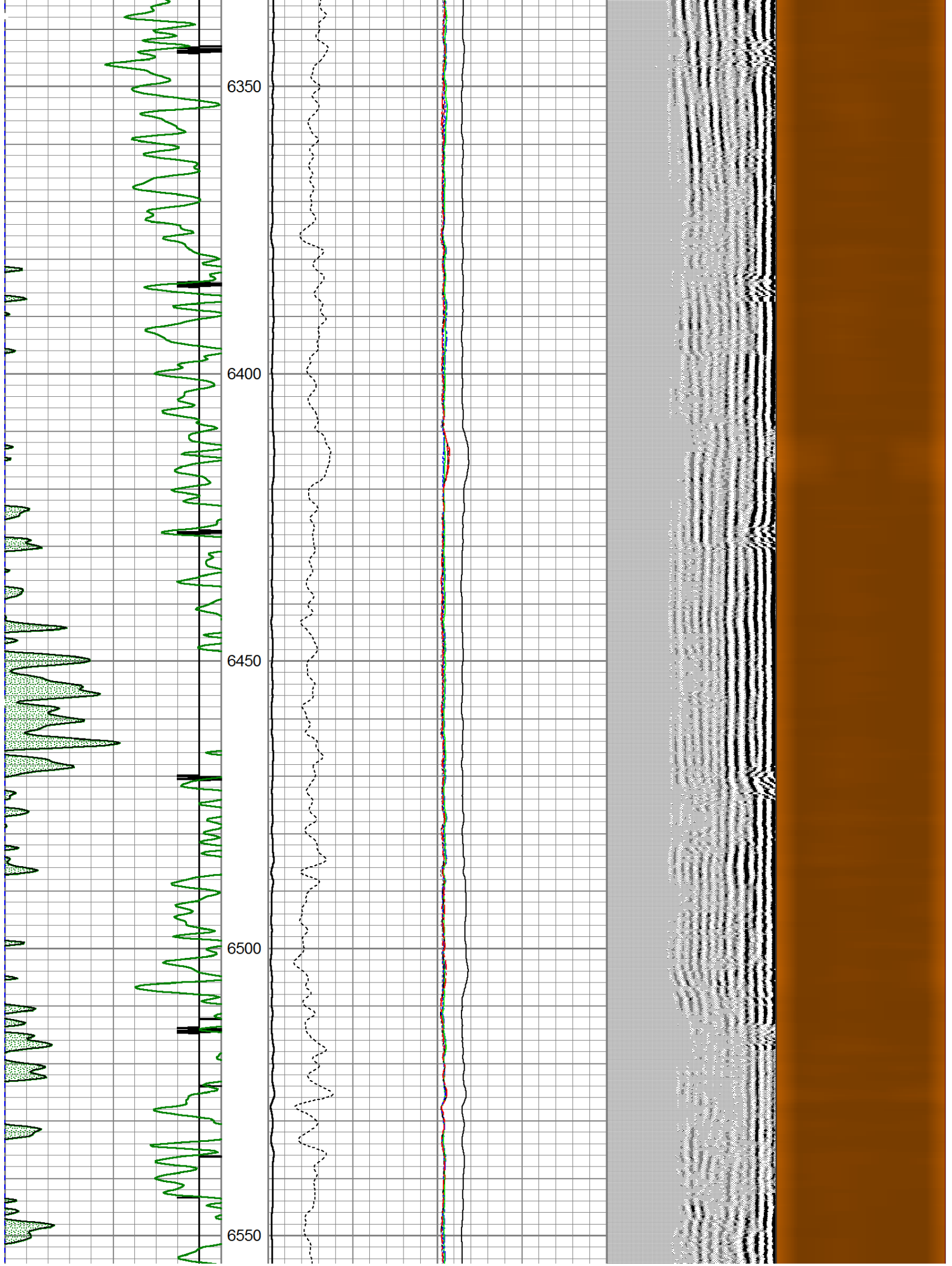



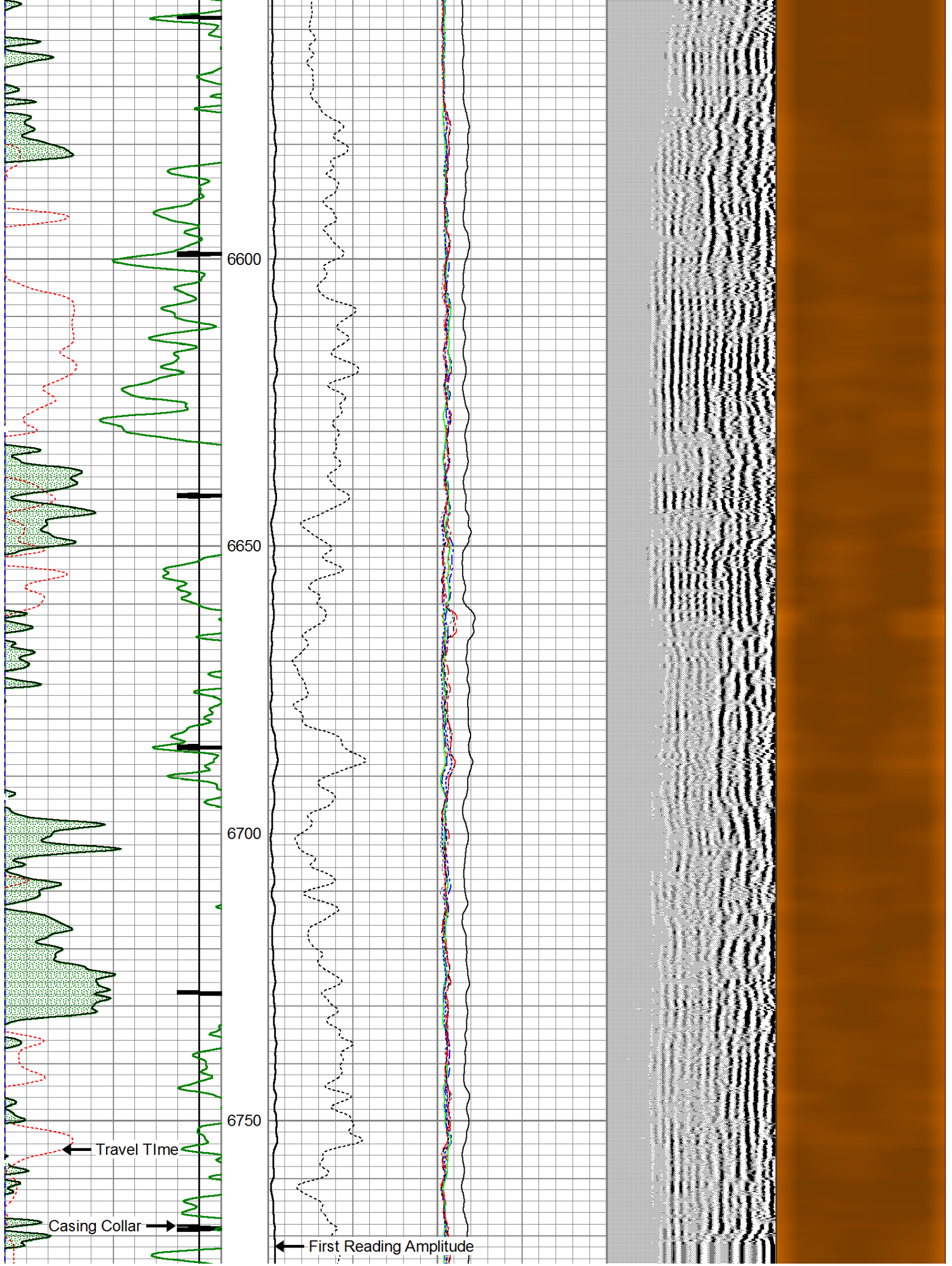



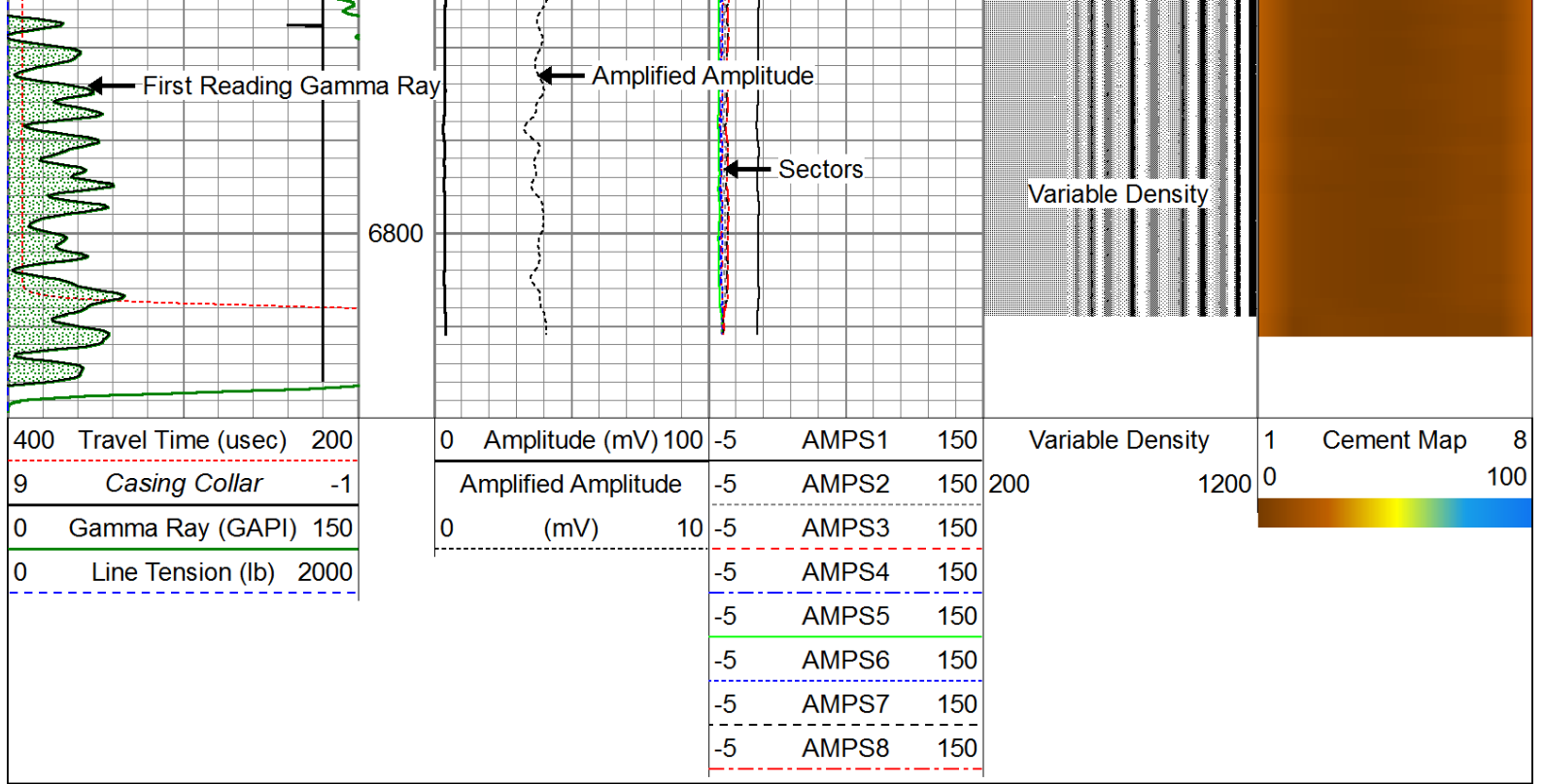

## Repeat Pass ( 0 PSI )

Database File: slw\_ranch\_state\_b12\_62\_1hn.db  
Dataset Pathname: pass3  
Presentation Format: scbl03  
Dataset Creation: Tue Jun 04 12:00:55 2013 by Log 0  
Charted by: Depth in Feet scaled 1:240

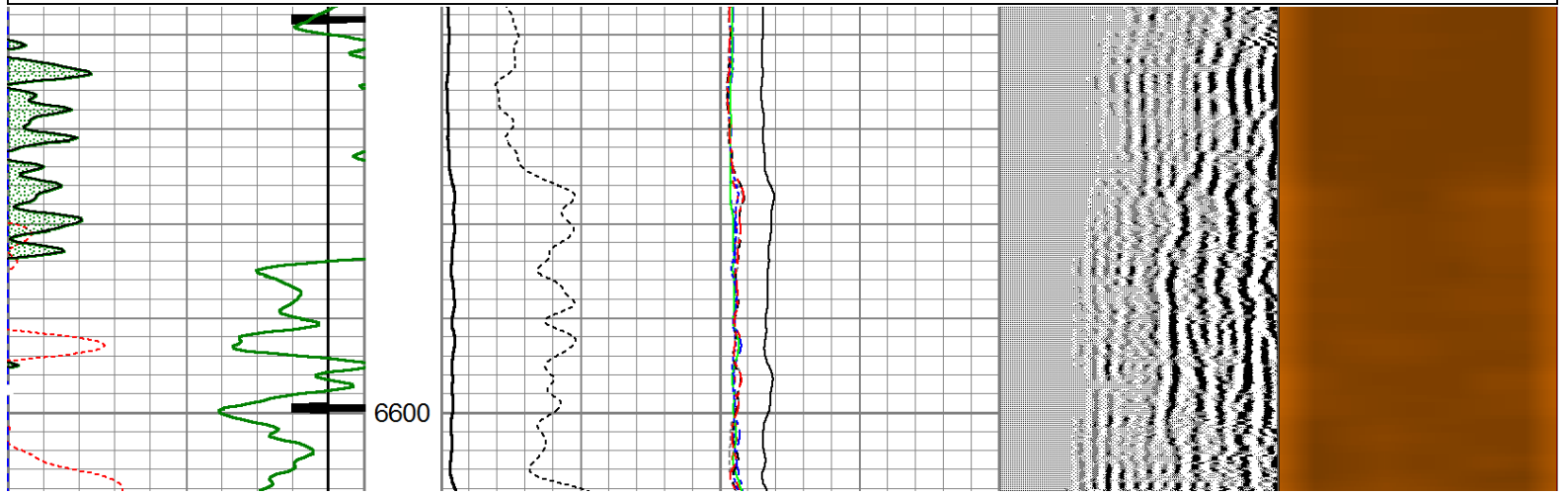
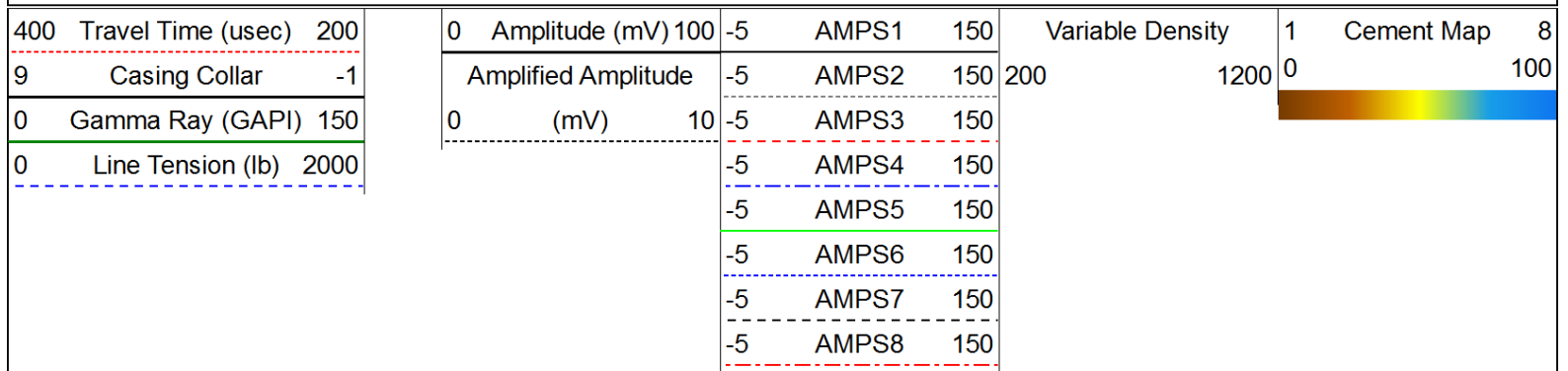

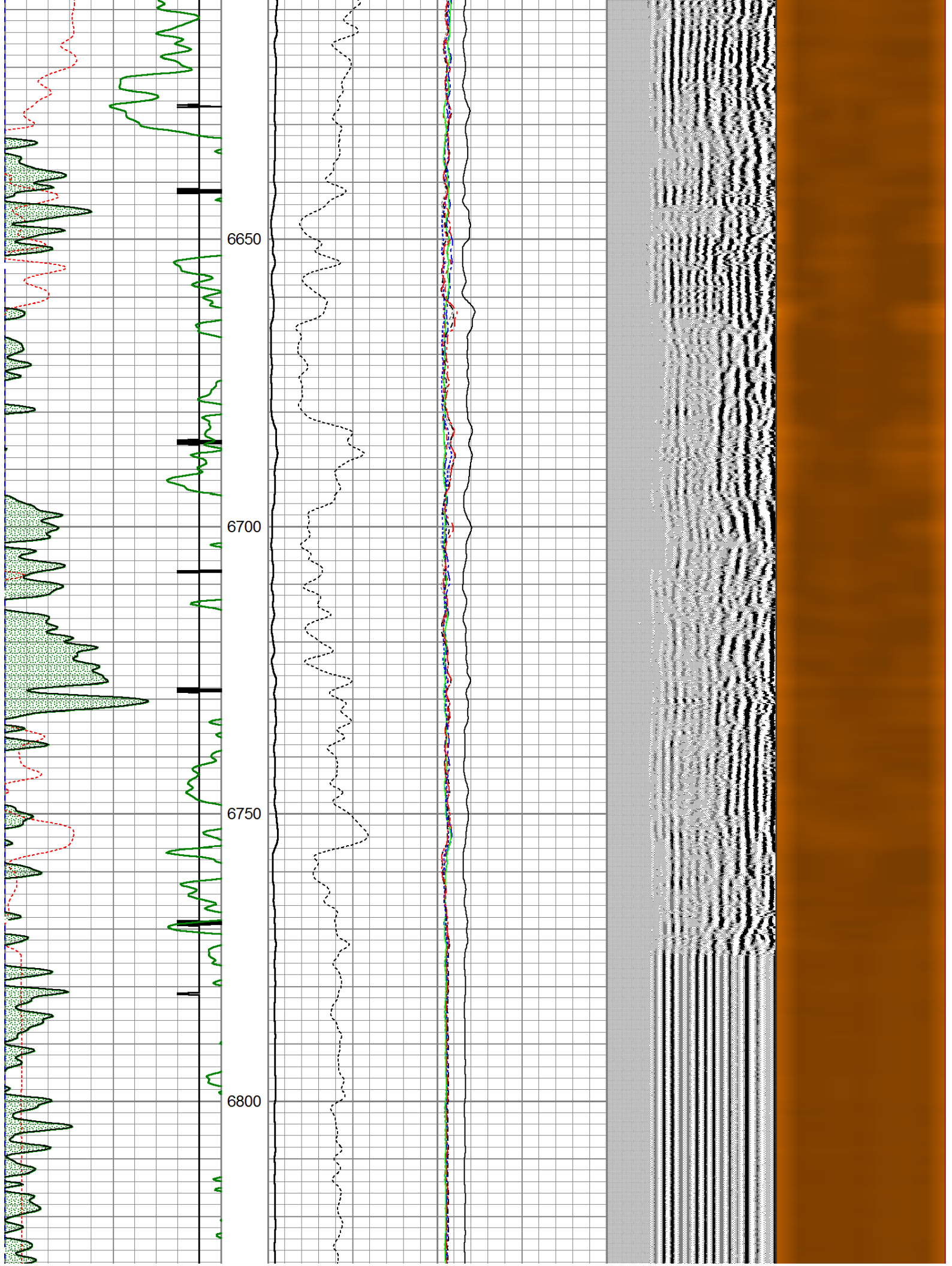

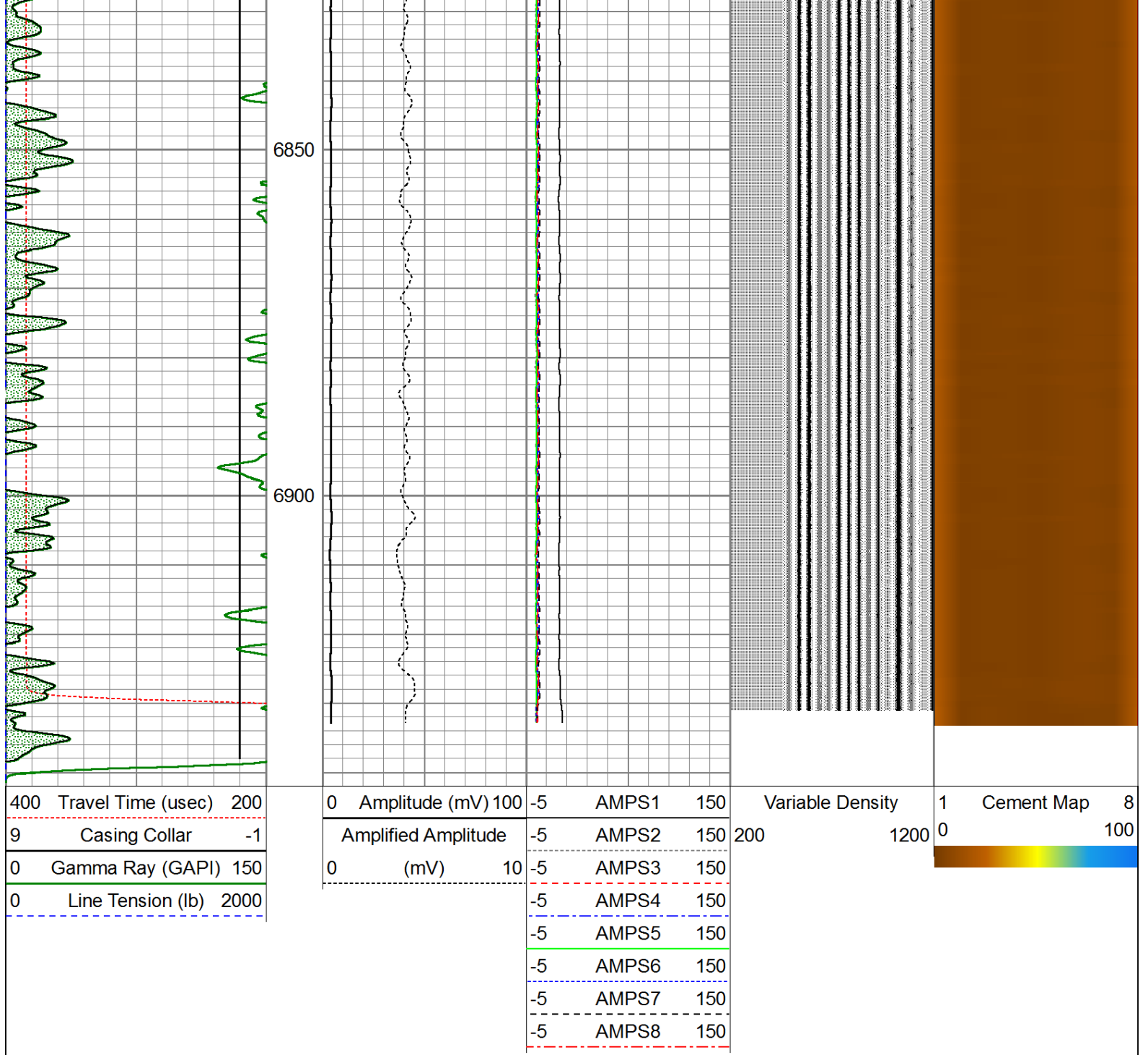

Calibration Report		
Database File:	slw_ranch_state_b12_62_1hn.db	
Dataset Pathname:	pass5	
Dataset Creation:	Tue Jun 04 12:10:28 2013 by Log 0	
Gamma Ray Calibration Report		
Serial Number:	110108-Dig	
Tool Model:	Probe275	
Performed:	Mon Apr 29 16:12:13 2013	
Calibrator Value:	1.0	GAPI
Background Reading:	0.0	cps
Calibrator Reading:	1.0	cps
Sensitivity:	0.8500	GAPI/cps
Segmented Cement Bond Log Calibration Report		



Serial Number: 101224  
Tool Model: Probe

Calibration Casing Diameter: 7.000 in  
Calibration Depth: 300.233 ft

Master Calibration, performed Tue Jun 04 11:36:25 2013:

	Raw (v)		Calibrated (mv)		Results	
	Zero	Cal	Zero	Cal	Gain	Offset
3'	-0.021	0.589	2.000	62.165	98.549	4.094
CAL	-0.036	0.717				
5'	-0.020	0.554	2.000	62.165	104.768	4.132
SUM						
S1	-0.160	0.543	0.000	100.000	142.329	22.744
S2	-0.014	0.504	0.000	100.000	192.948	2.671
S3	-0.022	0.496	0.000	100.000	192.944	4.296
S4	-0.020	0.584	0.000	100.000	165.488	3.309
S5	-0.020	0.681	0.000	100.000	142.564	2.915
S6	-0.021	0.704	0.000	100.000	138.005	2.889
S7	-0.022	0.640	0.000	100.000	150.949	3.328
S8	-0.022	0.581	0.000	100.000	165.847	3.681

Internal Reference Calibration, performed Mon Oct 10 09:42:03 2005:

	Raw (v)		Calibrated (v)		Results	
	Zero	Cal	Zero	Cal	Gain	Offset
CAL	0.000	0.000	-0.036	0.717	1.000	0.000

Air Zero Calibration, performed Tue Jun 04 07:12:58 2013:

	Raw (v)		Calibrated (v)		Results	
	Zero		Zero		Offset	
3'	0.000		0.000		0.000	
5'	0.000		0.000		0.000	
SUM						
S1	0.000		0.000		0.000	
S2	0.000		0.000		0.000	
S3	0.000		0.000		0.000	
S4	0.000		0.000		0.000	
S5	0.000		0.000		0.000	
S6	0.000		0.000		0.000	
S7	0.000		0.000		0.000	
S8	0.000		0.000		0.000	

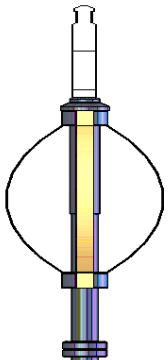
Sensor	Offset (ft)	Schematic	Description	Len (ft)	OD (in)	Wt (lb)
			Titan Cable_head	1.00	1.44	10.00
			Probe275 2.75" Centralizer	2.88	2.75	20.00

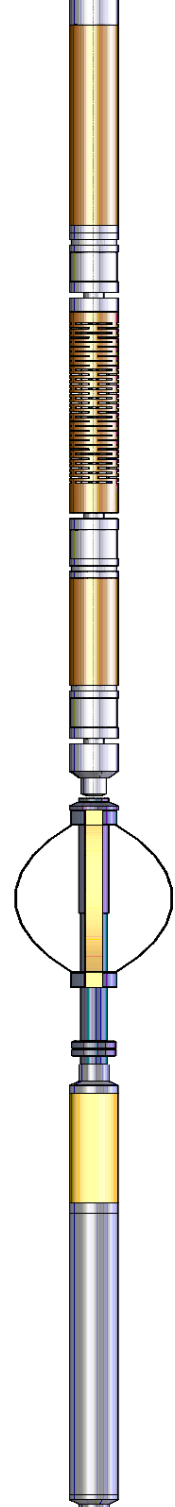
WVF3FT	11.84		RBT-Probe (101224) Probe Radii Bond Tool with Digital Telemetry	8.75	2.75	90.00
WVFCAL	11.84					
WVFS1	11.84					
WVFS2	11.84					
WVFS3	11.84					
WVFS4	11.84					
WVFS5	11.84					
WVFS6	11.84					
WVFS7	11.84					
WVFS8	11.84					
WVF5FT	10.84					
			Probe275 2.75" Centralizer	2.88	2.75	20.00
CCL	3.88					
GR	2.54		GR-Probe275 (110108-Dig) Probe 2 3/4" Logging Gamma Ray	4.78	2.75	57.00
<div>Dataset: slw_ranch_state_b12_62_1hn.db: field/well/run1/pass5</div> <div>Total Length: 20.28 ft</div> <div>Total Weight: 197.00 lb</div> <div>O.D. 2.75 in</div>						