

Well Name: LUCCI BCB 01-03

VERTICAL - ORIGINAL HOLE, 8/1/2013 2:14:34 PM

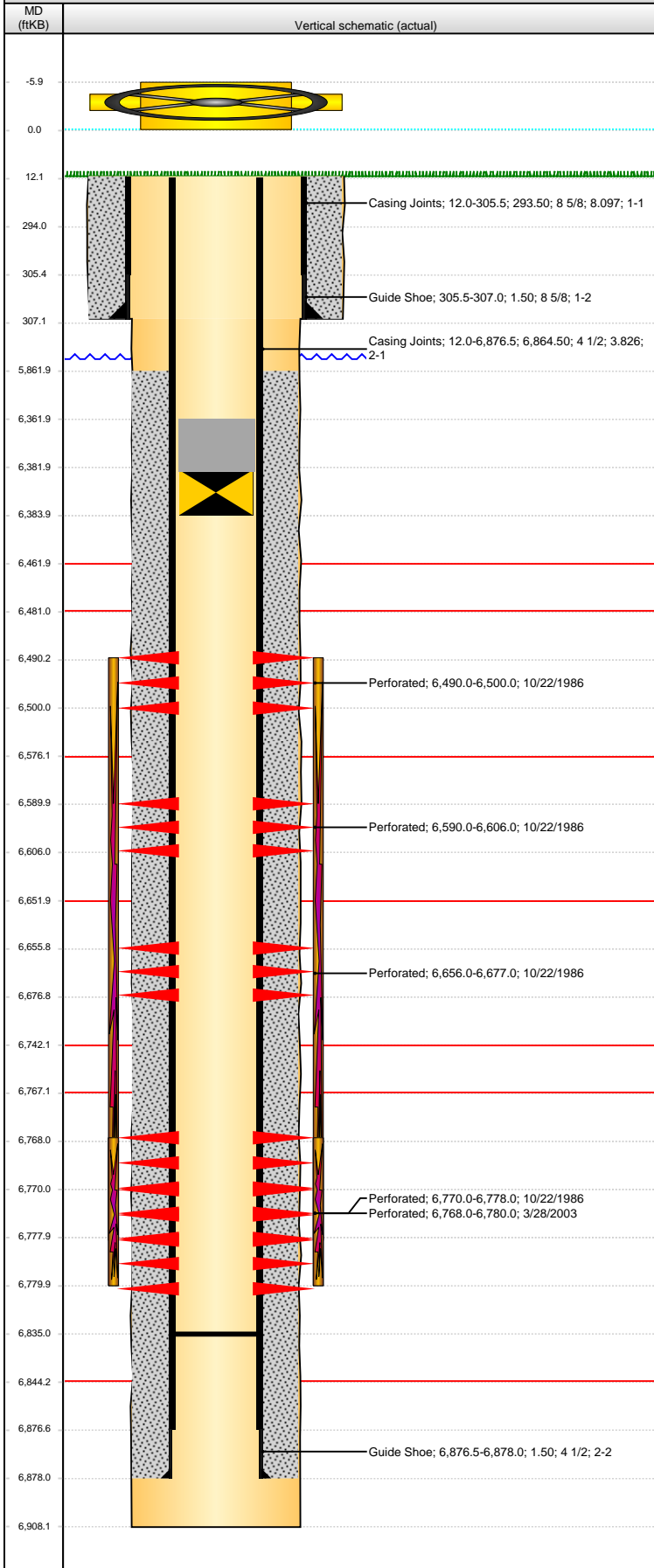

Well Header

API	Business Unit	District	Well Config
05-123-13172	WATTENBERG	15	VERTICAL
Original KB Elevation (ft)	KB - GL / MSL (ftKB)	Spud Date	P & A Date
4,629.00	12.00	9/26/1986	
Comment			

Directions To Well

WCR 59 & WCR 62: EAST 2/10, SOUTH 2/10, EAST INTO

Congressional Location

Quarter 1	Quarter 2	Quarter 3	Quarter 4	Section	Township	Twnshp N...	Range	Rng E/W Dir
		NE	NW	1	5	N	64	W

Bottom Hole Location

North-South Distance (ft)	From N or S Line	East-West Distance (ft)	From E or W Line

Plug Back Total Depths

Date	Depth (ftKB)	Method	Com
10/22/1986	6,810.0	CASED HOLE LOG	DEPTH LOGGER ON CBL
3/27/2003	6,835.0	TAG	FILL
9/26/2006	6,835.0	TAG	C/O & LND TBG

Wellbore Sections

Section Des	Size (in)	Act Top (ftKB)	Act Btm (ftKB)
SURFACE	12	12.0	307.0
PRODUCTION	7 7/8	307.0	6,908.0

Zone Statuses

Zone Name	Status Date	Status	Job
NIOBRARA	11/28/1986	PR	DRILLING/COMPLETION - ORIGINAL, 9/26/1986 00:00
NIOBRARA	6/20/2013	AB	ABANDON WELL, 6/20/2013 10:00
CODELL	11/28/1986	PR	DRILLING/COMPLETION - ORIGINAL, 9/26/1986 00:00
CODELL	5/2/2003	PR	RE-FRAC, 3/26/2003 00:00
CODELL	10/30/2006	PR	TRI-FRAC, 8/17/2006 00:00
CODELL	6/20/2013	AB	ABANDON WELL, 6/20/2013 10:00

Casing Strings

Surface, 307.0ftKB

Casing Description	Run Date	OD (in)	Wt/Len (l...)	Grade	Top (ftKB)	MD (ftKB)
Surface	9/26/1986	8 5/8	24.00	?	12.0	307.0

Production, 6,878.0ftKB

Casing Description	Run Date	OD (in)	Wt/Len (l...)	Grade	Top (ftKB)	MD (ftKB)
Production	10/2/1986	4 1/2	15.10	?	12.0	6,878.0

Cement

Description	Top Depth (ftKB)	Bottom Depth (ftKB)
SURFACE CASING CEMENT	12.0	307.0
Description	Top Depth (ftKB)	Bottom Depth (ftKB)
PRODUCTION CASING CEMENT	5,862.0	6,878.0

Tubing Components

Item Des	OD (in)	Wt (lb/ft)	Grade	Jts	Len (ft)	Btm (ftKB)	Btm (TVD) (ftKB)

Perforation Data

Zone	Bnch/St g	Entered Shot Total	Top (ftKB)	Btm (ftKB)	Date
NIOBRARA, ORIGINAL HOLE	A	2	6,490.00	6,500.00	10/22/1986
NIOBRARA, ORIGINAL HOLE	B	5	6,590.00	6,606.00	10/22/1986
NIOBRARA, ORIGINAL HOLE	C	3	6,656.00	6,677.00	10/22/1986
CODELL, ORIGINAL HOLE		48	6,768.00	6,780.00	3/28/2003
CODELL, ORIGINAL HOLE		5	6,770.00	6,778.00	10/22/1986

Stimulations & Treatments

Date	Zone	Primary Job Type
10/23/1986	NIOBRARA-CODELL, ORIGINAL HOLE	DRILLING/COMPLETION - ORIGINAL
Technical Result	Tech Result Details	Tech Result Note

Comment

LIMITED ENTRY

Date	Zone	Primary Job Type
4/2/2003	CODELL, ORIGINAL HOLE	RE-FRAC
Technical Result	Tech Result Details	Tech Result Note
Comment		

Well Name: LUCCI BCB 01-03

VERTICAL - ORIGINAL HOLE, 8/1/2013 2:14:36 PM

Stimulations & Treatments

Date 9/22/2006	Zone CODELL, ORIGINAL HOLE	Primary Job Type TRI-FRAC
Technical Result	Tech Result Details	Tech Result Note
Comment		

Other In Hole

Run Date	Des	OD (in)	Top (ftKB)	Btm (ftKB)
6/20/2013	Cast Iron Bridge Plug	3 1/2	6,382.0	6,384.0
6/20/2013	CEMENT	3 1/2	6,362.0	6,382.0

Logs

Date	Type	Top (ftKB)	Btm (ftKB)
10/1/1986	COMPENSATED DENSITY	3,400.0	6,903.0
10/1/1986	INDUCTION	307.0	6,903.0
10/22/1986	CEMENT BOND	5,630.0	6,806.0
3/27/2003	GAMMA RAY	6,506.0	6,858.0
12/10/2012	GYRO	12.0	6,700.0

