

# WELL LOCATION CERTIFICATE

THIS MAP DOES NOT REPRESENT A BOUNDARY SURVEY

SECTION: 14  
TOWNSHIP: 6N  
RANGE: 67W

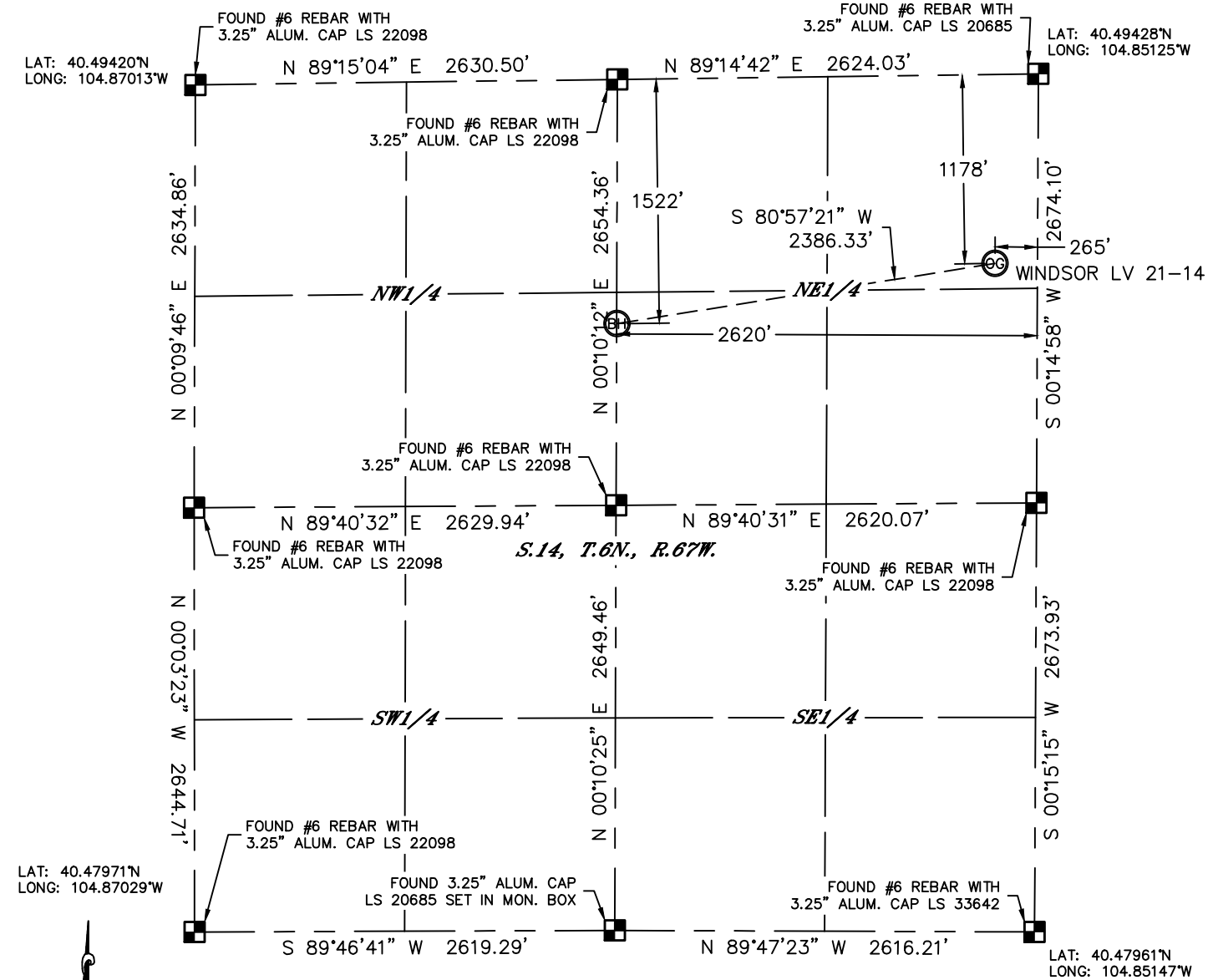

In accordance with a request from Mark E. Brown with BAYSWATER EXPLORATION & PRODUCTION, LLC. Lat40°, Inc. has determined the surface location of the WINDSOR LV 21-14 to be 1178' from the NORTH line and 265' from the EAST line and the bottom hole to be 1522' from the NORTH line and 2620' from the EAST line as measured at right angles from the section lines of Section 14, Township 6 North, Range 67 West of the Sixth Principal Meridian, County of Weld, State of Colorado.

I hereby state that this Well Location Certificate was prepared by me, or under my direct supervision, that the fieldwork was completed on 6/20/2013, for and on behalf of BAYSWATER EXPLORATION & PRODUCTION, LLC. That this is not a Land Survey Plat or an Improvement Survey Plat, and that it is not to be relied upon for establishment of fence, building, or other future improvement lines.

## SURFACE LOCATION

LAT: 40.49105°N  
LONG: 104.85225°W  
PDOP: 2.1  
ELEV: 4844'  
1/41/4: NE1/4NE1/4  
NEAREST PROPERTY LINE: 265' E

## BOTTOM HOLE

LAT: 40.49006°N  
LONG: 104.86073°W

## NOTE:

- 1) Bearings shown are Grid Bearings of the Colorado State Plane Coordinate System, North Zone, North American Datum 1983/2007. The lineal dimensions as contained herein are based upon the "U.S. Survey Foot."
- 2) Ground elevations are based on an observed GPS elevation (NAVD 1988 DATUM).
- 3) IMPROVEMENTS: See LOCATION DRAWING for all visible improvements within 400' of disturbed area.
- 4) SURFACE USE: CROP LAND
- 5) INSTRUMENT OPERATOR: BRIAN BONIFACE

## NOTE

According to Colorado law, you must commence any legal action based upon any defect in this W.L.C. within three years after you discover such defect. In no event, may any action based upon any defect in this survey be commenced more than ten years after the date of the certificate shown hereon. (13-80-105 C.R.S.)

## LEGEND

- = ALIQUOT MONUMENT AS DESCRIBED
- = CALCULATED POSITION

Brian T. Brinkman—On behalf of  
Colorado Licensed Professional  
Land Surveyor No. 38175

DATE: 6/28/2013  
PROJECT#: 2013096

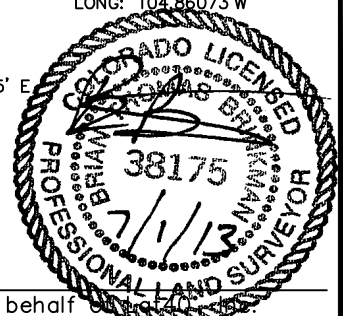

SITE SKETCH  
WINDSOR LV 21-14

SECTION: 14  
TOWNSHIP: 6N  
RANGE: 67W

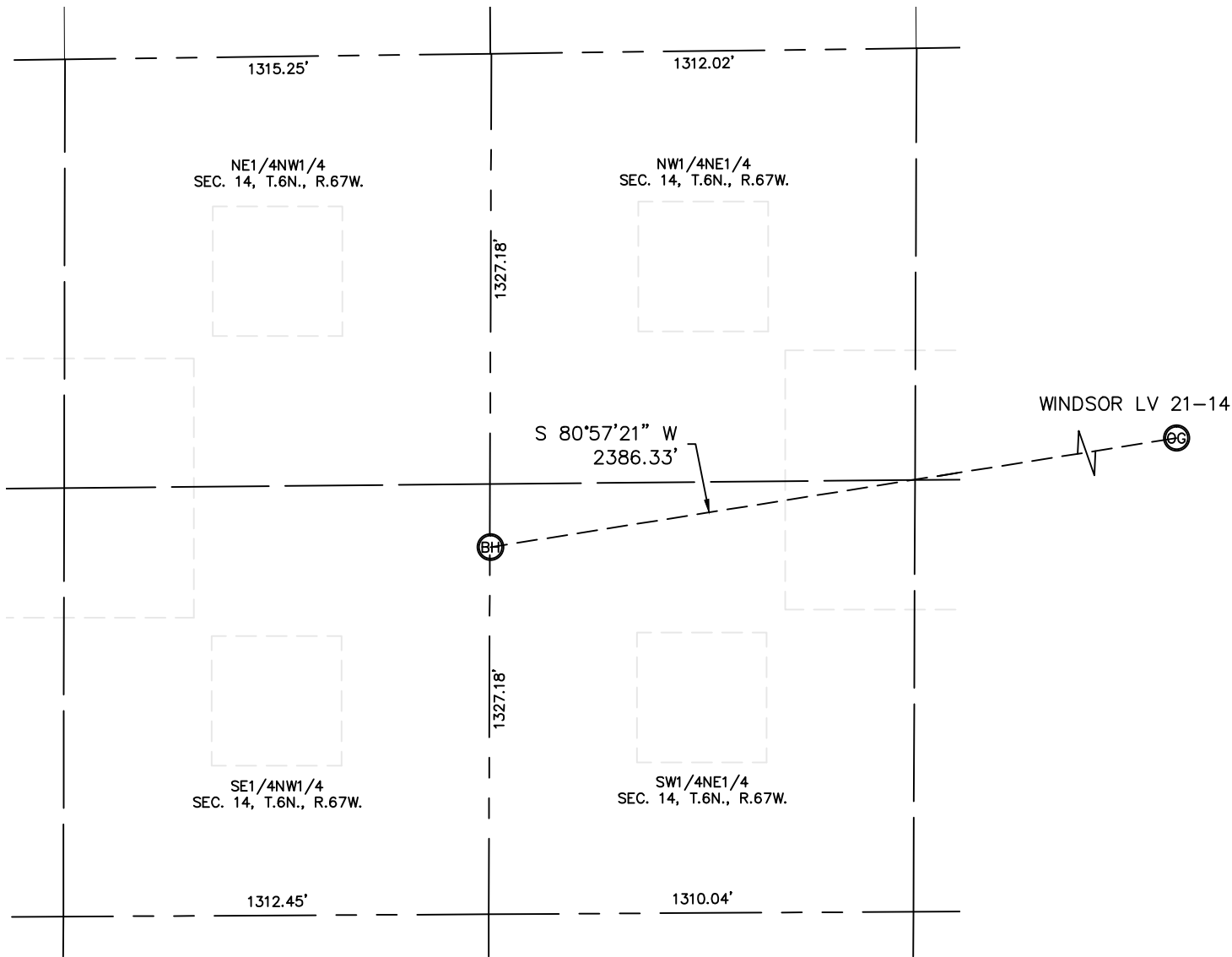

NOTE: NO EXISTING WELLS.

