

Project: Wattenberg Field
Site: Y (Sec.10-T02N-R64W) Weld County, CO
Well: Oscar Y10-75-1HC
Wellbore: Original Drilling
Design: APD - Rev 0

Northern Region Drilling

Geodetic System: US State Plane 1983
Datum: North American Datum 1983
Ellipsoid: GRS 1980
Zone: Colorado Northern Zone
System Datum: Mean Sea Level

SECTION DETAILS

Sec	MD	Inc	Azi	TVD	+N/-S	+E/-W	Dleg	TFace	VSect	Target
1	0.0	0.00	0.00	0.0	0.0	0.0	0.00	0.00	0.0	
2	1200.0	0.00	0.00	1200.0	0.0	0.0	0.00	0.00	0.0	
3	1851.5	13.03	304.82	1845.9	42.1	-60.6	2.00	304.82	44.5	
4	2439.8	13.03	304.82	2419.1	117.9	-169.4	0.00	0.00	124.6	
5	3091.4	0.00	0.00	3065.0	160.0	-230.0	2.00	180.00	169.1	
6	6360.6	0.00	0.00	6334.3	160.0	-230.0	0.00	0.00	169.1	
7	7423.1	85.00	359.31	7047.7	813.7	-237.9	8.00	359.31	822.6	
8	7498.1	85.00	359.31	7054.3	888.4	-238.8	0.00	0.00	897.3	
9	7560.6	90.00	359.31	7057.0	950.9	-239.5	8.00	0.00	959.7	
10	14694.6	90.00	359.31	7057.0	8084.3	-325.5	0.00	0.00	8090.9	Oscar Y10-75-1HC BHL 75'FNL, 2310'FEL

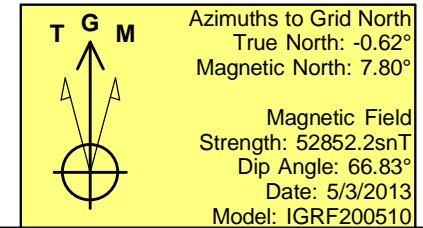
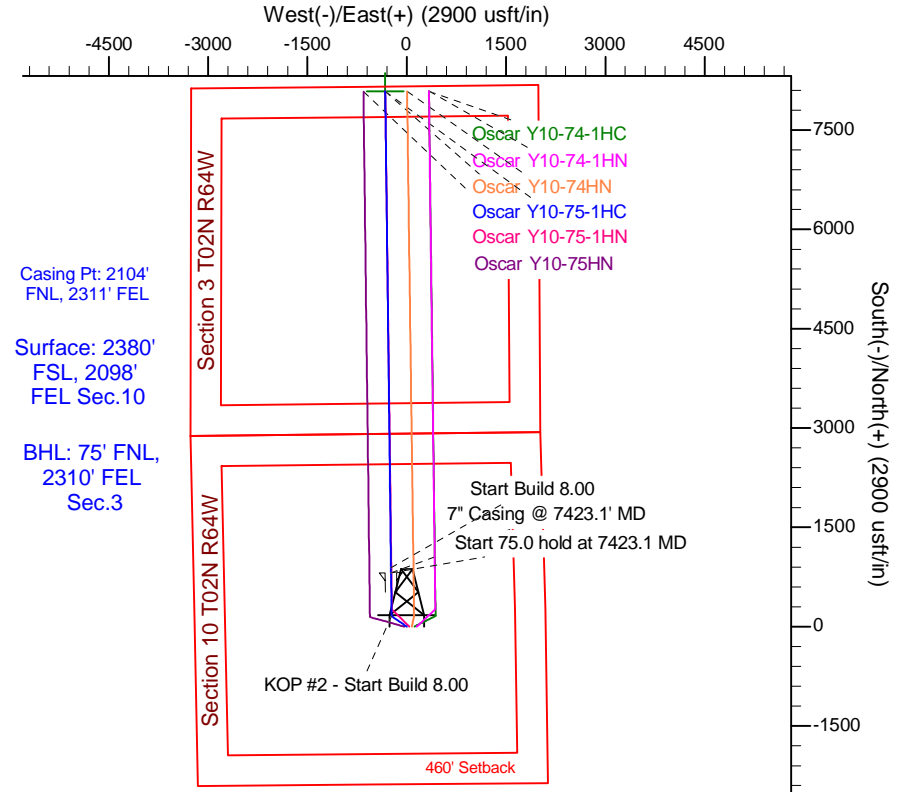
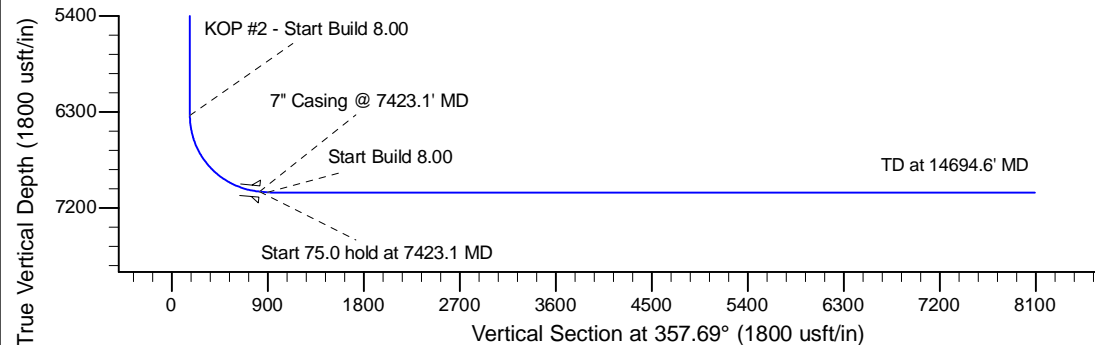
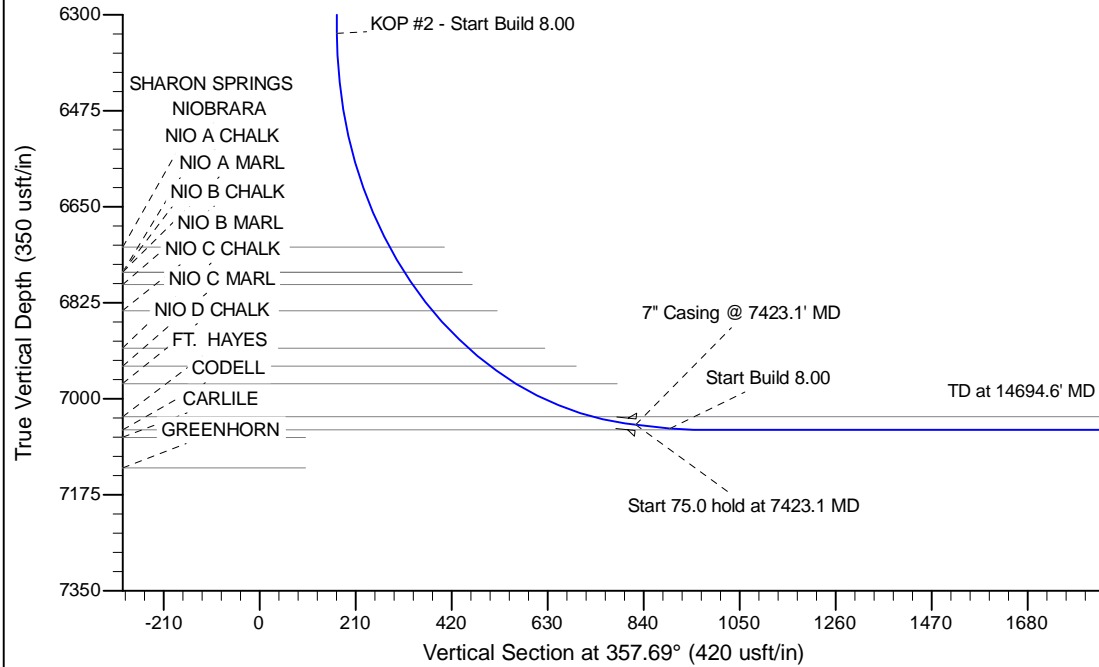

WELL DETAILS: Oscar Y10-75-1HC					
Ground Level: 4924.0					
	North	East	Lat	Long	
0.0	0.0	1299766.59	3269568.91	40.152230	-104.535610
Plan: APD - Rev 0 (Oscar Y10-75-1HC/Original Drilling)					
Created By: Shailey Jewell			Date: 13:45, May 03 2013		
Checked: _____			Date: _____		
Reviewed: _____			Date: _____		
Approved: _____			Date: _____		