

Project: Wattenberg Field  
 Site: K (Sec.25-T04-R66W) Weld County, CO  
 Well: Burton K25-68-1HNM  
 Wellbore: Original Drilling  
 Design: APD - Rev 0

# Northern Region Drilling

Geodetic System: US State Plane 1983  
 Datum: North American Datum 1983  
 Ellipsoid: GRS 1980  
 Zone: Colorado Northern Zone  
 System Datum: Mean Sea Level

## SECTION DETAILS

Sec	MD	Inc	Azi	TVD	+N/-S	+E/-W	Dleg	TFace	VSec	Target
1	0.0	0.00	0.00	0.0	0.0	0.0	0.00	0.00	0.0	
2	1800.0	0.00	0.00	1800.0	0.0	0.0	0.00	0.00	0.0	
3	2550.1	15.00	194.40	2541.6	-94.6	-24.3	2.00	194.40	-19.4	
4	4296.5	15.00	194.40	4228.4	-532.4	-136.7	0.00	0.00	-109.3	
5	5046.6	0.00	0.00	4970.0	-627.0	-161.0	2.00	180.00	-128.7	
6	6460.8	0.00	0.00	6384.2	-627.0	-161.0	0.00	0.00	-128.7	
7	7523.3	85.00	88.05	7097.6	-604.7	492.4	8.00	88.05	522.7	
8	7598.3	85.00	88.05	7104.2	-602.2	567.1	0.00	0.00	597.2	
9	7662.0	90.10	88.05	7106.9	-600.0	630.7	8.00	0.00	660.6	
10	14314.6	90.10	88.05	7095.3	-373.2	7279.4	0.00	0.00	7288.9	Burton K25-68-1HNM BHL 990'FNL, 2105'FWL

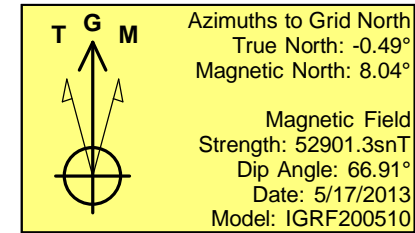
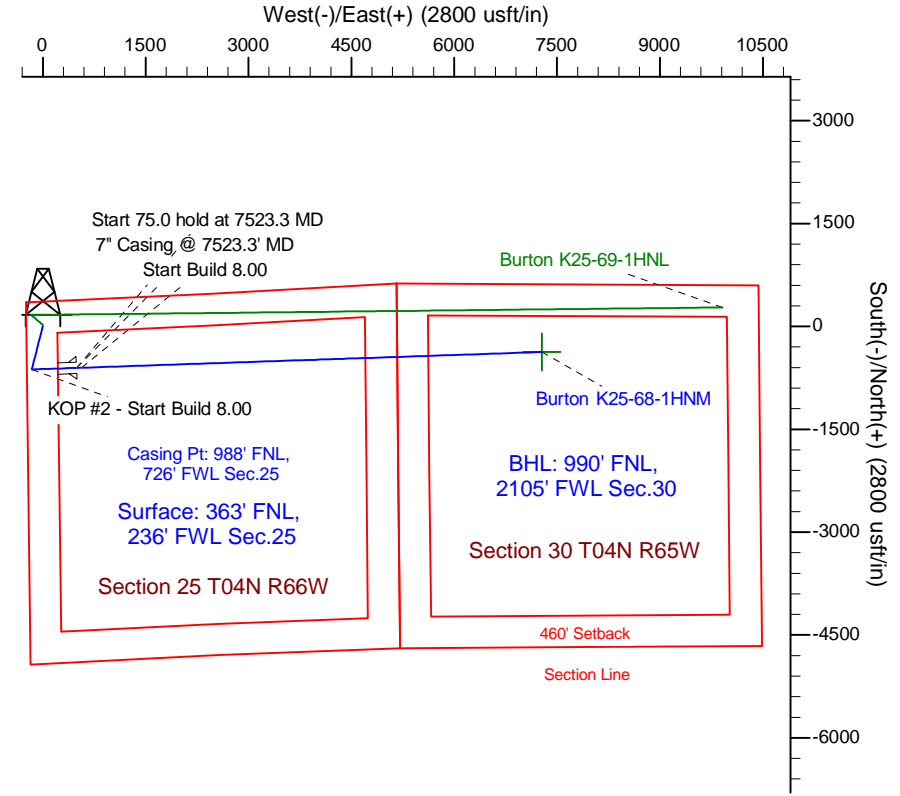
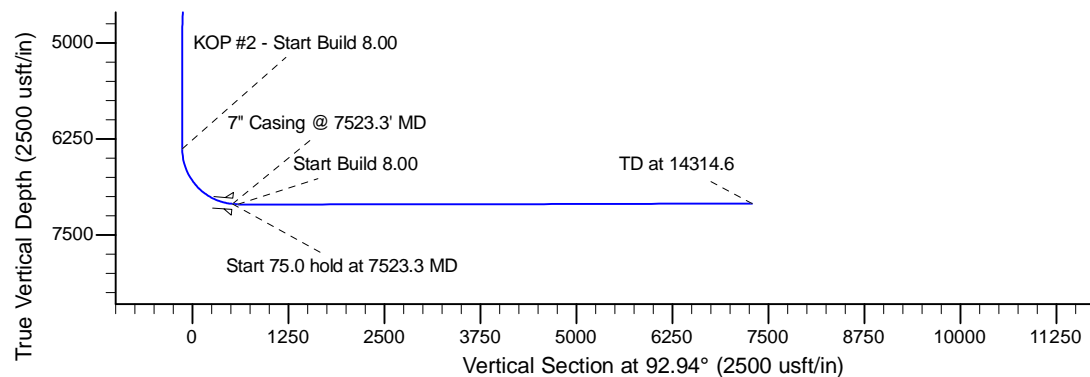
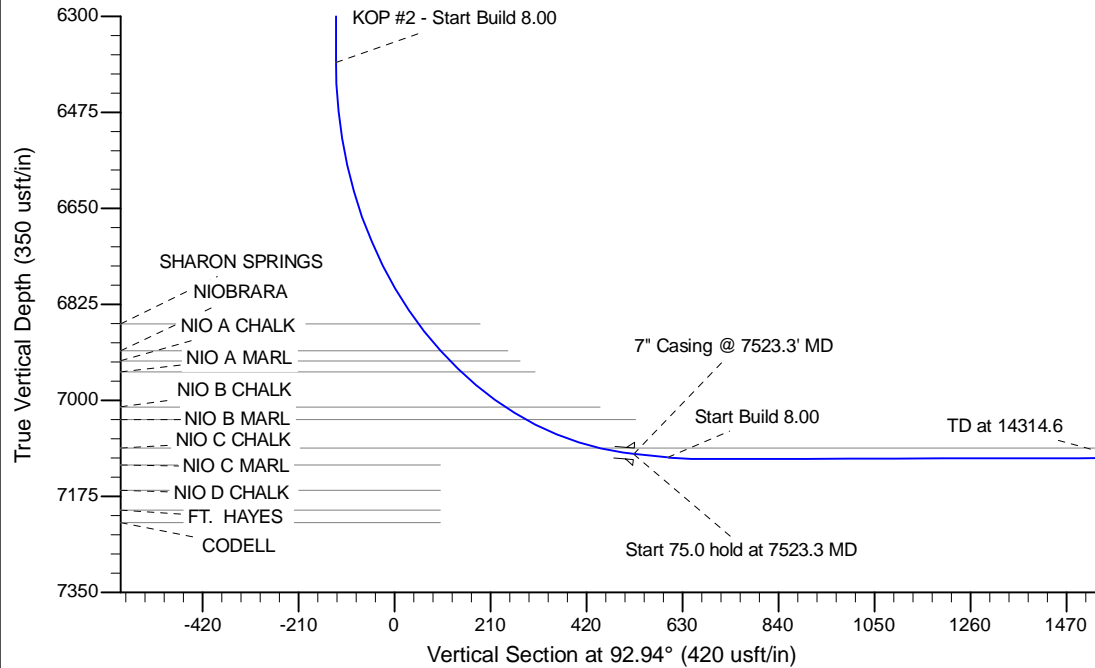

WELL DETAILS: Burton K25-68-1HNM					
Ground Level: 4752.0					
0.0	0.0	Northing	Easting	Latitude	Longitude
		1349126.82	3213665.36	40.289220	-104.734070
Plan: APD - Rev 0 (Burton K25-68-1HNM/Original Drilling)					
Created By: Shailey Jewell			Date: 7:54, June 12 2013		
Checked: _____			Date: _____		
Reviewed: _____			Date: _____		
Approved: _____			Date: _____		