



July 30, 2013

Colorado Oil & Gas Conservation Commission  
The Chancery Building  
1120 Lincoln Street, Suite 801  
Denver, CO 80203

Attn: Mr. Matt Lepore, Director

RE: Rodman Bruntz 2B-26H  
Township 26, Range 2N, 6th P.M.  
Section 26: 354' FNL; 1181' FWL (Surface Hole Location)  
Section 35, 2N, 66W: 2130' FNL; 750' FWL (Bottom Hole Location)  
Weld County

Mr. Lepore,

Encana Oil & Gas (USA) Inc. ("Encana") is planning to drill the captioned boundary well in accordance with the provisions of COGCC Rule 318A.e.

Proposed spacing unit configuration:	T2N, R66W: Sec. 26: W2 Sec. 35: NW/4
Formation(s):	Codell
Spacing unit acreage:	480

Encana is not the only owner within the proposed spacing unit, and as such provided notice to the remaining owner(s) within said proposed spacing unit as required under COGCC Rule 318A.e(6). The required thirty (30) day notice period has elapsed absent the receipt by Encana of an objection to said proposal by the owner(s) within the proposed spacing unit for this well.

Enclosed is a copy of the map illustrating the proposed wellbore spacing unit to assist you in your review and approval of Encana's proposed APD for the captioned well.

Thank you for your time and attention to this matter. Encana respectfully requests that the COGCC review the enclosed information and approve the Application for Permit to Drill the captioned well.

Sincerely,

A handwritten signature in black ink, appearing to read "Erin Hochstetler". The signature is fluid and cursive, with the first name "Erin" being more prominent.

Erin Hochstetler  
Permitting TechnicianJJJulyJ

Rodman Bruntz 2B-26H Proposed Spacing Unit  
T2N R66W: Sec. 26: W/2, Sec. 35: NW/4

JR Land Surveying, LLC

8114 Northstar Drive  
Windsor, Colorado 80528  
P. 970-576-4641

## WELL LOCATION CERTIFICATE

THIS MAP DOES NOT REPRESENT A BOUNDARY SURVEY

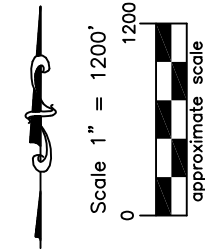
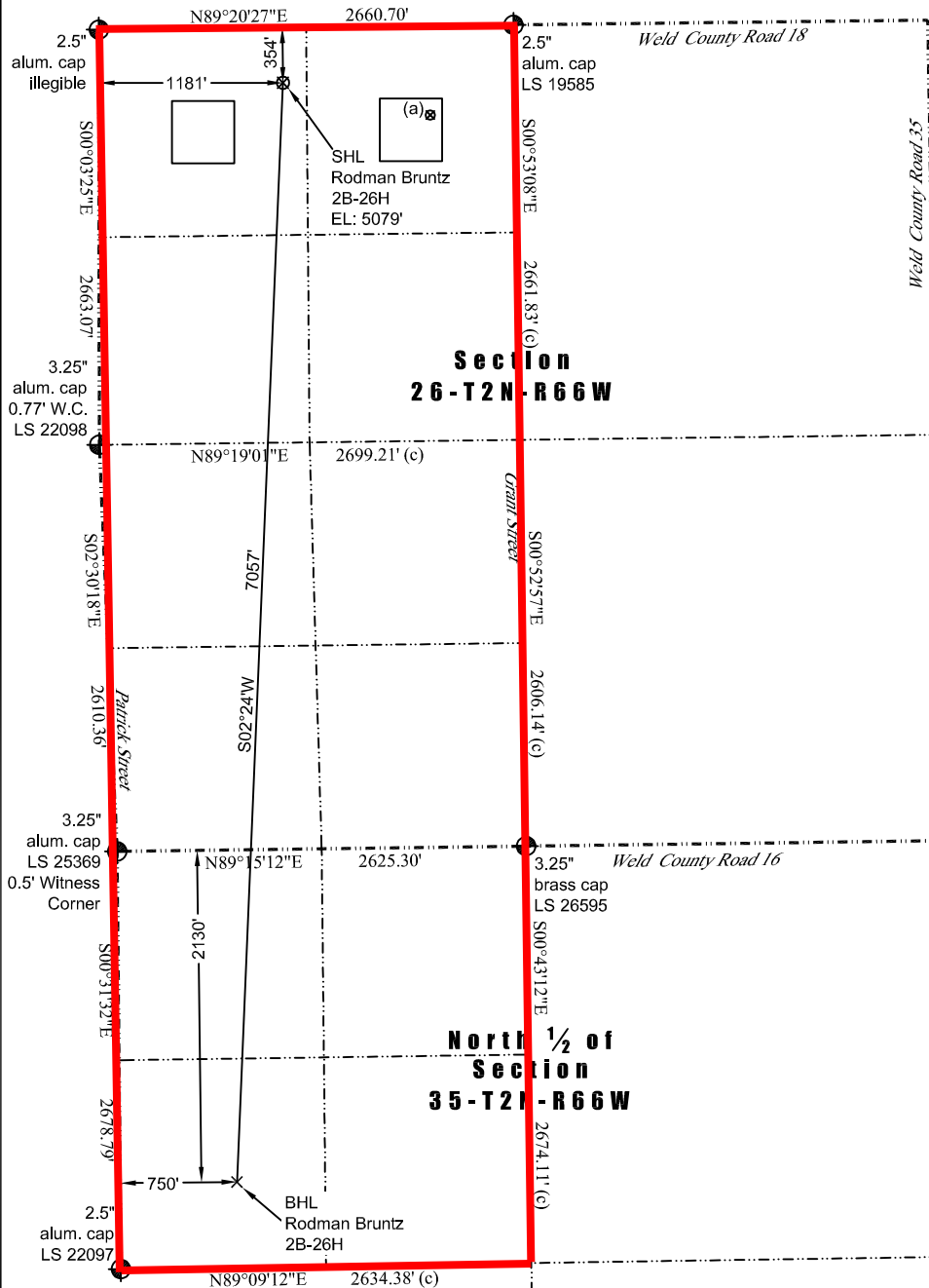

LEGEND  
— found survey monument  
— calculated dimension

(a) Existing Well Data:  
Rodman Bruntz 21-26  
Latitude: N 40.11490°  
Longitude: W 104.74642°  
FNL: 572'  
FWL: 2126'  
ELEV: 5099'  
PDOP: 1.9

Proposed Surface Hole Data:  
Latitude: N 40.11549° (BHL: 40.09615°)  
Longitude: W 104.74979° (BHL: 104.75106°)  
PDOP: 1.6

Nearest:  
Building: 314' southwest  
Above Ground Utility: 379' northwest  
Public Road: 342' north  
Railroad: 16,411' west  
Property Line: 152' east  
Well Window: SHL is 334' outside  
Existing Well: Rodman Bruntz 21-26,  
968' southeast

In accordance with a request from Jay Knutson of EnCana Oil & Gas (USA) Inc., JR Land Surveying, LLC has determined the location of the **Rodman Bruntz 2B-26H** well site to be SHL: 354' FNL and 1181' FWL, (BHL 2130' FNL and 750' FWL), as measured at ninety (90) degrees from the section lines of Section 26, and Section 35, Township 2 North, Range 66 West of the 6th Principal Meridian, Weld County Colorado.

### Notes:

- 1) Bearings and distances based on NAD 83 Colorado North State Plane Coordinates using RTK GPS observations taken 7/15/13 by operator John Rice.
- 2) Conversion factor to ground (1.0002810046).
- 3) Elevations based on NAVD 88 GPS heights and Geoid 2003 corrections.
- 4) See Location Drawing for visible improvements within 500 feet of Pad Site.
- 5) The surface use is a uncultivated field.

**NOTICE:** According to Colorado law you must commence any legal action based upon any defect in this W.L.C. within three years after you first discover such defect. In no event may any action based upon any defect in this W.L.C. be commenced more than ten years from this said date of the certification shown hereon.

I hereby certify that this Well Location Certificate was prepared by me or under my direct supervision on 7/16/2013 for and on behalf of EnCana Oil & Gas (USA) Inc. That it is not a Land Survey Plat or an Improvement Survey Plat and that it is not to be relied upon for establishment of fences, buildings, or other future improvement lines.

John Robert McGehee LS#38219  
Well: Rodman Bruntz 2B-26H WLC