

Nearest:
 Building: 304' southeast
 Above Ground Utility: 370' northwest
 Railroad: 16,401' west
 Public Road: 342' north
 Property Line: 162' east

Location Drawing

JR Land Surveying, LLC
 8114 Northstar Drive
 Windsor, Colorado 80528
 P. 970-576-4641

Proposed Well Data:
 Rodman Bruntz 2A-26H
 Latitude: N 40.11549°
 Longitude: W 104.74983°
 FNL: 354'
 FWL: 1171'
 ELEV: 5079'
 PDOP: 1.5

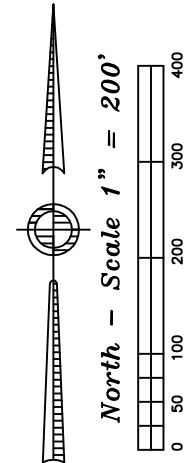
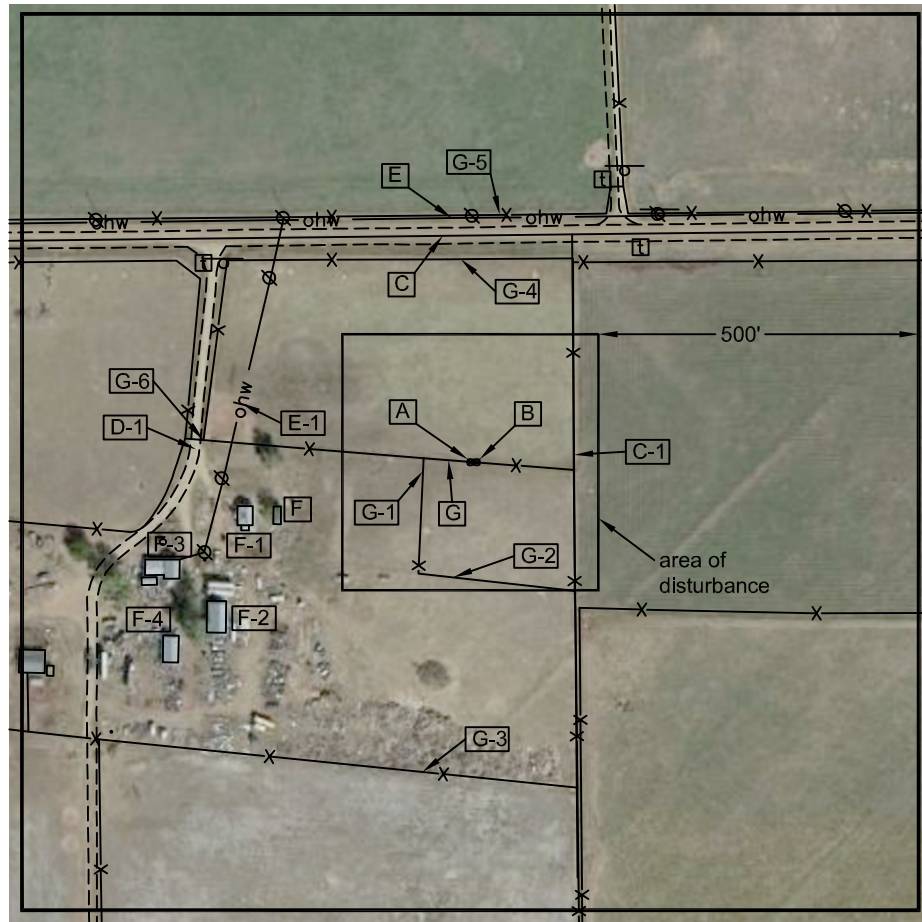

Distances listed below are measured from the Proposed Rodman Bruntz 2A-26H

- [A] proposed Rodman Bruntz 2A-26H
- [B] proposed Rodman Bruntz 2B-26H, 10' east
- [C] property line 354' north
- [C-1] property/fence line 162' east
- [D] access (WCR 18), 342' north
- [D-1] access 425' west
- [E] overhead power line 382' north
- [E-1] overhead power line 370' northwest
- [F] building 304' southwest
- [F-1] building 347' southwest
- [F-2] building 439' southwest
- [F-3] building 478' southwest
- [F-4] building 530' southwest
- [G] fence (on fence line)
- [G-1] fence 73' southwest
- [G-2] fence 182' southwest
- [G-3] fence 489' southwest
- [G-4] fence 317' north
- [G-5] fence 386' north
- [G-6] fence 418' northwest

Legend:
 ○ - utility/gas sign
 ○ - power pole
 □ - telephone riser
 —X— - fence line
 —ohw— - overhead power line

Field observations taken
 on 7/1/13 by operator
 John Rice

Rodman Bruntz NWNW Pad Location Drawing

Improvements extending
 500' from disturbance

Township 2 North, Range 66 West,
 Section 26: NW $\frac{1}{4}$ NW $\frac{1}{4}$
 Weld County, Colorado

July 16, 2013