

Location Drawing CLINE 27N-2HZ

Horizontal Multi Well Pad

SE¼ SE¼ SECTION 2, TOWNSHIP 2 NORTH, RANGE 67 WEST OF THE 6TH PRINCIPAL MERIDIAN

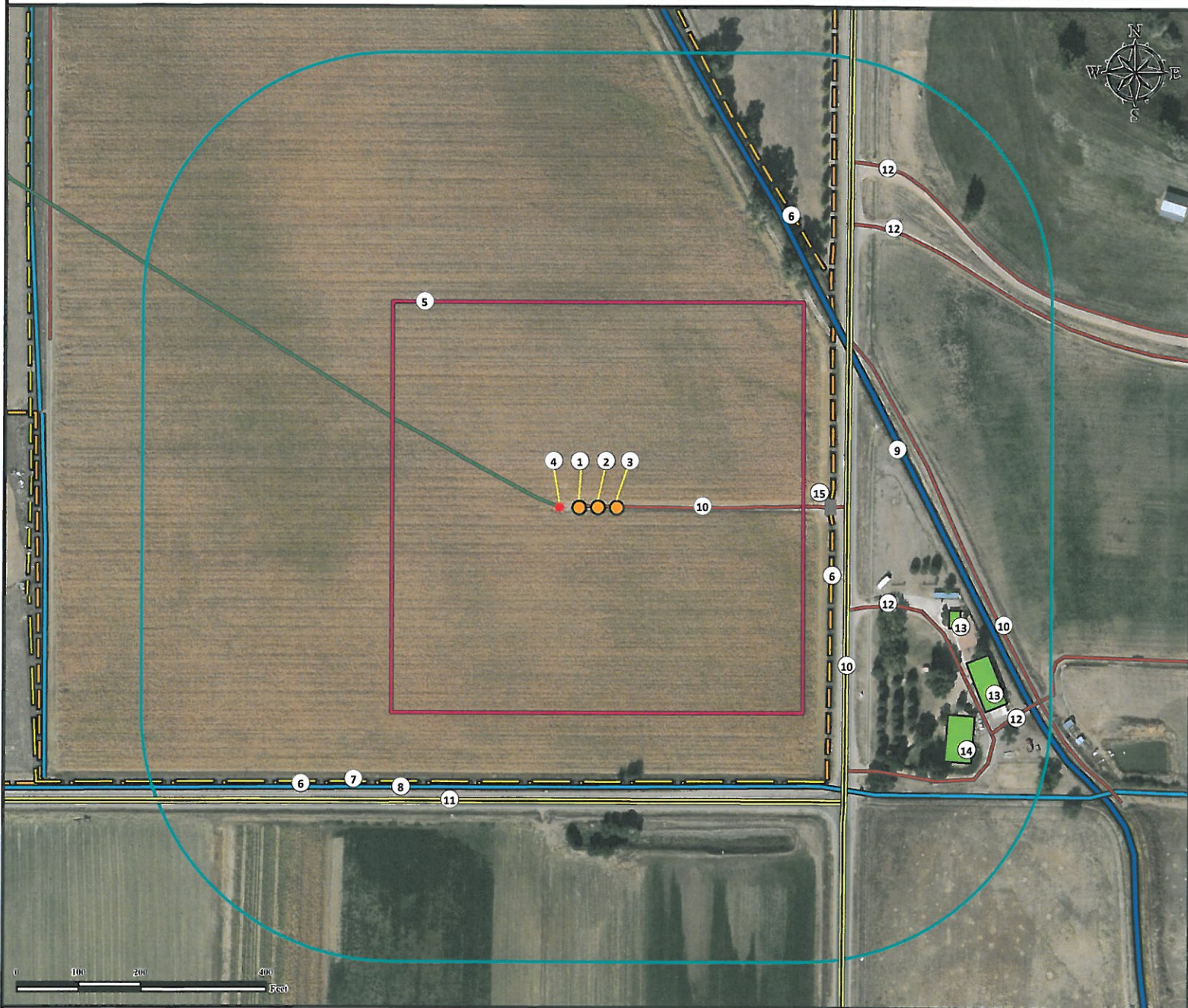

- | | | |
|---|--------------------------------|--|
| 1. Proposed Well CLINE 27N-2HZ. | 7. Powerline is ±440' S. | 12. Private Roads are ±3' N, ±460' SE, ±511' NE, ±600' SE, ±628' NE, ±705' NE, and ±755' SE. |
| 2. Proposed Well CLINE 1N-2HZ. | 8. Ditch is ±448' S. | 13. Buildings are ±617' SE, and ±670' SE. |
| 3. Proposed Well CLINE 26C-2HZ. | 9. Canal is ±502' NE. | 14. Residence is ±679' SE. |
| 4. Existing Well HSR-SPERL 16-2 A is ±30' W. | 10. County Road 23 is ±430' E. | 15. Cattle Guard is ±403' E. |
| 5. Operational Disturbance Area. | 11. County Road 24 is ±471' S. | |
| 6. Fences are ±403' E, ±446' S, and ±544' NE. | | |

Legend

- | | | |
|-----------------|-------------------------|------------------------|
| ● Proposed Well | □ Disturbance Area | — Private Road |
| ★ Existing Well | □ 400' Radius | — Underground Pipeline |
| ■ Cattle Guard | ■ Outbuilding/Residence | — Fence |
| | — Public Road | — Ditch |

Reference Location

** All Measurements are Made from
Reference Well CLINE 27N-2HZ **
Lat: 40.161009° Long: -104.849974° (NAD83)
Elevation: 4853 Feet

Surface Use: Irrigated Crop



Use our resources to find yours!

www.petro-fs.com
(303) 928-7128

Field Date: 03/15/2013
Drafting Date: 03/29/2013
Drafter: CPO
Revision:

Data Sources:

- Aerial courtesy of Anadarko Petroleum Corporation (2010)

Prepared for:



KERR-MCGEE OIL & GAS ONSHORE LP