

# Location Drawing

## HOWARD 37N-33HZ

### Horizontal Multi Well Pad

**NW¼ SE¼ SECTION 28, TOWNSHIP 1 NORTH, RANGE 67 WEST OF THE 6TH PRINCIPAL MERIDIAN**

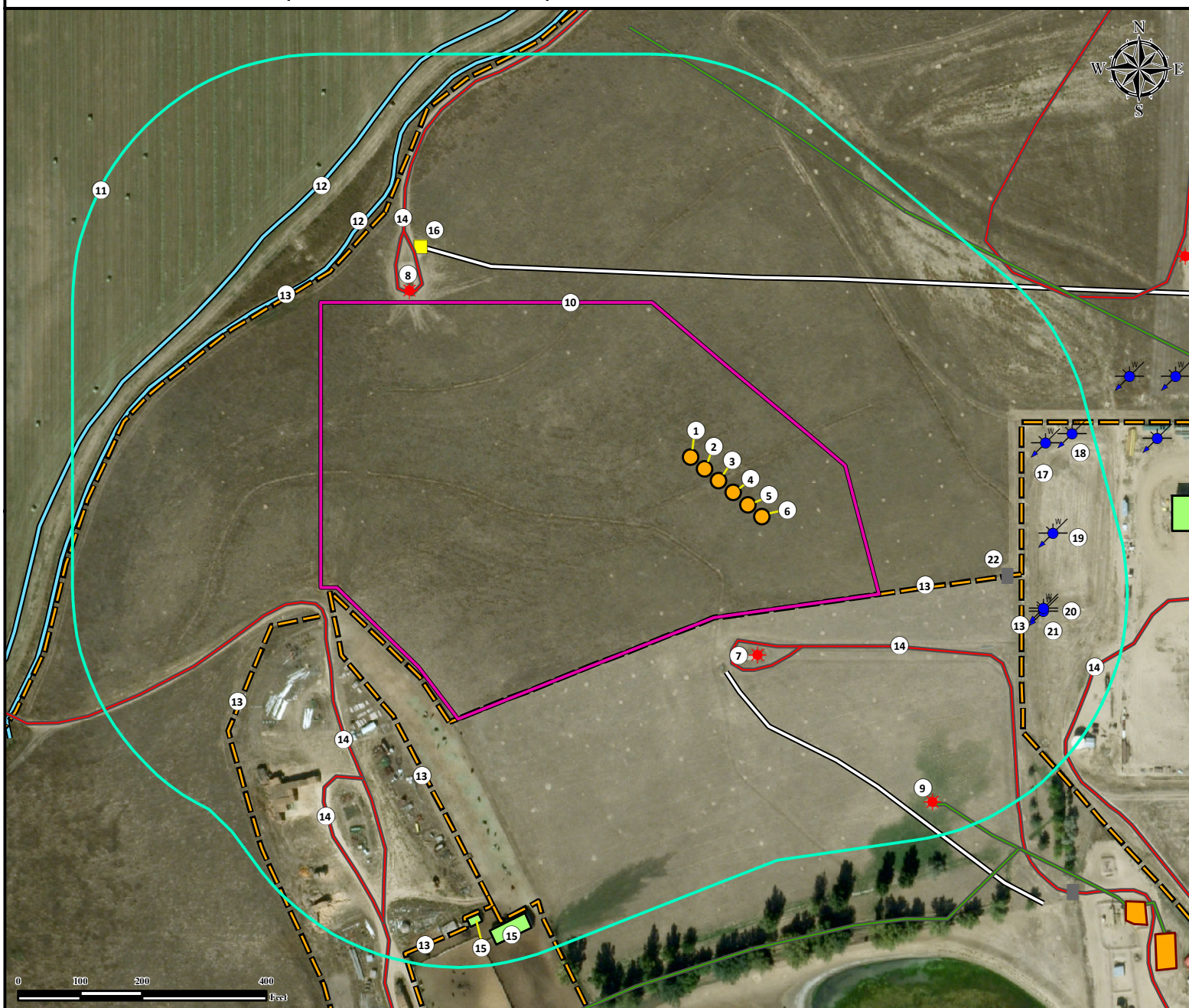

- |  |   |   |   |
|--|---|---|---|
| 1. Proposed Well HOWARD 36N-33HZ.<br>2. Proposed Well HOWARD 15C-33HZ.<br>3. Proposed Well HOWARD 37N-33HZ.<br>4. Proposed Well HOWARD 37C-33HZ.<br>5. Proposed Well HOWARD 16N-33HZ.<br>6. Proposed Well HOWARD 38C-33HZ. | 7. Existing Well DAVID HOWARD B-5 is ±287' S.<br>8. Existing Well DAVID HOWARD B-2 is ±586' NW.<br>9. Existing Well YOXALL FARMS INC B 2 ±621' SE.<br>10. Operational Disturbance Area.<br>11. 400' Radius.<br>12. Ditches are ±707' NW and ±799' NW. | 13. Fences are ±217' S, ±487' E, ±647' SW, ±680' SW, ±691' NW, and ±774' SW.<br>14. Private Roads are ±258' S, ±575' NW, ±672' SW, ±674' SE, and ±774' SW.<br>15. Outbuildings are ±763' SW and ±797' SW.<br>16. Utility Box is ±612' NW. | 17. Water Well (Permit #200860) is ±530' NE.<br>18. Water Well (Permit #246651) is ±573' NE.<br>19. Water Well (Permit #246650) is ±544' SE.<br>20. Water Well (Permit #200862) is ±561' SE.<br>21. Water Well (Permit #200861) is ±562' SE.<br>22. Gate is ±489' SE. |
|--|---|---|---|

#### Legend

- |   |   |  |   |
|---|---|--|---|
| ● Proposed Well<br>★ Existing Well<br>■ Utility Box | ■ Gate<br>□ 400' Radius<br>■ Facility Enclosure<br>□ Disturbance Area | — Private Road<br>- - Fence<br>— Ditch<br>— Pipeline | — Powerline<br>— Underground Electric Line<br>● Water Well<br>■ Outbuilding |
|---|---|--|---|

#### Reference Location

\*\* All measurements are made from Reference Well HOWARD 37N-33HZ \*\*  
**Lat: 40.019304° Long: -104.891135° (NAD83)**  
**Elevation: 5021 Feet**

Surface Use: Pasture



*Use our resources to find yours!*  
**www.petro-fs.com**  
**(303) 928-7128**

Field Date: 05/06/2013  
 Drafting Date: 07/02/2013  
 Drafter: GWB  
 Revision:

#### Data Sources:

- Aerial courtesy of Anadarko Petroleum Corporation (2010)

Prepared for:



**KERR-MCGEE OIL & GAS ONSHORE LP**