

Location Drawing

PETTINGER 4NE-18HZ

Horizontal Multi Well Pad

SW¼ SW¼ SECTION 18, TOWNSHIP 1 NORTH, RANGE 65 WEST OF THE 6TH PRINCIPAL MERIDIAN

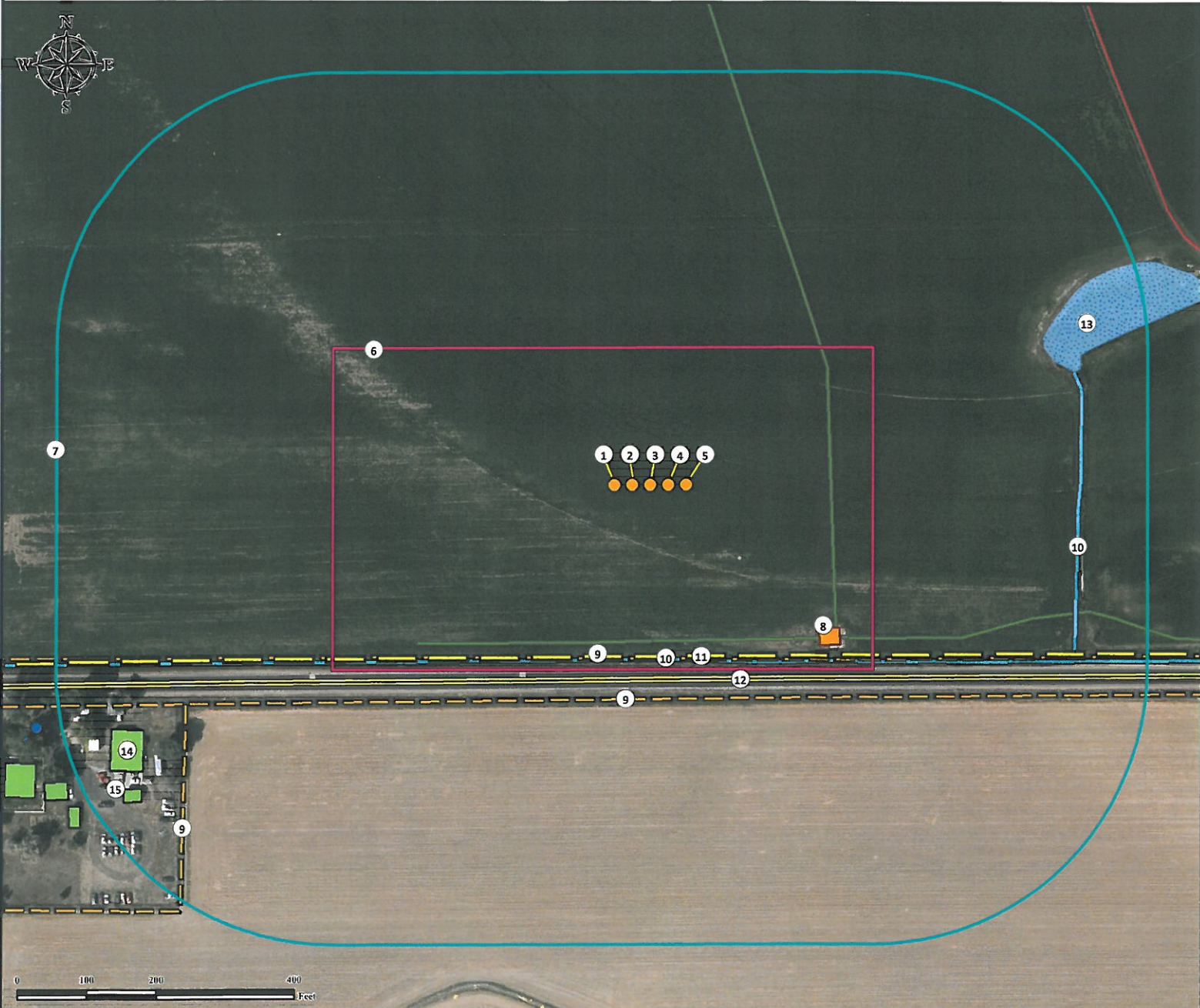

- | | | |
|--------------------------------------|--|-------------------------------|
| 1. Proposed Well PETTINGER 30N-18HZ. | 6. Operational Disturbance Area. | 11. Powerline is ±249' S. |
| 2. Proposed Well PETTINGER 30C-18HZ. | 7. 400 Foot Radius. | 12. County Road 8 is ±283' S. |
| 3. Proposed Well PETTINGER 4NE-18HZ. | 8. Existing Facility is ±320' SE. | 13. Pond is ±606' NE. |
| 4. Proposed Well PETTINGER 4C-18HZ. | 9. Fences are ±251' S, ±311' S. and 747' SW. | 14. Residence is ±817' SW. |
| 5. Proposed Well PETTINGER 3N-18HZ. | 10. Ditches are ±254' S and 622' E. | 15. Outbuilding is ±860' SW. |

Legend			
●	Proposed Well	▭	Public Road
⊙	Water Well	▭	Private Road
▭	Disturbance Area	▭	Power Line
○	400' Radius	▭	Ditch
▭	Outbuilding/Residence	▭	Fence
▭	Facility Enclosure	▭	Pipeline
▭	Pond		

Reference Location

** All measurements are made from Reference Well PETTINGER 4NE-18HZ **

Lat: 40.044890° Long: -104.712434° (NAD83)
Elevation: 5007 Feet

Surface Use: Irrigated Crop



Use our resources to find yours!
www.petro-fs.com
(303) 928-7128

Field Date: 03/18/2013
Drafting Date: 06/28/2013
 Drafter: GWB
Revision: 1

Data Sources:
- Aerial courtesy of Anadarko Petroleum Corporation (2010)

Prepared for: **Anadarko** Petroleum Corporation
KERR-MCGEE OIL & GAS ONSHORE LP