

1625 Broadway
Suite 2000
Denver, CO 80202

Tel: 303.228.4000
Fax: 303.228.4280
www.nobleenergyinc.com



Colorado Oil and Gas Conservation Commission
The Chancery Building
1120 Lincoln Street, Suite 801
Denver, CO 80203
Attn: Mr. Matt Lepore, Director

RE: OSCAR Y10-79HN
Niobrara New Drill
Township 2 North, Range 64 West, 6th P.M.
Section 10: NW/4SW/4: 2380' FSL & 550' FWL (Surface Location)
Section 10: SW/4NW/4: 2104' FNL & 75' FWL (Beginning of Lateral)
Section 3: NW/4NW/4: 75' FNL & 75' FWL (Bottom Hole Location)
Weld County, Colorado

Mr. Lepore:

Noble Energy, Inc. ("NEI") is planning to drill the captioned boundary well in accordance with the provisions of COGCC Rule 318A.e.

NEI's proposed wellbore spacing unit consists of the SE/4SE/4 of Sec. 33, SW/4SW/4 of Sec. 34, T3N, R64W, W/2W/2 of Sec. 3, E/2E/2 of Sec. 4, E/2NE/4 of Sec. 9 and the W/2NW/4 of Sec. 10, T2N, R64W, creating a 557-acre wellbore spacing unit for the Niobrara formation. NEI is not the only owner within the proposed wellbore spacing unit and as such provided notice to the remaining owner(s) within said proposed spacing unit as required under COGCC Rule 318A(l).e(6). Copies of the required notice letter(s) is/are on file at the NEI offices. The required thirty (30) day notice period has elapsed absent the receipt by NEI of an objection to said proposal by the owner(s) within the proposed spacing unit for this well.

Enclosed are copies of the following documents to assist you in your review and approval of NEI's proposed APD for the captioned well:

- Map & plat illustrating proposed wellbore spacing unit.

Thank you for your attention to the enclosed. NEI respectfully requests that the COGCC review the enclosed information and approve the Application for Permit to Drill the captioned well.

Sincerely,

Mari
Clark

Digitally signed by Mari Clark
DN: cn=Mari Clark,
o=Wattenburg BU, ou=Noble
Energy Inc,
email=mclark@nobleenergyinc.
com, c=US
Date: 2013.07.27 09:03:48 -06'00'

Mari Clark
Regulatory Analyst II
Noble Energy Inc.

Oscar Y10-79HN

Proposed Spacing Unit – Noble Energy, Inc

SE/4SE/4 Section 33 and SW/4SW/4 Section 34,
Township 3 North, Range 64 West
W/2W/2 Section 3, E/2E/2 Section 4,
E/2NE/4 Section 9 and W/2NW/4 Section 10
Township 2 North, Range 64 West

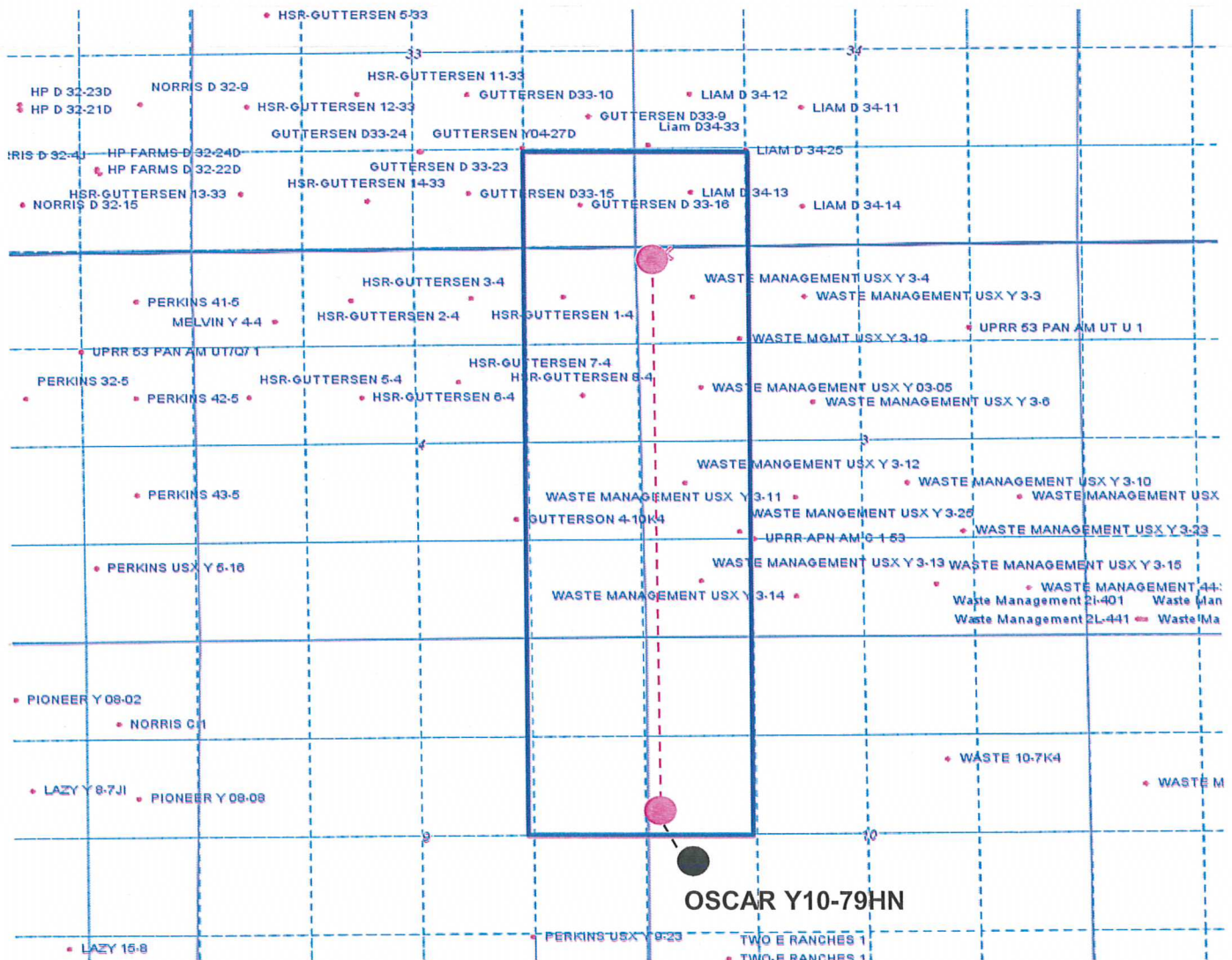

Legend



Proposed 556.17± acre spacing unit



Bottom Hole Location

WELL LOCATION CERTIFICATE

OSCAR Y10-79HN

THIS MAP DOES NOT REPRESENT A BOUNDARY SURVEY

SECTION: 10
TOWNSHIP: 2 NORTH
RANGE: 64 WEST



0 1000'

SCALE: 1" = 1000'

LEGEND

- PROPOSED WELL
- EXISTING WELL
- BOTTOM HOLE
- FOUND MONUMENT
- CALCULATED POSITION

PAGE 1 OF SHEET 1

SURFACE HOLE LOCATION NAD 83

LATITUDE: N 40.15225'
LONGITUDE: W 104.54511'
ELEVATION: 4943
PDOP: 2.2
1/4-1/4 NW SW
NEAREST PROPERTY LINE: 550' W

BOTTOM HOLE

LATITUDE: N 40.17443'
LONGITUDE: W 104.54669'

NOTES:

1. BEARINGS ARE GRID BEARINGS OF THE COLORADO STATE PLANE COORDINATE SYSTEM, NORTH ZONE, NAD 83. THE LINEAL DIMENSIONS SHOWN HEREON ARE BASED UPON THE "U.S. SURVEY FOOT".
2. ELEVATIONS ARE BASED UPON NGS OPUS SOLUTION NAVD 88 DATUM COMPUTED USING GEOID09.
3. THE NEAREST EXISTING WELL IN SECTION 10 IS: TWO E RANCHES NO. 1 WELL 1488' SE.
4. SEE LOCATION DRAWING FOR ALL IMPROVEMENTS WITHIN 400' OF THE OIL/GAS LOCATION.
5. SURFACE USE: PASTURE.

IN ACCORDANCE WITH A REQUEST FROM MIKE RODINE-NOBLE ENERGY INC., R&R ENGINEERS-SURVEYORS, INC. HAS DETERMINED THE SURFACE HOLE LOCATION OF THE OSCAR Y10-79HN WELL TO BE 2380' FSL AND 550' FWL AS MEASURED AT (90) DEGREES FROM THE SECTION LINES OF SECTION 10, TOWNSHIP 2 NORTH, RANGE 64 WEST OF THE 6TH PRINCIPAL MERIDIAN, WELD COUNTY, COLORADO. THE BOTTOM HOLE LOCATION, AS PROVIDED BY THE CLIENT, IS TO BE 75' FNL AND 75' FWL OF SECTION 3, TOWNSHIP 2 NORTH, RANGE 64 WEST.

I HEREBY CERTIFY THAT THIS WELL LOCATION CERTIFICATE WAS PREPARED BY ME, OR UNDER MY DIRECT SUPERVISION, THAT THE FIELD WORK WAS COMPLETED ON 10/22/12, FOR AND ON BEHALF OF NOBLE ENERGY INC., THAT IT IS NOT A LAND SURVEY PLAT OR AN IMPROVEMENT SURVEY PLAT, AND THAT IT IS NOT TO BE RELIED UPON FOR ESTABLISHMENT OF FENCES, BUILDINGS, OR OTHER FUTURE IMPROVEMENT LINES.



	FIELD DATE: 10/22/12
	PLOT DATE: 01/15/13
	DRAWN BY: CJD
	JOB NO.: NE12375
SHEET NO.: 1 of 13	

NOTICE:

ACCORDING TO COLORADO LAW, YOU MUST COMMENCE ANY LEGAL ACTION BASED UPON ANY DEFECT IN THIS W.L.C. WITHIN THREE YEARS AFTER YOU FIRST DISCOVER SUCH DEFECT, IN NO EVENT MAY ANY ACTION BASED UPON ANY DEFECT IN THIS W.L.C. BE COMMENCED MORE THAN TEN YEARS FROM THE DATE OF THE CERTIFICATION SHOWN HEREON (13-80-105 C.R.S.).

DAVID C. HOLMES, PLS 32228
FOR AND ON BEHALF OF R&R ENGINEERS-SURVEYORS, INC.

WELL LOCATION CERTIFICATE

OSCAR Y10-79HN

THIS MAP DOES NOT REPRESENT A BOUNDARY SURVEY

SHL-SECTION: 10

TOWNSHIP: 2 NORTH

RANGE: 64 WEST

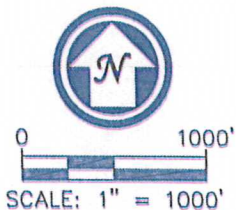
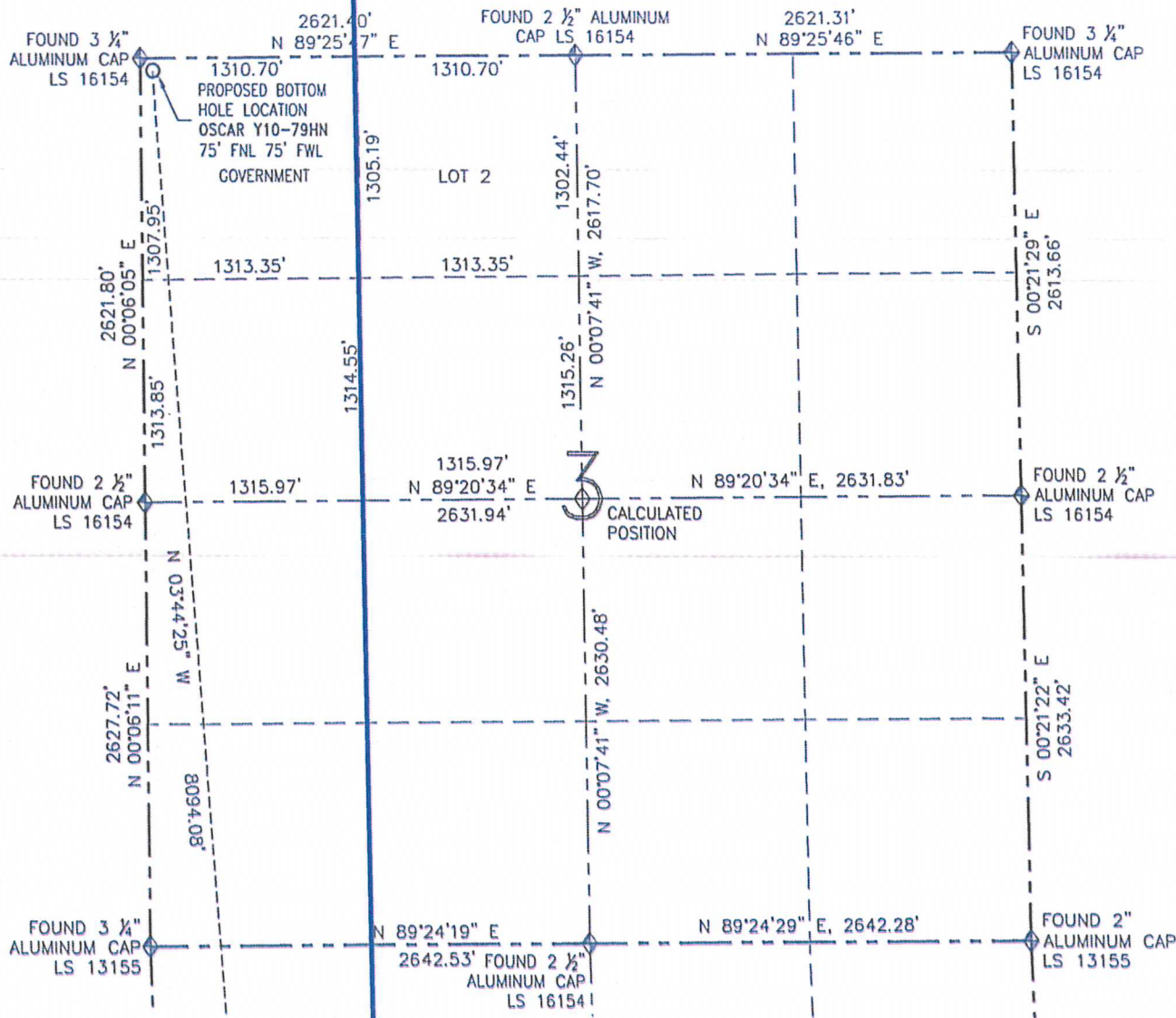

SURFACE HOLE LOCATION NAD 83

LATITUDE: N 40.15225'

LONGITUDE: W 104.54511°

ELEVATION: 4943

PDOP: 2.2

 $\frac{1}{4}-\frac{1}{4}$: NW SW

NEAREST PROPERTY LINE: 550' W

BOTTOM HOLE

LATITUDE: N 40.17443'

LONGITUDE: W 104.54669'

PAGE 2 OF SHEET 1



FIELD DATE: 10/22/12

PLOT DATE: 01/15/13

DRAWN BY: CJD





JOB NO.: NE12375

SHEET NO.: 1 of 13

NOTICE:

ACCORDING TO COLORADO LAW, YOU MUST COMMENCE ANY LEGAL ACTION
BASED UPON ANY DEFECT IN THIS W.L.C. WITHIN THREE YEARS AFTER YOU
FIRST DISCOVER SUCH DEFECT. IN NO EVENT MAY ANY ACTION BASED UPON
ANY DEFECT IN THIS W.L.C. BE COMMENCED MORE THAN TEN YEARS FROM
THE DATE OF THE CERTIFICATION SHOWN HEREON (13-80-105 C.R.S.).

LEGEND

-  PROPOSED WELL
-  EXISTING WELL
-  BOTTOM HOLE
-  FOUND MONUMENT
-  CALCULATED POSITION