

Location Drawing

3 D 3 6 N - 2 1 H Z

Horizontal Multi Well Pad

NE¼ NE¼ SECTION 21, TOWNSHIP 2 NORTH, RANGE 66 WEST OF THE 6TH PRINCIPAL MERIDIAN

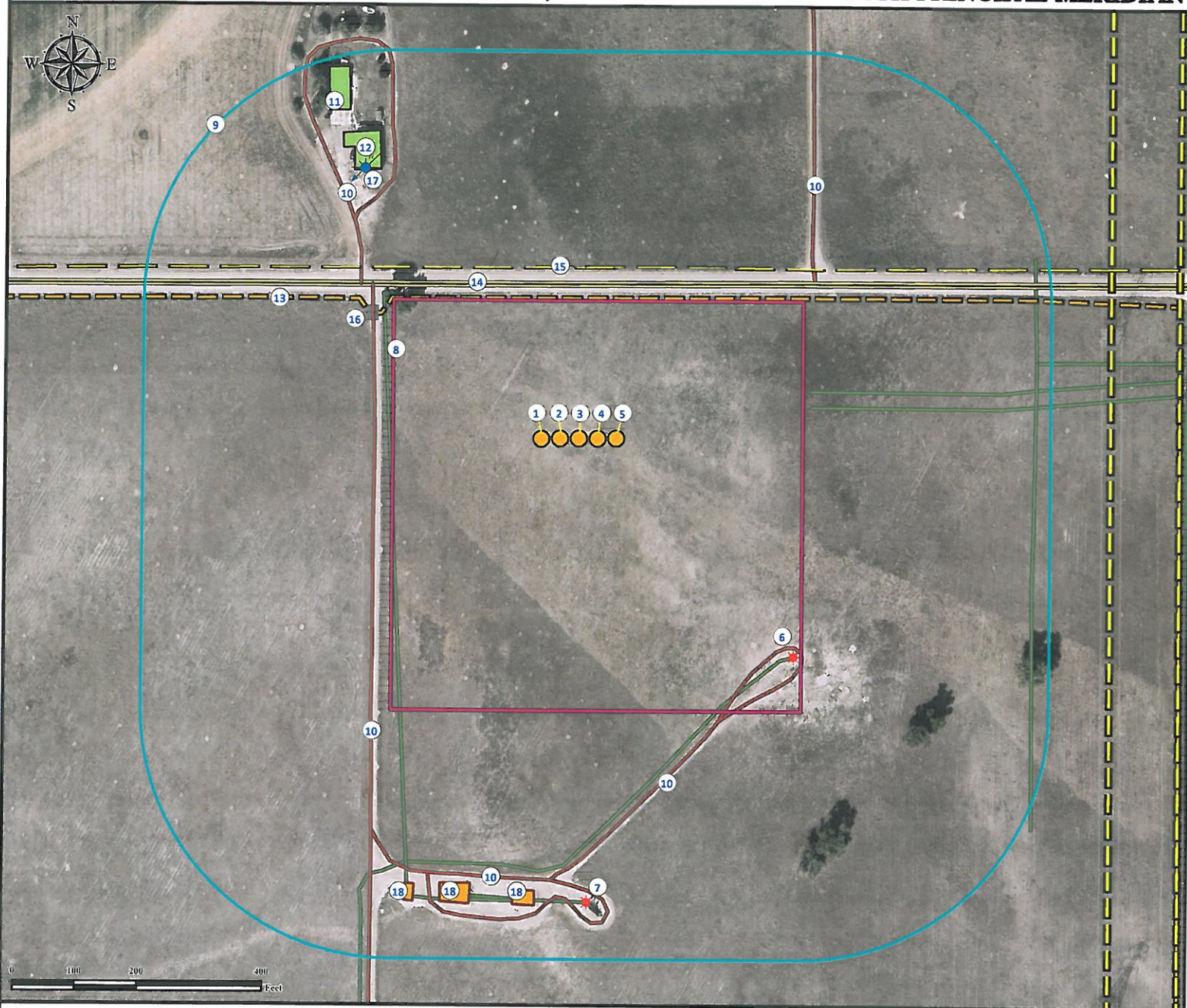

- | | | |
|---|---|--|
| 1. Proposed Well 3D 36N-21HZ. | 7. Existing Well DORIS SMITH & CO. 41D-21 #1 is ±749' SE. | 12. Residence is ±505' NW. |
| 2. Proposed Well 3D 15N-21HZ. | 8. Operational Disturbance Area. | 13. Fence is ±227' N. |
| 3. Proposed Well 3D 15C-21HZ. | 9. 400' Radius. | 14. County Road 20 is ±249' N. |
| 4. Proposed Well 3D 37N-21HZ. | 10. Private Roads are ±269' W, ±384' NW, ±506' NE, ±506' SE, and ±708' S. | 15. Powerline is ±276' N. |
| 5. Proposed Well 3D 16N-21HZ. | 11. Outbuilding is ±613' NW. | 16. Gate is ±339' NW. |
| 6. Existing Well WHEELER 1-21A is ±536' SE. | | 17. Water Well (Permit #153001) is ±521' NW. |
| | | 18. Existing Facilities are ±723' SW, ±727' S, and ±744' SW. |

Legend

- | | | | |
|-----------------|-------------------------|--------------------|----------------|
| ● Proposed Well | ■ Gate | □ Disturbance Area | — Powerline |
| ★ Existing Well | ■ Outbuilding/Residence | □ 400' Radius | — Fence |
| ⚓ Water Well | ■ Facility Enclosure | — Public Road | — Pipeline |
| | | | — Private Road |

Reference Location

** All measurements are made from Reference Well 3D 36N-21HZ **
 Lat: 40.130204° Long: -104.776647° (NAD83)
 Elevation: 4989 Feet

Surface Use: Rangeland



Use our resources to find yours!

www.petro-fs.com
 (303) 928-7128

Field Date: 05/30/2013
 Drafting Date: 07/09/2013
 Drafter: GWB
 Revision: 2

Data Sources:

- Aerial courtesy of Anadarko Petroleum Corporation (2010)

Prepared for:



KERR-MCGEE OIL & GAS ONSHORE LP