

WELL LOCATION EXHIBIT

LOCATED IN THE SOUTHWEST QUARTER OF SECTION 18, TOWNSHIP 4 NORTH, RANGE 66
WEST OF THE 6TH PRINCIPAL MERIDIAN, COUNTY OF WELD, STATE OF COLORADO

Legend

- FOUND ALIQUOT MONUMENT AS DESCRIBED
- PROPOSED WELL LOCATION
- OTHER PROPOSED WELL LOCATION
- BOTTOM OF HOLE
- ROAD

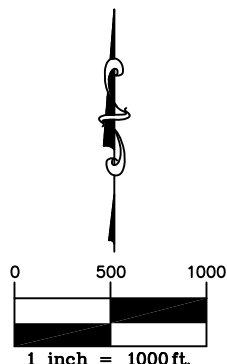
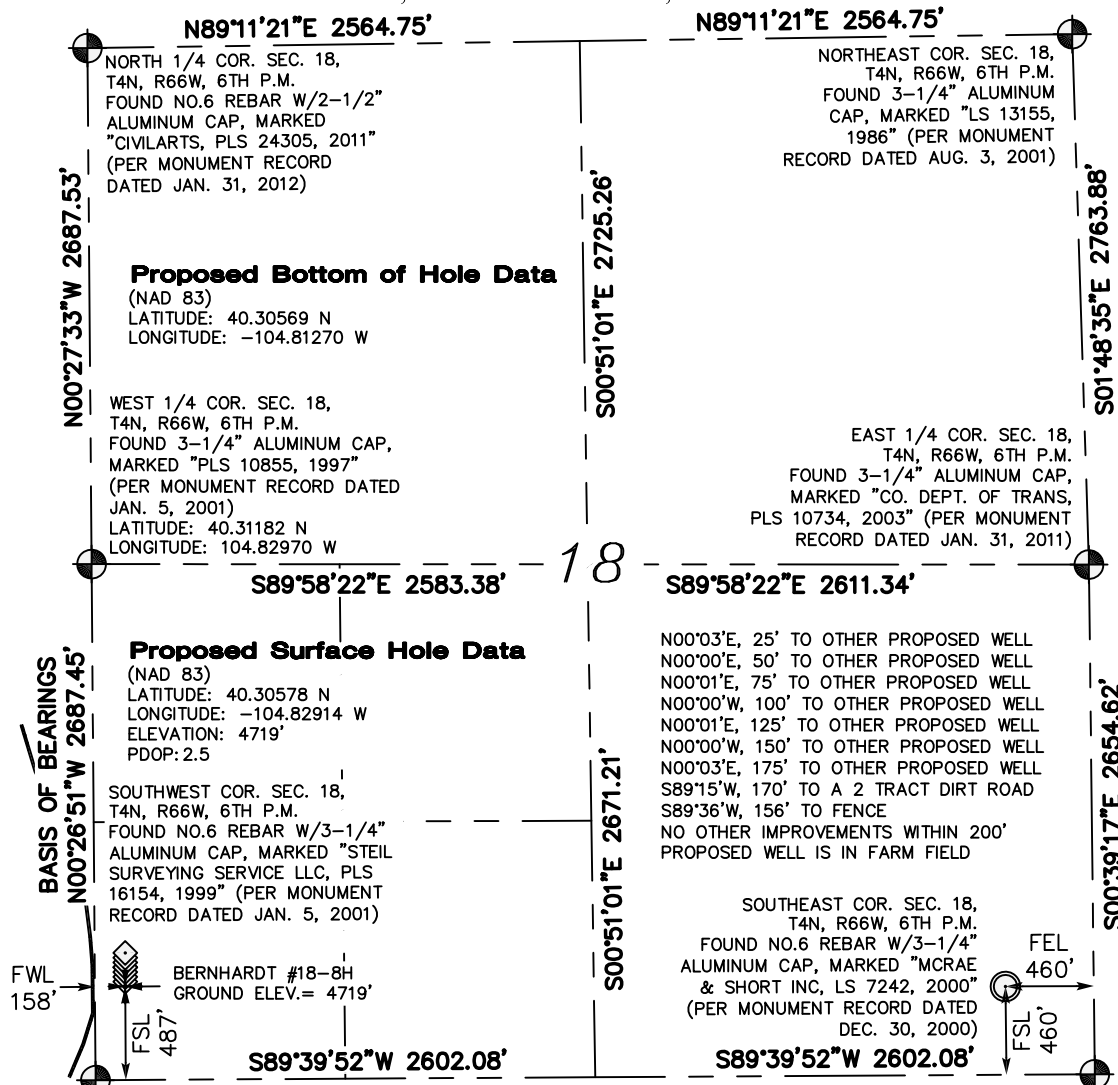

Notes

1. BASIS OF BEARINGS: GPS DERIVED BEARINGS BASED ON A BEARING OF N00°26'51\"W ALONG THE WEST LINE OF SECTION 18, BETWEEN THE TWO FOUND MONUMENTS, AS SHOWN HEREON, ON MAY 23, 2013 BY DAVID ZEROLL. COLORADO STATE PLANE COORDINATE SYSTEM, NORTH ZONE, NORTH AMERICAN DATUM 1983 (NAD83). ALL BEARINGS SHOWN HEREON ARE RELATIVE THERETO.
2. IN ACCORDANCE WITH A REQUEST FROM SUSI LARA-MESA OF KP KAUFFMAN, INC., FLATIRONS, INC. HAS DETERMINED THE LOCATION OF BERNHARDT #18-8H WELL SITE TO BE 487' FSL AND 158' FWL AS MEASURED AT NINETY (90) DEGREES FROM THE SECTION LINES OF SECTION 18, T4N, R66W, OF 6TH P.M., WELD COUNTY, CO.
3. THE WELL IS LOCATED IN THE SW1/4 OF THE SW1/4 OF SECTION 18.
4. ELEVATIONS ARE BASED UPON NAVD 88 DATUM.
5. ACCORDING TO COLORADO LAW YOU MUST COMMENCE ANY LEGAL ACTION BASED UPON ANY DEFECT IN THIS EXHIBIT WITHIN THREE YEARS AFTER YOU FIRST DISCOVER SUCH DEFECT. IN NO EVENT MAY ANY ACTION BASED UPON ANY DEFECT IN THIS EXHIBIT BE COMMENCED MORE THAN TEN YEARS FROM THE DATE OF THE CERTIFICATION SHOWN HEREON.

I, JOHN B. GUYTON, A LAND SURVEYOR LICENSED IN THE STATE OF COLORADO, HEREBY STATE FOR AND ON BEHALF OF FLATIRONS, INC., TO KP KAUFFMAN, INC., THAT THIS WELL LOCATION EXHIBIT IS NOT A LAND SURVEY PLAT OR IMPROVEMENT SURVEY PLAT AND WAS PREPARED BY ME OR UNDER MY RESPONSIBLE CHARGE AND IS ACCURATE TO THE BEST OF MY KNOWLEDGE, INFORMATION AND BELIEF.

JOHN B. GUYTON
COLORADO P.L.S. #16406
CHAIRMAN & CEO, FLATIRONS, INC.

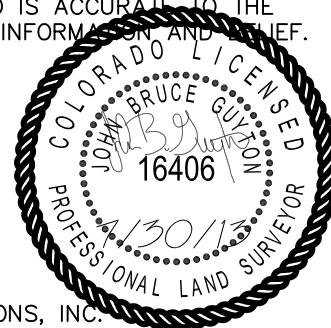

JOB NUMBER:
13-61,287 BR8
DRAWN BY:
E. DAVIS
DATE: 6-12-2013
REV: 7-30-2013

Flatirons, Inc.
Surveying, Engineering & Geomatics



655 FOURTH AVE
LONGMONT, CO 80501
PH: (303) 776-1733
FAX: (303) 776-4355
www.FlatironsInc.com