

# Location Drawing

## PETTINGER 27C-18HZ

### Horizontal Multi Well Pad

**SW¼ SE¼ SECTION 18, TOWNSHIP 1 NORTH, RANGE 65 WEST OF THE 6TH PRINCIPAL MERIDIAN**

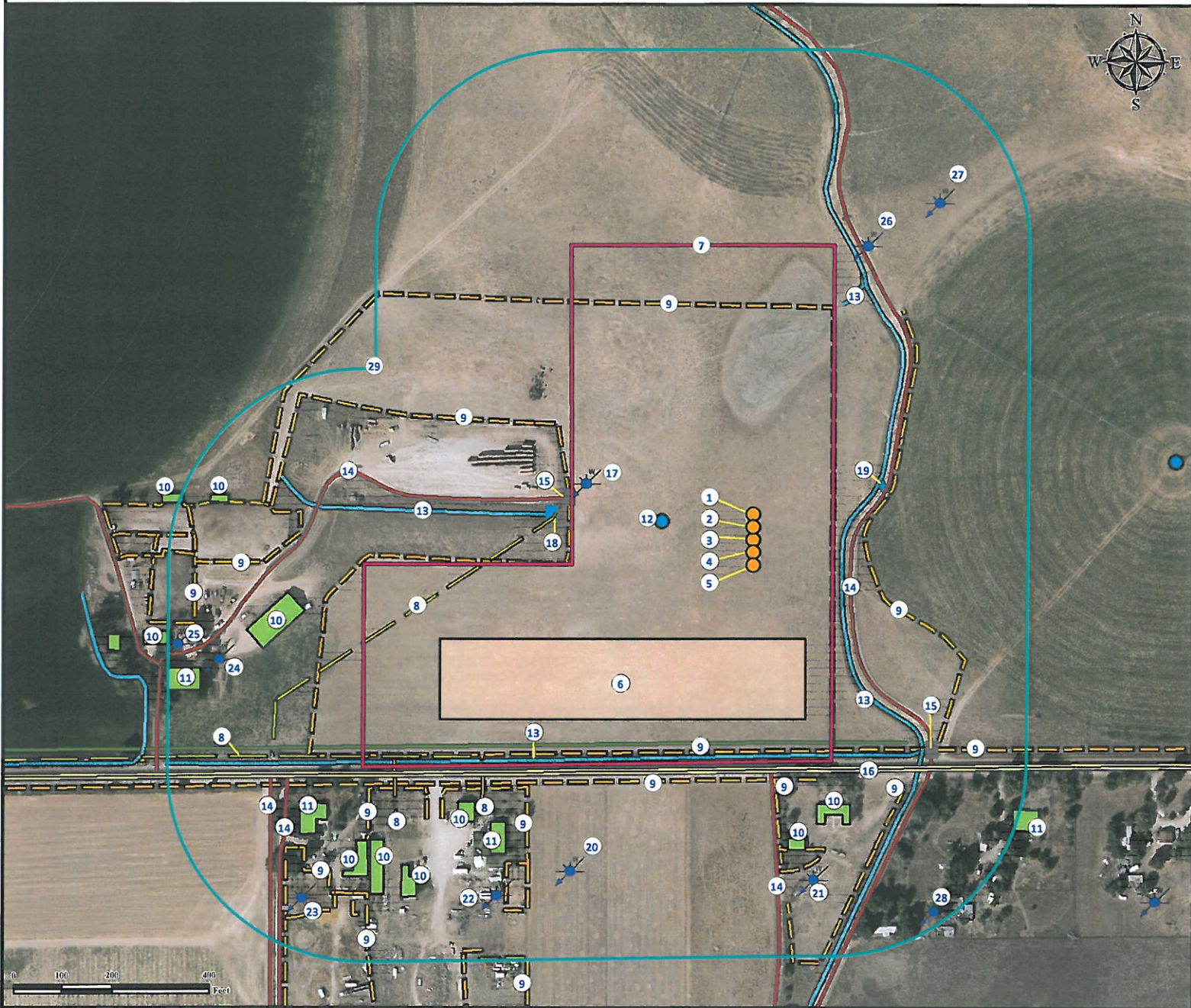

- |  |   |  |
|--|---|--|
| <p>1. Proposed Well PETTINGER 28C-18HZ.</p> <p>2. Proposed Well PETTINGER 2N-18HZ.</p> <p>3. Proposed Well PETTINGER 27C-18HZ.</p> <p>4. Proposed Well PETTINGER 1N-18HZ.</p> <p>5. Proposed Well PETTINGER 1C-18HZ.</p> <p>6. Proposed Facility is ±203' S.</p> <p>7. Operational Disturbance Area.</p> <p>8. Powerlines are ±411' NW, ±712' SW, and ±860' SW.</p> <p>9. Fences are ±164' E, ±228' NE, ±379' W, ±432' S, ±482' N, ±492' S, ±494' SE, ±582' SE, ±686' SW, ±844' SW, ±931' W, ±972' SW, ±1072' SW, and ±1147' W.</p> <p>10. Outbuildings are ±557' SE, ±616' SE, ±783' SW, ±932' SW, ±969' SW, ±975' SW, ±1002' SW, ±1081' NW, ±1173' NW and ±1208' SW.</p> <p>11. Residences are ±766' SE, ±768' SW, ±1027' SW, and ±1164' SW.</p> <p>12. Water Vent Pipe is ±194' NW.</p> | <p>13. Ditches are ±183' SE, ±423' NW, ±442' S, and ±517' NE.</p> <p>14. Private Roads are ±202' SE, ±404' NW, ±473' SE, ±1070' SW, and ±1101' SW.</p> <p>15. Gates are ±390' NW and ±564' SE.</p> <p>16. County Road 8 is ±471' S.</p> <p>17. Water Well (Permit #867) is ±362' NW.</p> <p>18. Water Pump is ±418' NW.</p> <p>19. Water Valve is ±288' NE.</p> <p>20. Water Well (Permit #237967) is ±774' SW.</p> | <p>21. Water Well (Permit #185685) is ±706' SE.</p> <p>22. Water Well (Permit #24027) is ±898' SW.</p> <p>23. Water Well (Permit #206731) is ±1180' SW.</p> <p>24. Water Well (Permit #259992) is ±1122' SW.</p> <p>25. Water Well (Permit #260405) is ±1198' SW.</p> <p>26. Water Well (Permit #279134) is ±649' NE.</p> <p>27. Water Well (Permit #279133) is ±792' NE.</p> <p>28. Water Well (Permit #25061) is ±845' SE.</p> <p>29. 400 Foot Radius.</p> |
|--|---|--|

<p><b>Legend</b></p> <ul style="list-style-type: none"> <li><span style="color: orange;">●</span> Proposed Well</li> <li><span style="color: blue;">◆</span> Water Valve</li> <li><span style="border: 1px solid black; display: inline-block; width: 15px; height: 15px;"></span> Proposed Facility</li> <li><span style="color: green;">—</span> Powerline</li> <li><span style="color: blue;">●</span> Water Well</li> <li><span style="color: grey;">■</span> Gate</li> <li><span style="background-color: lightgreen; border: 1px solid black; display: inline-block; width: 15px; height: 15px;"></span> Outbuilding/Residence</li> <li><span style="color: green;">—</span> Pipeline</li> <li><span style="color: blue;">●</span> Water Vent</li> <li><span style="border: 2px solid cyan; display: inline-block; width: 15px; height: 15px;"></span> 400' Radius</li> <li><span style="border: 1px solid black; display: inline-block; width: 15px; height: 15px;"></span> Public Road</li> <li><span style="color: blue;">■</span> Water Pump</li> <li><span style="border: 2px solid red; display: inline-block; width: 15px; height: 15px;"></span> Disturbance Area</li> <li><span style="color: brown;">—</span> Private Road</li> <li><span style="border-bottom: 1px dashed black; display: inline-block; width: 15px;"></span> Fence</li> </ul>	<p style="text-align: center;"><b>Reference Location</b></p> <p style="text-align: center;">** All measurements are made from Reference Well PETTINGER 27C-18HZ **</p> <p style="text-align: center;">Lat: 40.045455° Long:-104.703054° (NAD83)</p> <p style="text-align: center;">Elevation: 4997 Feet</p> <hr/> <p style="text-align: center;">Surface Use: Rangeland</p>
---	---

<p><i>Use our resources to find yours!</i></p> <p style="text-align: center;"><a href="http://www.petro-fs.com">www.petro-fs.com</a></p> <p style="text-align: center;">(303) 928-7128</p>	<p>Field Date: 03/18/2013</p> <p>Drafting Date: 07/01/2013</p> <p>Drafter: GWB</p> <p>Revision: 1</p>	<p>Data Sources:</p> <p>- Aerial courtesy of Anadarko Petroleum Corporation (2010)</p>
<p>Prepared for:</p> <p style="text-align: right;"><b>KERR-MCGEE OIL &amp; GAS ONSHORE LP</b></p>		