

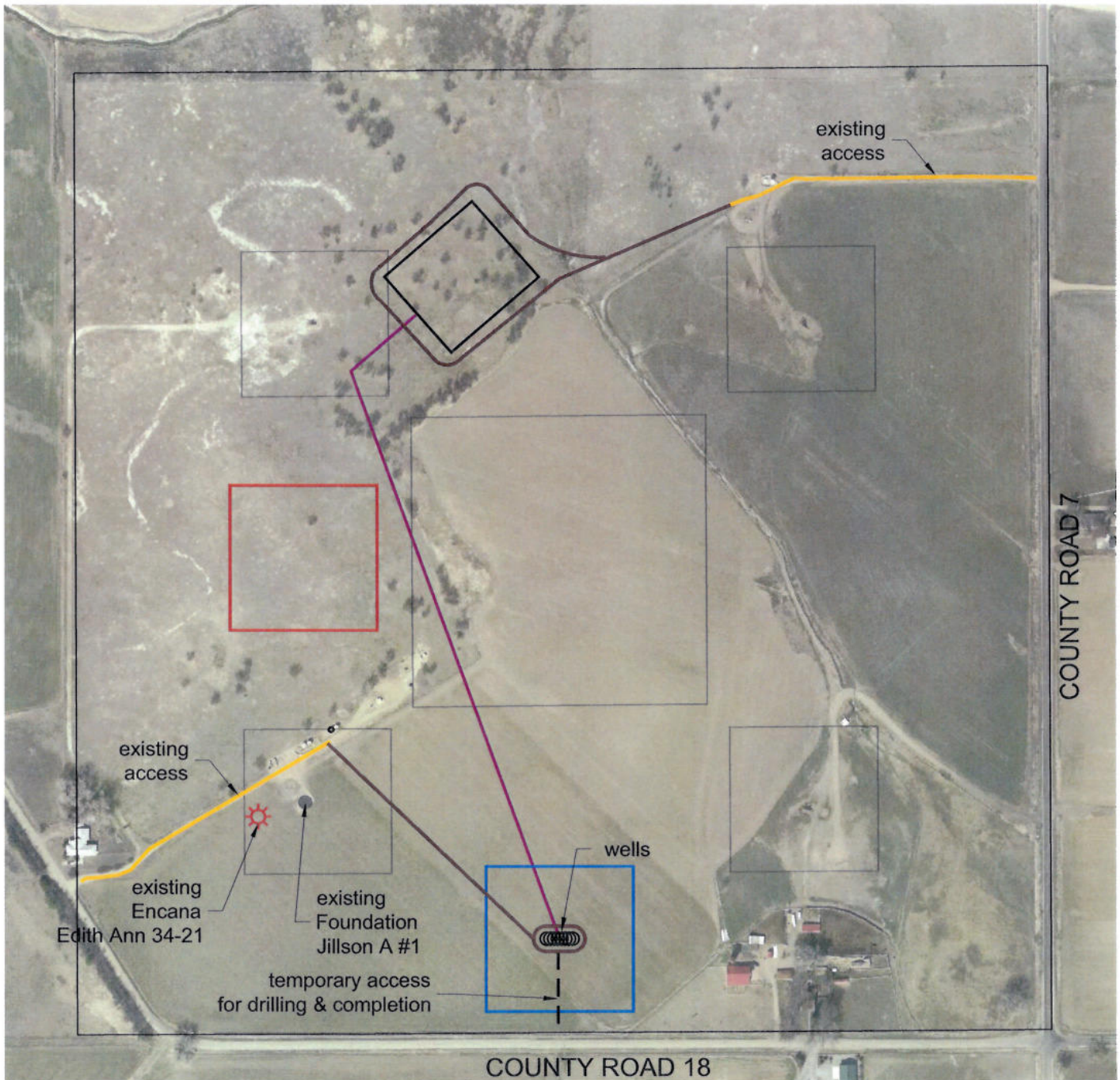

## EXHIBIT "A"

Attached hereto and made part hereof that certain Surface Damage and Release Agreement dated the 28<sup>th</sup> of June, 2013, by and between Charla Rae Jillson, "Owner" and Encana Oil & Gas (USA) Inc., "Encana" covering the below described lands.



-  Access Roads
-  Flowlines
-  Wellsite
-  Completions Area
-  Facilities Area



TOWNSHIP 2 NORTH, RANGE 68 WEST  
SECTION 21: SE $\frac{1}{4}$   
WELD COUNTY, COLORADO

JUNE 27, 2013