

Proposed well site photographs
EnCana Oil & Gas (USA) Inc.

well site(s): **Edith Ann-Duckworth 4A-21H-O268 through 4H-21H-O268**

Surface location: South ½ of the SE ¼ of Section 21-T2N-R68W-6th PM, Weld County, Colorado



Edith Ann-Duckworth Wells • North View



Edith Ann-Duckworth Wells • South View

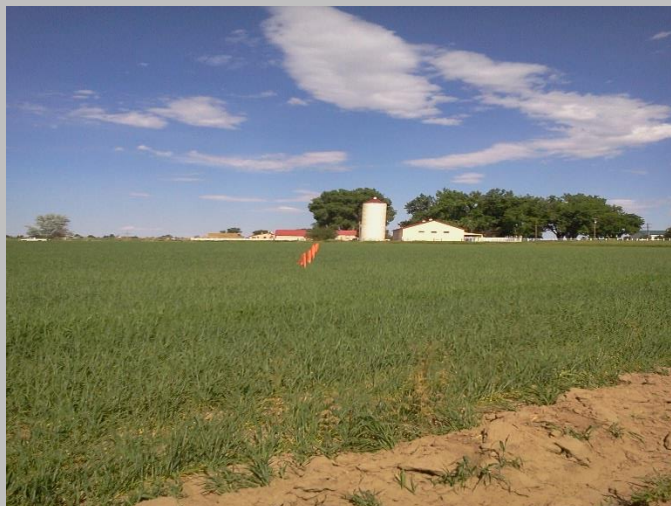

Edith Ann-Duckworth Wells • East View



Edith Ann-Duckworth Wells • West View

*Date of Photography: June 6, 2013
Surface use is a cultivated field*

Prepared By:
JR Land Surveying, LLC

8114 Northstar Drive
Windsor, Colorado 80528
970-576-4641
JR@JRLandSurveying.com