

Nearest:
 Building: 470' southeast
 Property Line: 264' south
 Above Ground Utility: 284' southwest
 Public Road: 250' south
 Railroad: 19,486' southwest

Location Drawing

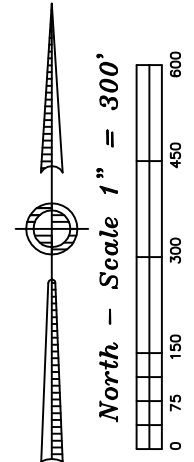
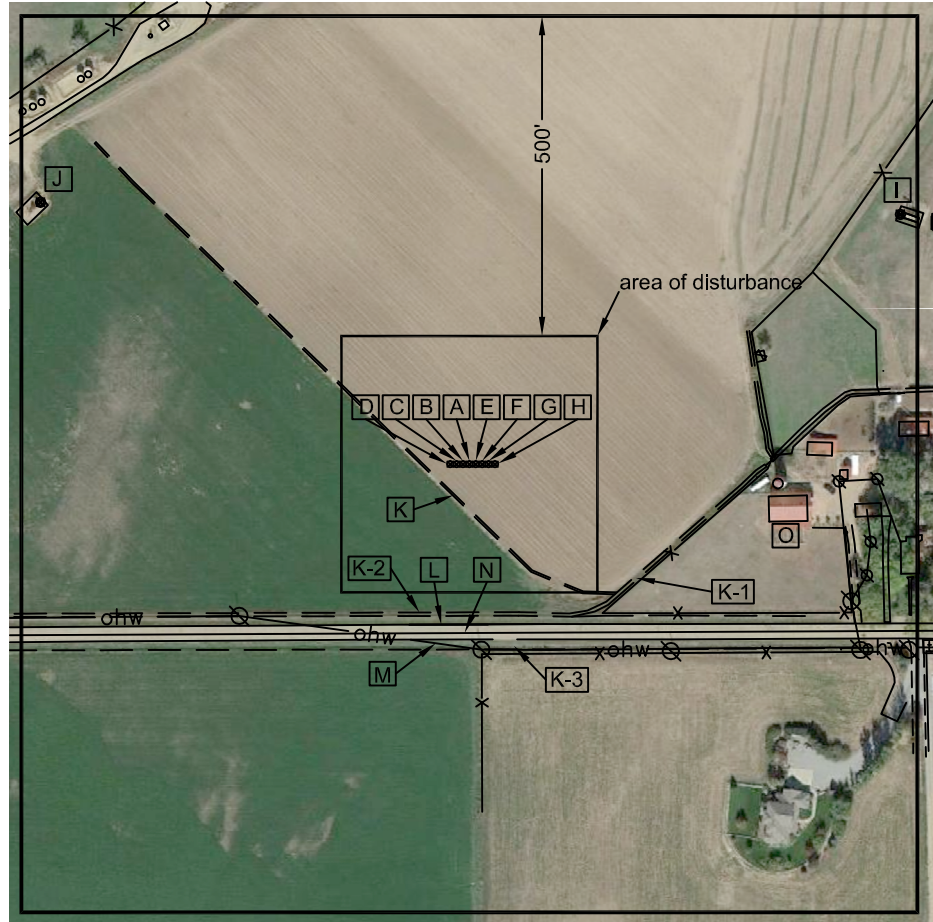

Field observations taken on 6/13/13 by operator John Rice.

Distances listed below are measured from the proposed Edith Ann-Duckworth 4D-21H-O268 well

- [A] proposed Edith Ann-Duckworth 4D-21H-O268
- [B] proposed Edith Ann-Duckworth 4C-21H-O268; 10' west
- [C] proposed Edith Ann-Duckworth 4B-21H-O268; 20' east
- [D] proposed Edith Ann-Duckworth 4A-21H-O268; 30' east
- [E] proposed Edith Ann-Duckworth 4E-21H-O268; 10' east
- [F] proposed Edith Ann-Duckworth 4F-21H-O268; 20' east
- [G] proposed Edith Ann-Duckworth 4G-21H-O268; 30' east
- [H] proposed Edith Ann-Duckworth 4H-21H-O268; 40' east
- [I] existing Jillson 'A' #3; 778' northeast
- [J] existing Jillson 'A' #1; 785' northwest
- [K] ditch 50' southwest
- [K-1] ditch 304' southeast
- [K-2] ditch 231' south
- [K-3] ditch 276' south
- [L] WCR 18; 250' south
- [M] overhead power line 284' southwest
- [N] property line 264' south
- [O] building 470' southeast

Proposed Well Data:
 Edith Ann-Duckworth
 4D-21H-O268
 Latitude: N 40.11761°
 Longitude: W 105.00356°
 FSL: 264'
 FEL: 1336'
 ELEV: 4926'
 PDOP: 2.0

Existing Well Data:
 Jillson 'A' #3
 Latitude: N 40.11867°
 Longitude: W 105.00115°
 FSL: 651'
 FEL: 661'
 ELEV: 4928'
 PDOP: 1.8

Existing Well Data:
 Jillson 'A' #1
 Latitude: N 40.11875°
 Longitude: W 105.00595°
 FSL: 676'
 FEL: 2004'
 ELEV: 4905'
 PDOP: 2.0

Legend:
 - water/irrigation valve-
 - telephone riser
 - power pole
 - fence line
 - ohw - overhead power line

Edith Ann-Duckworth 21H-O268 Pad Location Drawing

Improvements extending 500' from disturbance

Township 2 North, Range 68 West,
 Section 21: S½ SE
 Weld County, Colorado

June 14, 2013

JR Land Surveying, LLC
 8114 Northstar Drive
 Windsor, Colorado 80528
 P. 970-576-4641