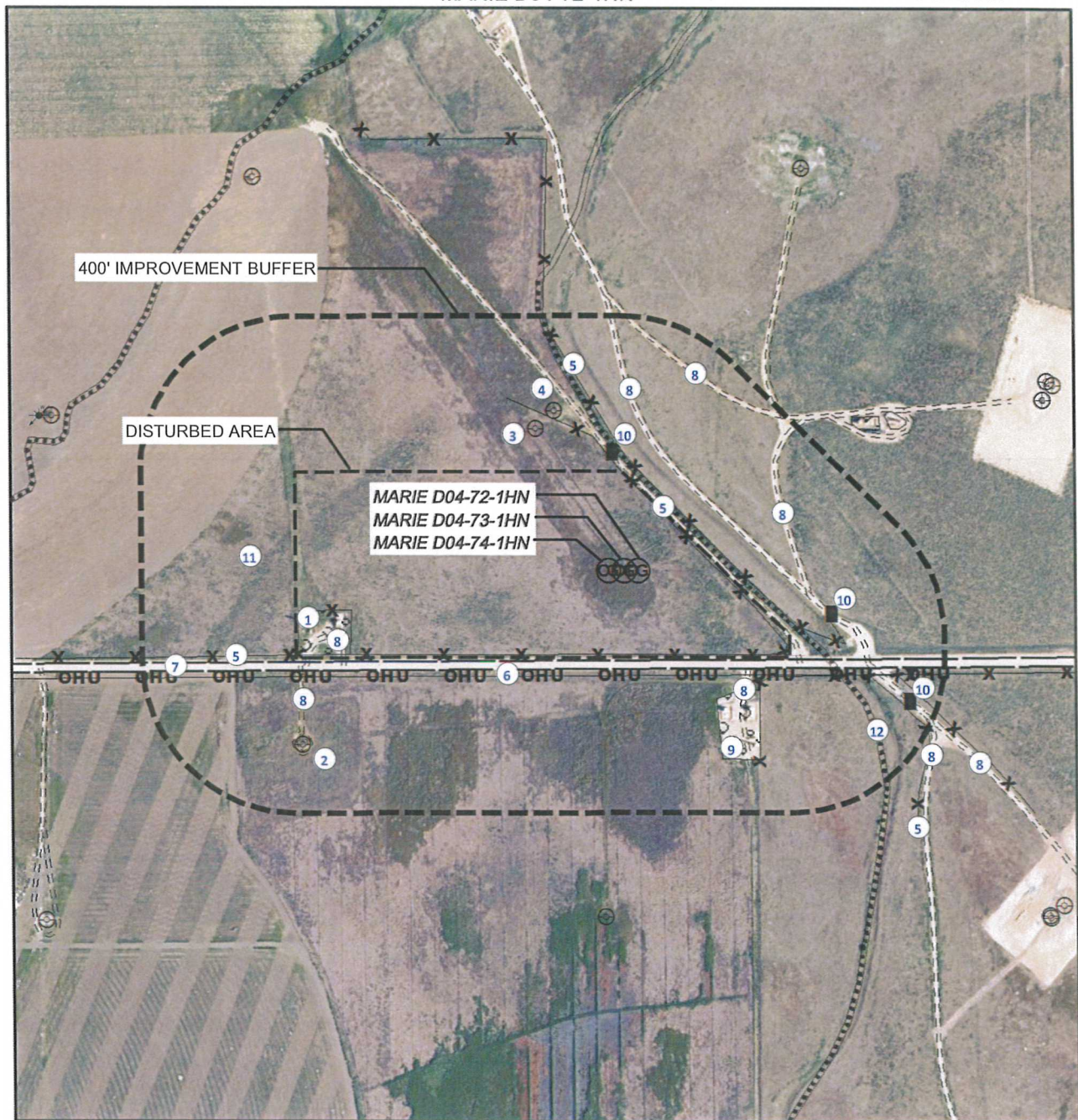

LOCATION DRAWING

MARIE D04-72-1HN

SECTION: 04
TOWNSHIP: 3N
RANGE: 64W**IMPROVEMENTS:**

- | | | |
|--|---|---|
| ① EXISTING FACILITY 751' SW
(TO BE EXPANDED FOR NEW MARIE WELLS). | ⑤ FENCES ARE 148' NE, 184' NE,
217' S, 426' SE, 720' SE, AND 751' SW. | ⑨ EXISTING FACILITY IS 386' SE. |
| ② EXISTING WELL FRONT RANGE D 09-28
IS 980' SW. | ⑥ POWER LINE IS 272' S. | ⑩ GATES ARE 310' NW, 515' SE,
AND 781' SE. |
| ③ EXISTING WELL FRONT GITTLEIN D 09-27D
IS 449' NW. | ⑦ COUNTY ROAD 36 IS 243' S. | ⑪ WATER WELL IS
965' W. |
| ④ EXISTING WELL MARIE D4-15 IS 462' NW. | ⑧ PRIVATE ROADS ARE 164' NE, 256' NE,
375' SE, 408' NE, 507' NE, 549' NE, 641' SE,
793' SW, 819' SE, AND 912' SW. | ⑫ DRY CREEK IS 175' NE. |

NEAREST: BUILDING 1780' NE (BARN), PUBLIC ROAD 243' S (NORTH EDGE CR 36),
ABOVE GROUND UTILITY 272' S (POWER LINE), RAILROAD +5280' SE, PROPERTY LINE 171' NE.