

Location Drawing

KERBS 31N-14HZ

Horizontal Multi Well Pad

NE¼ NE¼ SECTION 13, TOWNSHIP 3 NORTH, RANGE 68 WEST OF THE 6TH PRINCIPAL MERIDIAN

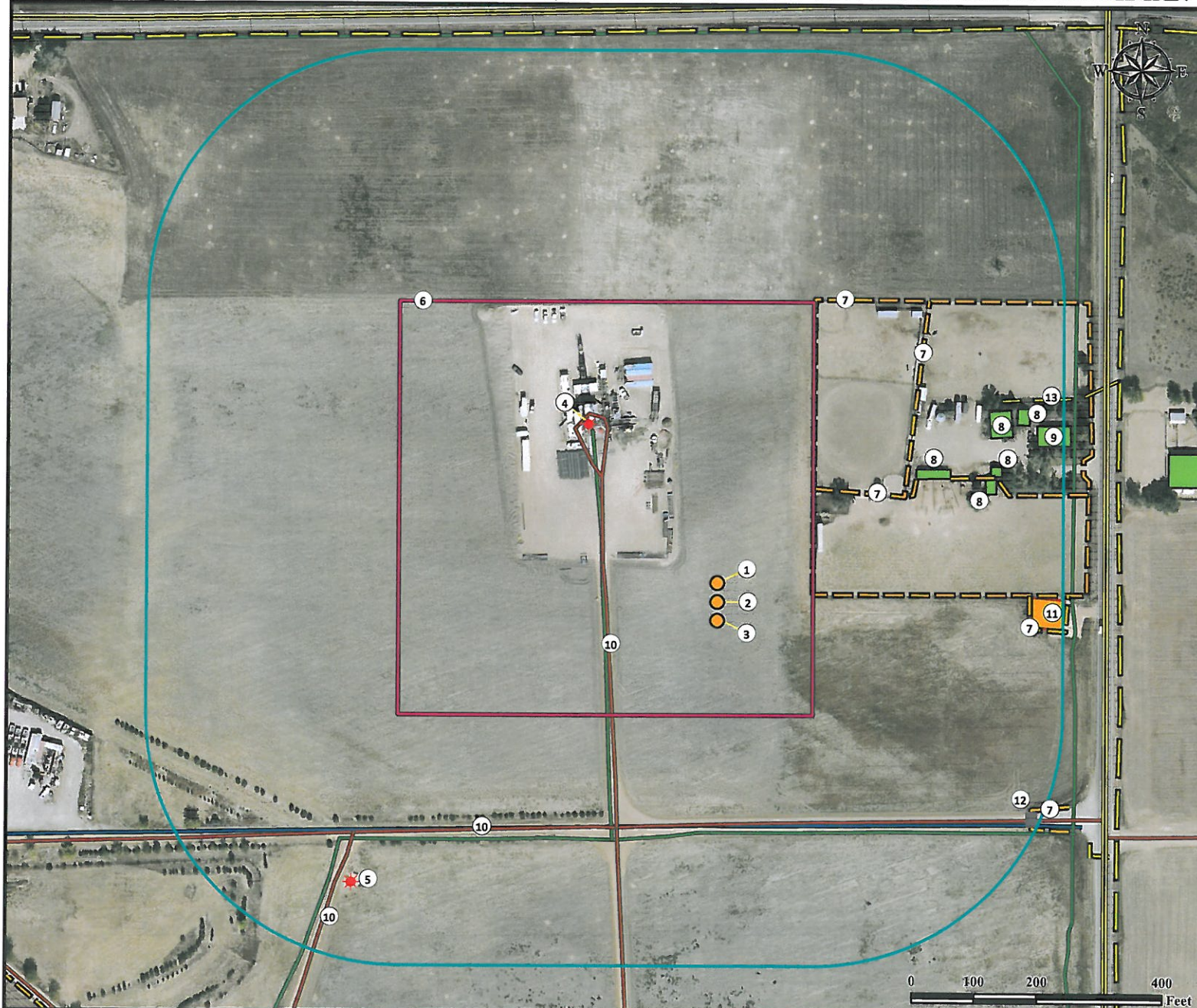

1. Proposed Well KERBS 4C-14HZ.
2. Proposed Well KERBS 31N-14HZ.
3. Proposed Well KERBS 31C-14HZ.
4. Existing Well KERBS T 13-01 is $\pm 351'$ NW.
5. Existing Well UPV 13-8J8 is $\pm 733'$ SW.
6. Operational Disturbance Area.
7. Fences are $\pm 152'$ E, $\pm 237'$ NE, $\pm 343'$ NE, $\pm 498'$ E, and $\pm 600'$ SE.
8. Buildings are $\pm 374'$ NE, $\pm 462'$ NE, $\pm 481'$ NE, $\pm 510'$ NE, and $\pm 557'$ NE.
9. Residence is $\pm 569'$ NE.
10. Private Roads are $\pm 178'$ W, $\pm 355'$ S, and $\pm 686'$ SW.
11. Existing Facility is $\pm 503'$ E.
12. Gate is $\pm 609'$ SE.
13. Powerline is $\pm 558'$ NE.

Legend	Proposed Well	Outbuilding/Residence	Powerline
Existing Well	Facility Enclosure	Fence	Pipeline
Gate	Underground Waterline	Public Road	Private Road
Disturbance Area			
400' Radius			

Reference Location

** All measurements are made from Reference Well KERBS 31N-14HZ**
 Lat: 40.231096° Long: -104.943966° (NAD83)
 Elevation: 4886 Feet

Surface Use: Dryland Crop



Use our resources to find yours!
www.petro-fs.com
 (303) 928-7128

Field Date: 03/19/2013
 Drafting Date: 06/25/2013
 Drafter: CPO
 Revisions: 1

Data Sources:
 - Aerial courtesy of Anadarko Petroleum Corporation (2010)

Prepared for: **Anadarko**
 Petroleum Corporation
KERR-MCGEE OIL & GAS ONSHORE LP