

Project: Wattenberg Field
Site: D (Sec.18-T03N-R64W) Weld County, CO
Well: Scooter D18-79HN
Wellbore: Original Drilling
Design: APD - Rev 0

Northern Region Drilling - Working

Geodetic System: US State Plane 1983
Datum: North American Datum 1983
Ellipsoid: GRS 1980
Zone: Colorado Northern Zone
System Datum: Mean Sea Level

SECTION DETAILS

Sec	MD	Inc	Azi	TVD	+N/-S	+E/-W	Dleg	TFace	VSect	Target
1	0.0	0.00	0.00	0.0	0.0	0.0	0.00	0.00	0.0	
2	1500.0	0.00	0.00	1500.0	0.0	0.0	0.00	0.00	0.0	
3	2301.0	16.02	286.56	2290.6	31.7	-106.6	2.00	286.56	-14.7	
4	4292.1	16.02	286.56	4204.4	188.3	-633.4	0.00	0.00	-87.1	
5	5093.1	0.00	0.00	4995.0	220.0	-740.0	2.00	180.00	-101.8	
6	6377.4	0.00	0.00	6279.3	220.0	-740.0	0.00	0.00	-101.8	
7	7439.9	85.00	179.58	6992.7	-433.8	-735.2	8.00	179.58	543.2	
8	7514.9	85.00	179.58	6999.3	-508.5	-734.7	0.00	0.00	616.9	
9	7577.4	90.00	179.58	7002.0	-570.9	-734.3	8.00	0.00	678.5	
10	11473.0	90.00	179.58	7002.0	-4466.4	-705.9	0.00	0.00	4521.9	Scooter D18-79HN BHL 535'FSL, 75'FEL

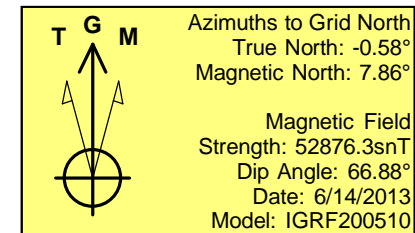
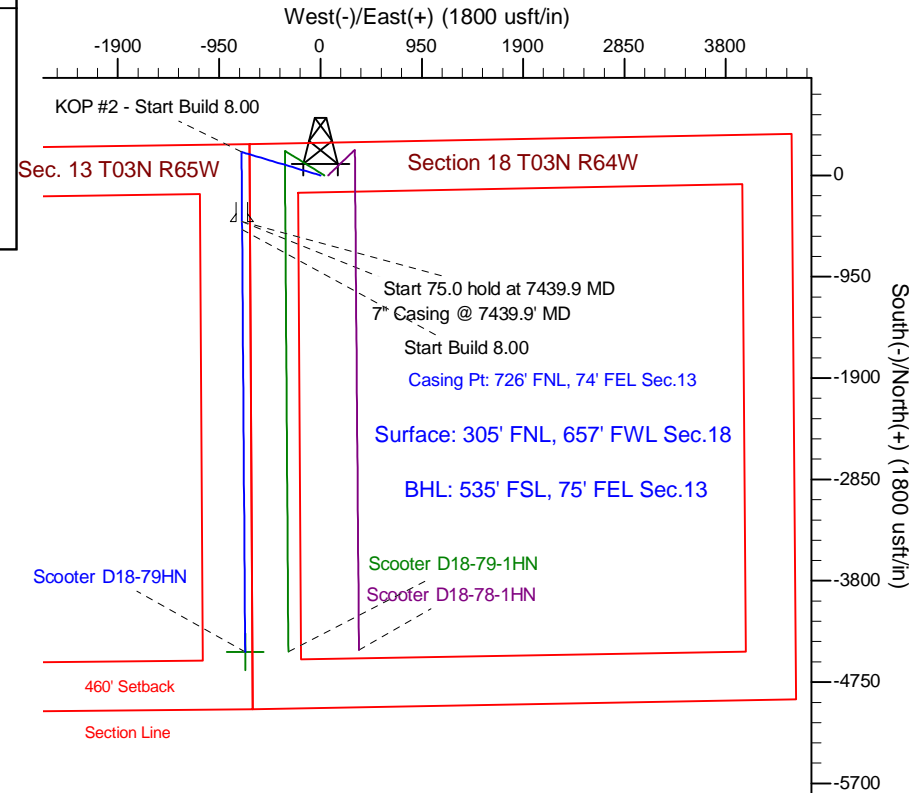
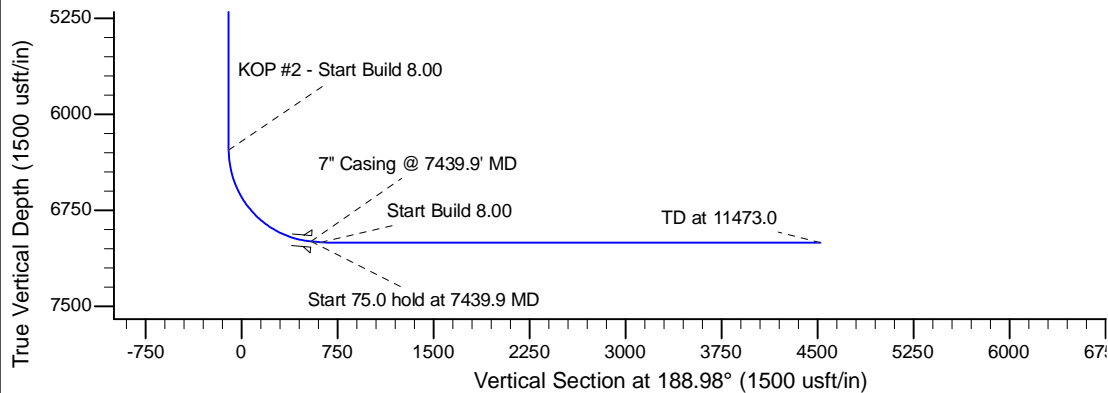
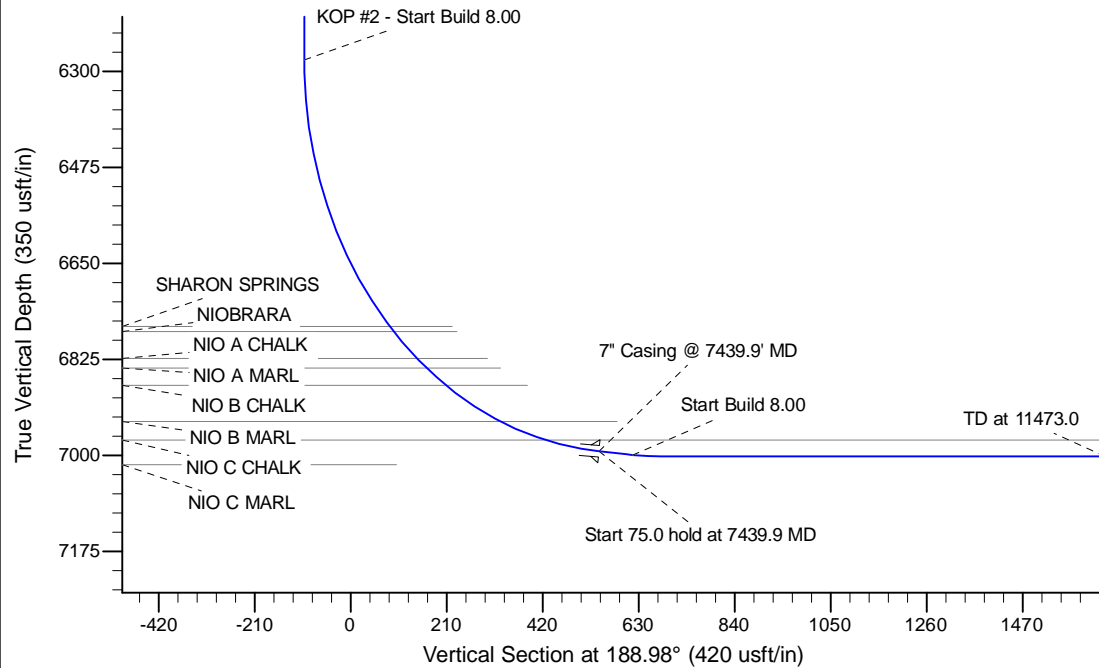

WELL DETAILS: Scooter D18-79HN					
Ground Level: 4811.0					
0.0	0.0	Northing	Easting	Latitude	Longitude
		1328510.18	3251210.41	40.231660	-104.600240
Plan: APD - Rev 0 (Scooter D18-79HN/Original Drilling)					
Created By: Shailey Jewell		Date: 12:05, June 14 2013			
Checked: _____		Date: _____			
Reviewed: _____		Date: _____			
Approved: _____		Date: _____			