

1625 Broadway  
Suite 2000  
Denver, CO 80202  
  
Tel: 303.228.4000  
Fax: 303.228.4280  
www.nobleenergyinc.com



July 25, 2013

Colorado Oil and Gas Conservation Commission  
The Chancery Building  
1120 Lincoln Street, Suite 801  
Denver, CO 80203  
Attn: Mr. Matt Lepore, Director

RE: SCOOTER D18-79HN  
Niobrara New Drill  
Township 3 North, Range 64 West, 6th P.M.  
Section 18: NW/4NW/4: 305' FNL & 657' FWL (Surface Location)  
Township 3 North, Range 65 West, 6th P.M.  
Section 13: NE/4NE/4: 726' FNL & 74' FEL (Beginning of Lateral)  
Section 13: SW/4SE/4: 535' FSL & 75' FEL (Bottom Hole Location)  
Weld County, Colorado

Mr. Lepore:

Noble Energy, Inc. ("NEI") is planning to drill the captioned boundary well in accordance with the provisions of COGCC Rule 318A.e.

NEI's proposed wellbore spacing unit consists of the W/2W/2 SEC. 18-T3N-R64W and E/2E/2 SEC. 13, T 3N, R65W, creating a 320-acre wellbore spacing unit for the Niobrara formation. NEI is not the only owner within the proposed wellbore spacing unit and as such provided notice to the remaining owner(s) within said proposed spacing unit as required under COGCC Rule 318A(I).e(6). Copies of the required notice letter(s) is/are on file at the NEI offices. The required thirty (30) day notice period has elapsed absent the receipt by NEI of an objection to said proposal by the owner(s) within the proposed spacing unit for this well.

Enclosed are copies of the following documents to assist you in your review and approval of NEI's proposed APD for the captioned well:

- Map & plat illustrating proposed wellbore spacing unit.

Thank you for your attention to the enclosed. NEI respectfully requests that the COGCC review the enclosed information and approve the Application for Permit to Drill the captioned well.

Sincerely,

Jan

Kajiwara

Digitally signed by Jan Kajiwara  
DN: cn=Jan Kajiwara, o=Noble  
Energy Inc, ou=Wattenberg BU,  
email=jkajiwara@nobleenergyinc.  
com, c=US  
Date: 2013.07.25 11:00:25 -06'00'

Jan Kajiwara  
Regulatory Analyst III  
Noble Energy Inc.

# Scooter D18-79HN

Proposed Spacing Unit – Noble Energy, Inc

W/2W/2 of Section 18, Township 3 North, Range 64 West

E/2E/2 of Section 13, Township 3 North, Range 65 West

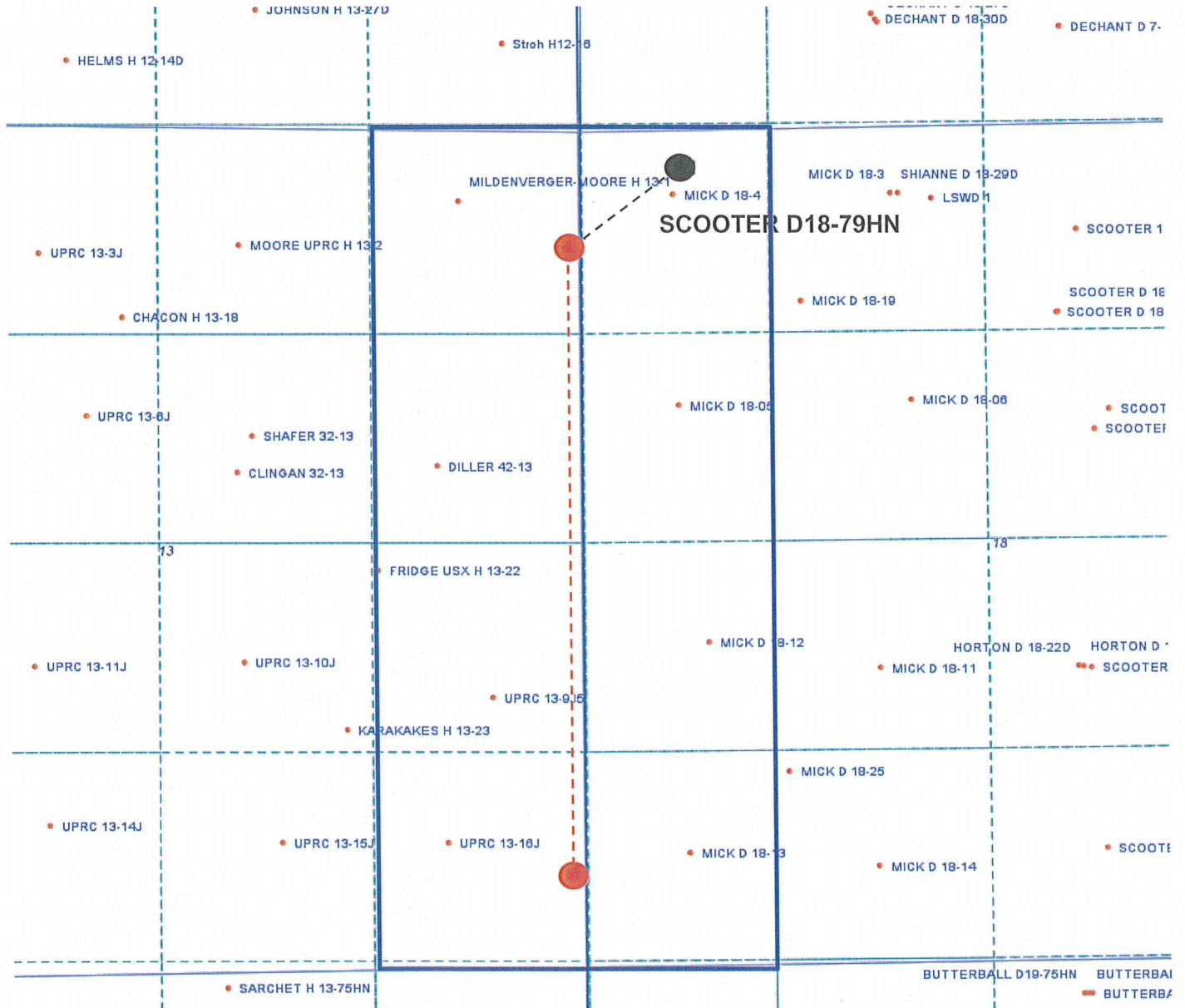

## Legend



Proposed 320.00± acre spacing unit



Bottom Hole Location

# LATITUDE & LONGITUDE EXHIBIT

THIS MAP DOES NOT REPRESENT A BOUNDARY SURVEY

SECTION: 18  
TOWNSHIP: 3N  
RANGE: 64W

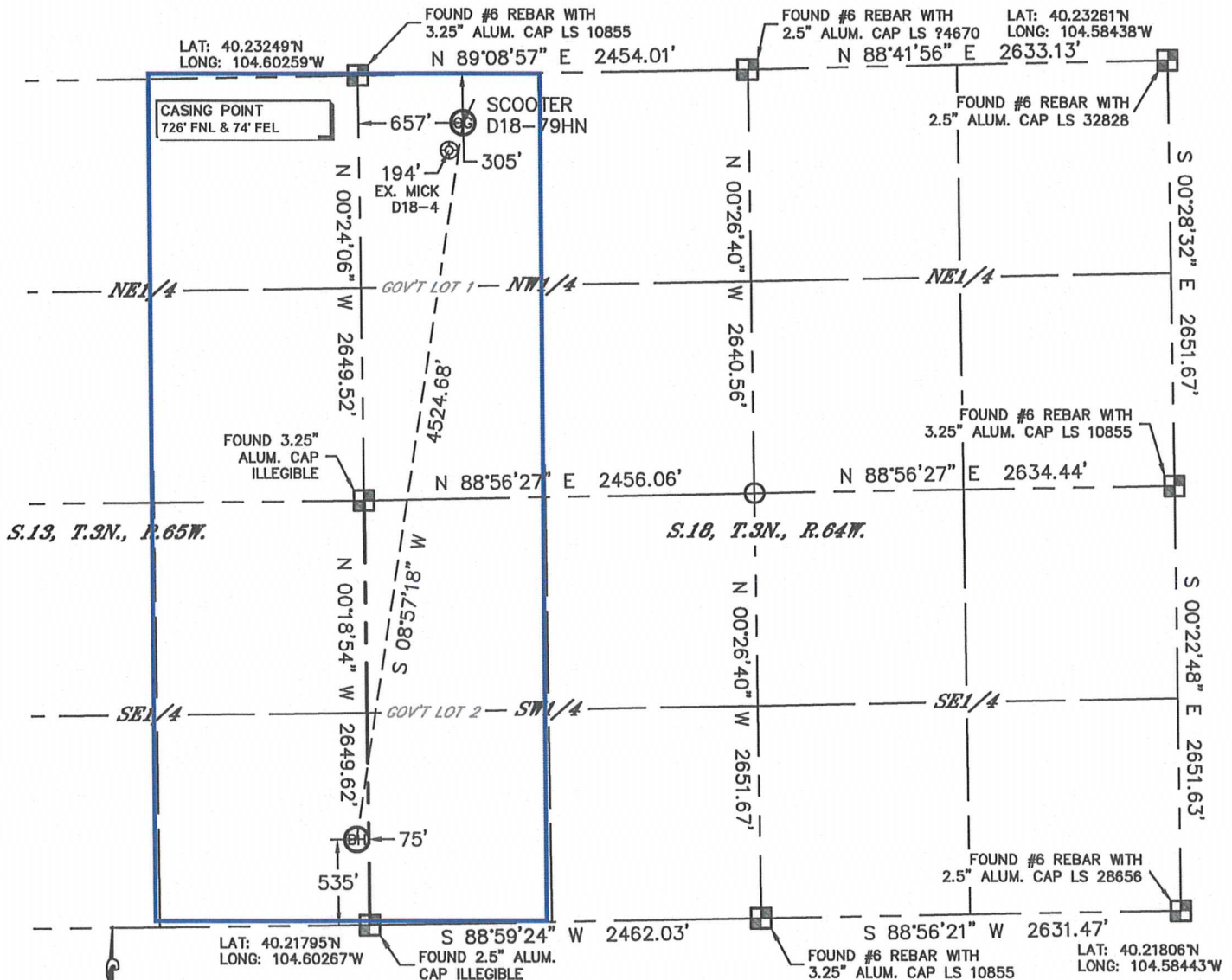

In accordance with a request from Mike Rodine with Noble Energy Inc. Lat40°, Inc. has determined the surface location of the SCOOTER D18-79HN to be 305' from the NORTH line and 657' from the WEST line as measured at right angles from the section lines of Section 18, Township 3 North, Range 64 West and the bottom hole to be 535' from the SOUTH line and 75' from the EAST line as measured at right angles from the section lines of Section 13, Township 3 North, Range 65 West of the Sixth Principal Meridian, County of Weld, State of Colorado.

I hereby state that this Well Location Certificate was prepared by me, or under my direct supervision, that the fieldwork was completed on 5/16/2013, for and on behalf of Noble Energy Inc. That this is not a Land Survey Plat or an Improvement Survey Plat, and that it is not to be relied upon for establishment of fence, building, or other future improvement lines.

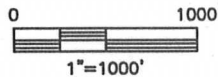

## NOTE:

- 1) Bearings shown are Grid Bearings of the Colorado State Plane Coordinate System, North Zone, North American Datum 1983/2007. The lined dimensions as contained herein are based upon the "U.S. Survey Foot."
- 2) Ground elevations are based on an observed GPS elevation (NAVD 1988 DATUM).
- 3) NEAREST EXISTING WELL: MICK D18-4, 194' SW
- 4) NEAREST BUILDING UNIT: 571' NW
- 4) IMPROVEMENTS: See LOCATION DRAWING for all visible Improvements within 500' of disturbed area.
- 6) SURFACE USE: OLD PASTURE
- 7) INSTRUMENT OPERATOR: BRIAN ROTTINGHAUS

## SURFACE LOCATION

LAT: 40.23166°N  
LONG: 104.60024°W  
PDOP: 4.0  
ELEV: 4811'  
1/4, 1/4: NW1/4NW1/4 (GOV'T LOT 1)  
NEAREST PROPERTY LINE: 305' NORTH

## BOTTOM HOLE

LAT: 40.21942°N  
LONG: 104.60293°W

## NOTE

According to Colorado law, you must commence any legal action based upon any defect in this W.L.C. within three years after you discover such defect. In no event, may any action based upon any defect in this survey be commenced more than ten years after the date of the certificate shown hereon. (13-80-105 C.R.S.)

## LEGEND

- = ALIQUOT MONUMENT AS DESCRIBED
- = CALCULATED POSITION

SHEET 1 OF 2

DATE: 5/20/2013  
PROJECT#: 2013062