

## LOCATION DRAWING

SCOOTER D18-79HN PAD

SECTION: 18  
TOWNSHIP: 3N  
RANGE: 64W

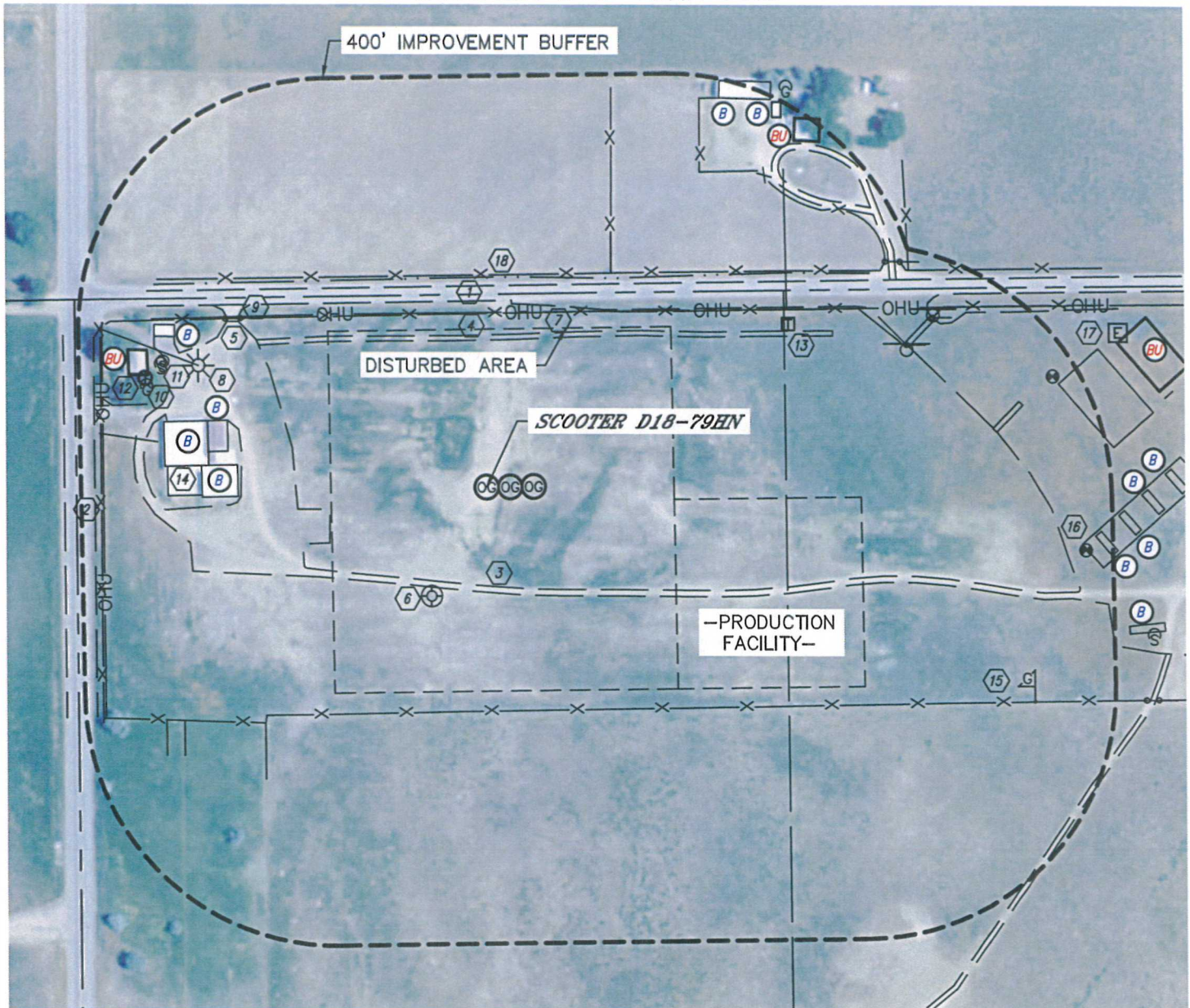

### IMPROVEMENTS:

(MEASURED FROM THE PROPOSED SCOOTER D18-79HN WELL LOCATION)

- |   |   |
|---|---|
| (BU) BUILDING UNIT 571' NW, 740' & 1037' NE   | (B) LIGHT POLE 500' NW                    |
| (B) BUILDING 399' W, 418', 447' & 553' NW, 746' & 721' NE, 977', 1012', 1048', 1050' & 1086' SE | (9) CATTLE GUARD 475' NW, 713' & 816' NE  |
| (1) COUNTY ROAD 34 295' N   | (10) PROPANE TANK 568' NW, 798' NE        |
| (2) COUNTY ROAD 49 628' W   | (11) SEPTIC TANK 557' & 555' NW, 1092' SE |
| (3) ACCESS ROAD 155' S, 305' W, 233' N, 681' & 727' NE, 1116' SE                                | (12) IRRIGATION WELL 573' NW              |
| (4) FENCE 275' & 336' N, 394' & 745' NE, 355' S, 516', 611' & 633' SW, 617' W, 650' NW          | (13) TELEPHONE PEDESTAL 549' NE           |
| (5) GATE 476' NW, 711' & 734' NE, 1106' SE  | (14) CONCRETE 456' W, 930' NE, 957' SE    |
| (6) EX. O&G WELL 194' SW  | (15) GAS MARKER 938' SE                   |
| (7) OVERHEAD UTILITY LINE 276' N, 614' W, 500' & 532' NW  | (16) MONITORING WELL 963' SE, 922' NE     |
|   | (17) ELECTRIC PEDESTAL 1041' NE           |
|   | (18) DITCH 333' N                         |
- NEAREST: BUILDING UNIT 571' NW, PUBLIC ROAD 295' N (CR 34),  
ABOVE GROUND UTILITY 276' N, RAILROAD 5280+, PROPERTY LINE 305' N

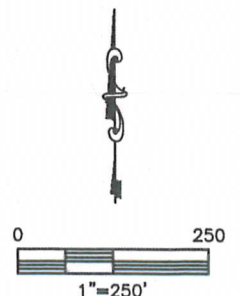

DATE: rev6/24/2013  
PROJECT#: 2013062