

WELL LOCATION EXHIBIT

LOCATED IN THE NORTHWEST QUARTER OF SECTION 32, TOWNSHIP 4 NORTH, RANGE 67
WEST OF THE 6TH PRINCIPAL MERIDIAN, COUNTY OF WELD, STATE OF COLORADO

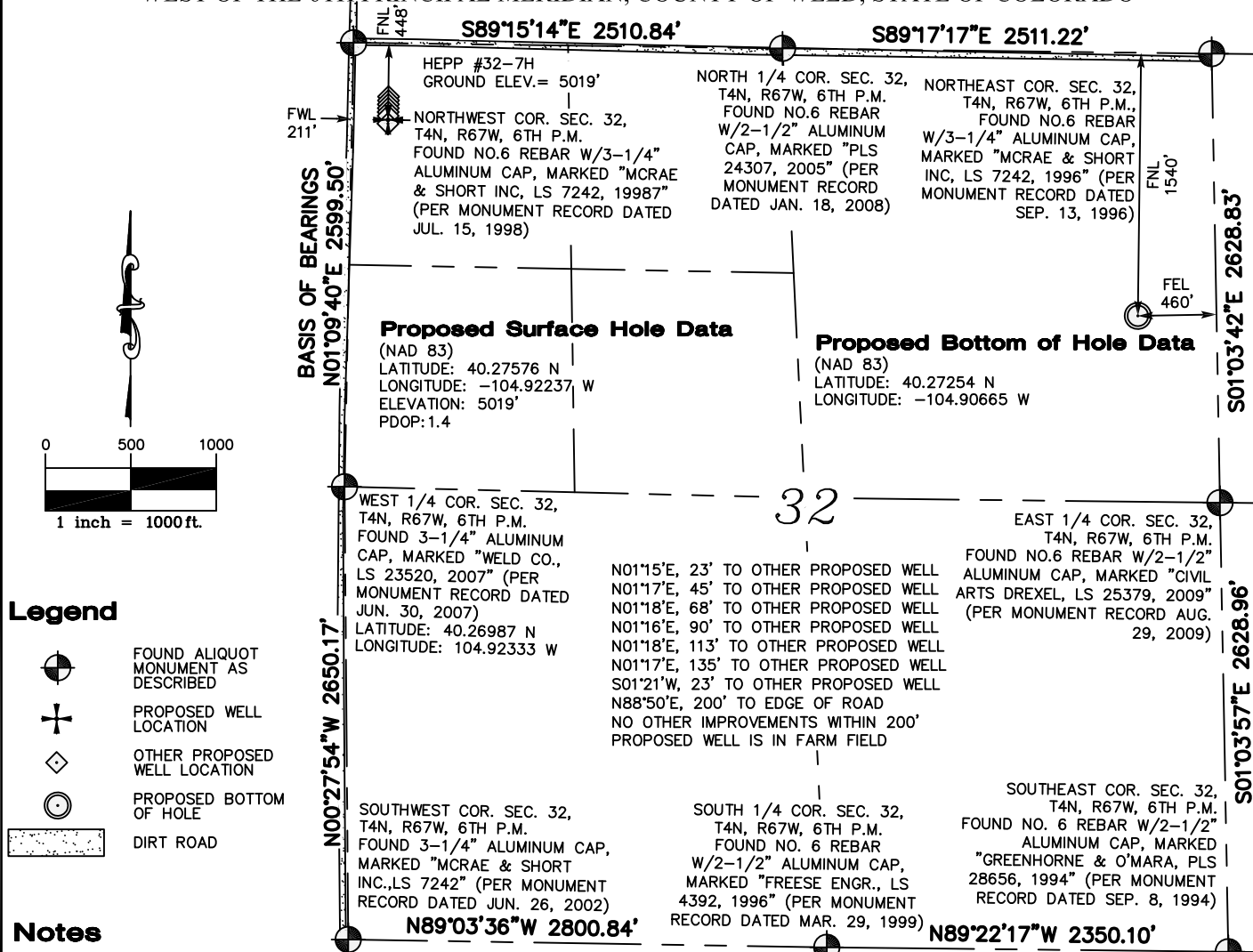

I, JOHN B. GUYTON, A LAND SURVEYOR LICENSED IN THE STATE OF COLORADO, HEREBY STATE FOR AND ON BEHALF OF FLATIRONS, INC., TO KP KAUFFMAN, INC., THAT THIS WELL LOCATION EXHIBIT IS NOT A LAND SURVEY PLAT OR IMPROVEMENT SURVEY PLAT AND WAS PREPARED BY ME OR UNDER MY RESPONSIBLE CHARGE AND IS ACCURATE TO THE BEST OF MY KNOWLEDGE, INFORMATION AND BELIEF.

JOHN B. GUYTON
 COLORADO P.L.S. #16406
 CHAIRMAN & CEO, FLATIRONS, INC.

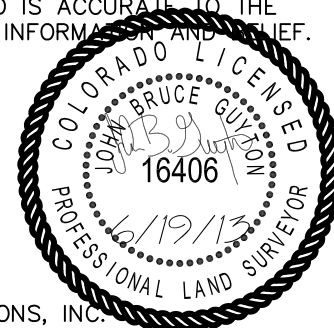

Flatirons, Inc.
 Surveying, Engineering & Geomatics

655 FOURTH AVE
 LONGMONT, CO 80501
 PH: (303) 776-1733
 FAX: (303) 776-4355
 www.FlatironsInc.com

JOB NUMBER:
 13-61,287 HP7
 DRAWN BY:
 E. DAVIS
 DATE:
 6-17-2013