

WELL LOCATION EXHIBIT

LOCATED IN THE NORTHWEST QUARTER OF SECTION 32, TOWNSHIP 4 NORTH, RANGE 67
WEST OF THE 6TH PRINCIPAL MERIDIAN, COUNTY OF WELD, STATE OF COLORADO

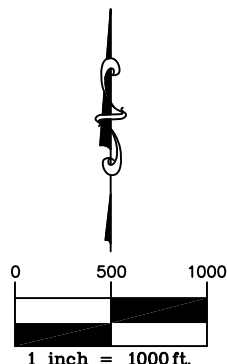

Legend

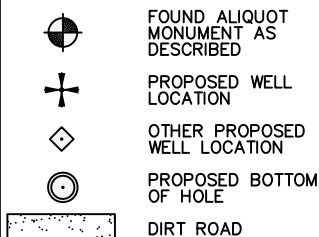

Notes

1. BASIS OF BEARINGS: GPS DERIVED BEARINGS BASED ON A BEARING OF N01°09'40"E ALONG THE WEST LINE OF THE NORTHWEST 1/4 OF SECTION 32, BETWEEN THE TWO FOUND MONUMENTS, AS SHOWN HEREON, ON MAY 21, 2013 BY DAVID ZEROLL. COLORADO STATE PLANE COORDINATE SYSTEM, NORTH ZONE, NORTH AMERICAN DATUM 1983 (NAD83). ALL BEARINGS SHOWN HEREON ARE RELATIVE THERETO.
2. IN ACCORDANCE WITH A REQUEST FROM SUSI LARA-MESA OF KP KAUFFMAN, INC., FLATIRONS, INC. HAS DETERMINED THE LOCATION OF HEPP #32-1H WELL SITE TO BE 313' FNL AND 211' FWL AS MEASURED AT NINETY (90) DEGREES FROM THE SECTION LINES OF SECTION 32, T4N, R67W, OF 6TH P.M., WELD COUNTY, CO.
3. THE WELL IS LOCATED IN THE NW1/4 OF THE NW1/4 OF SECTION 32.
4. ELEVATIONS ARE BASED UPON NAVD 88 DATUM.
5. ACCORDING TO COLORADO LAW YOU MUST COMMENCE ANY LEGAL ACTION BASED UPON ANY DEFECT IN THIS EXHIBIT WITHIN THREE YEARS AFTER YOU FIRST DISCOVER SUCH DEFECT. IN NO EVENT MAY ANY ACTION BASED UPON ANY DEFECT IN THIS EXHIBIT BE COMMENCED MORE THAN TEN YEARS FROM THE DATE OF THE CERTIFICATION SHOWN HEREON.

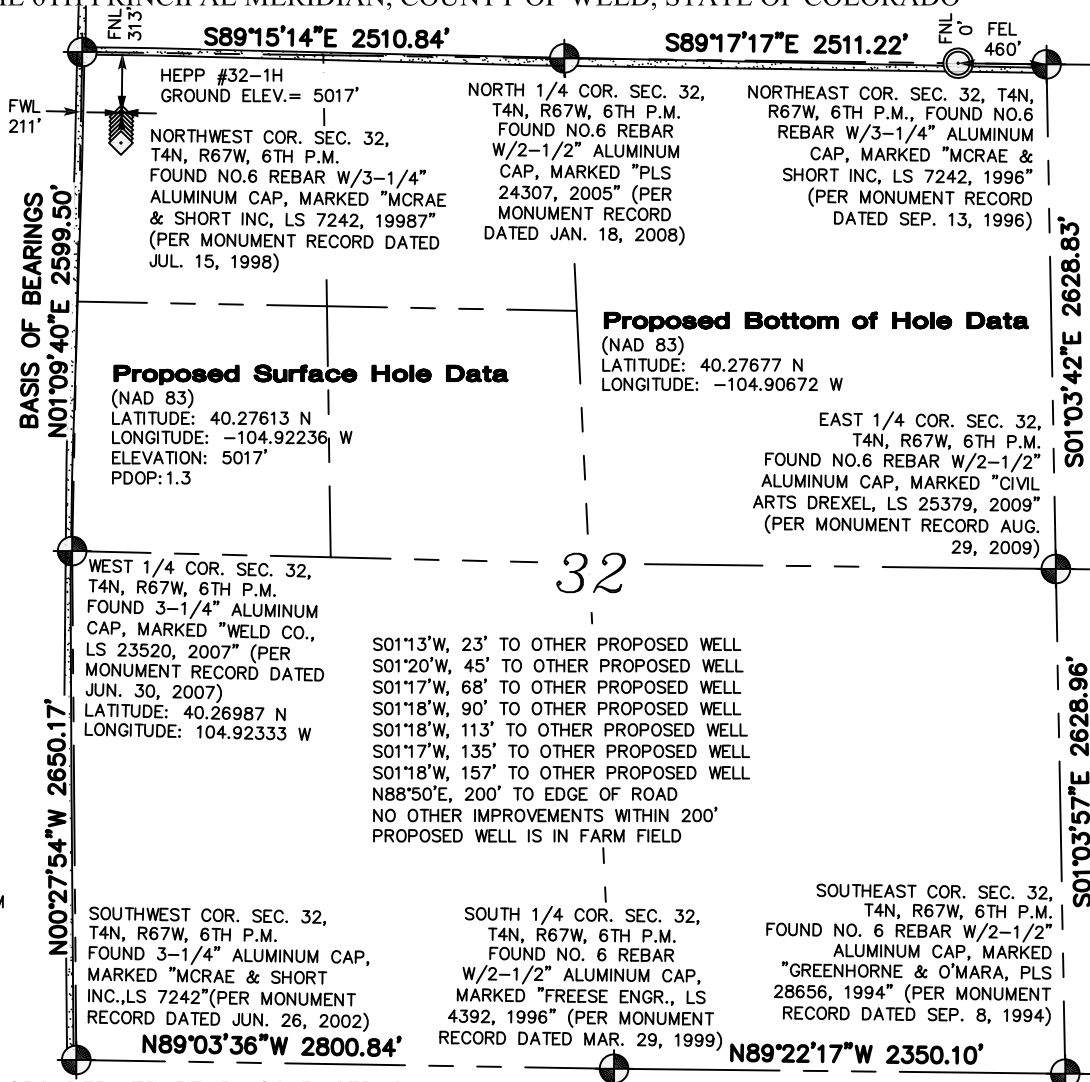

I, JOHN B. GUYTON, A LAND SURVEYOR LICENSED IN THE STATE OF COLORADO, HEREBY STATE FOR AND ON BEHALF OF FLATIRONS, INC., TO KP KAUFFMAN, INC., THAT THIS WELL LOCATION EXHIBIT IS NOT A LAND SURVEY PLAT OR IMPROVEMENT SURVEY PLAT AND WAS PREPARED BY ME OR UNDER MY RESPONSIBLE CHARGE AND IS ACCURATE TO THE BEST OF MY KNOWLEDGE, INFORMATION AND BELIEF.

JOHN B. GUYTON
COLORADO P.L.S. #16406
CHAIRMAN & CEO, FLATIRONS, INC.

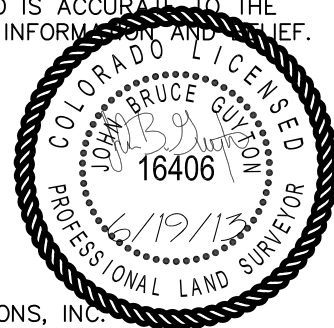

JOB NUMBER:
13-61,287 HP1
DRAWN BY:
E. DAVIS
DATE:
6-17-2013

Flatirons, Inc.
Surveying, Engineering & Geomatics



655 FOURTH AVE
LONGMONT, CO 80501
PH: (303) 776-1733
FAX: (303) 776-4355
www.FlatironsInc.com