

WELL LOCATION EXHIBIT

LOCATED IN THE NORTHWEST QUARTER OF SECTION 33, TOWNSHIP 4 NORTH, RANGE 67 WEST OF THE 6TH PRINCIPAL MERIDIAN, COUNTY OF WELD, STATE OF COLORADO

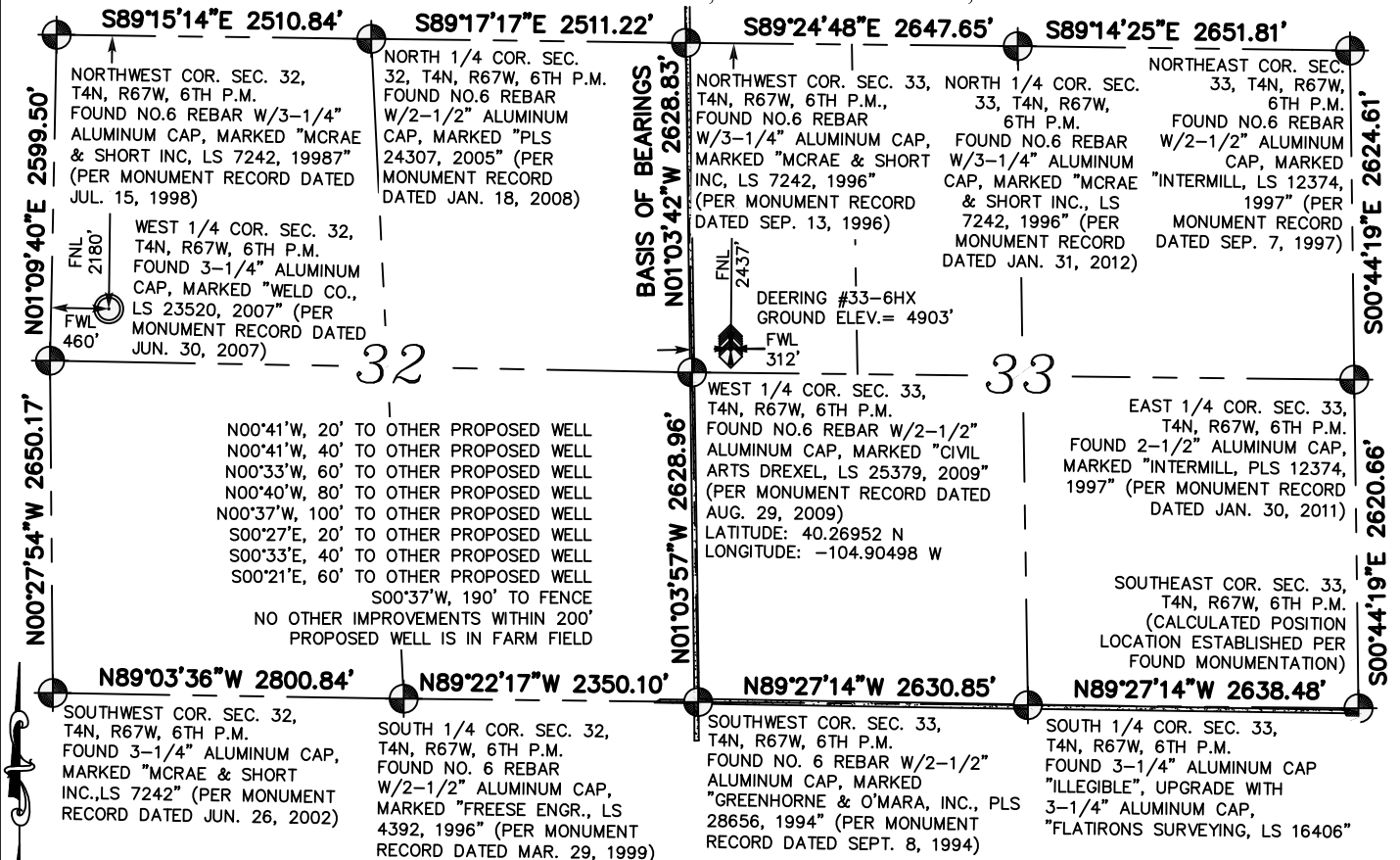

Legend

- FOUND ALIQUOT MONUMENT AS DESCRIBED
- OTHER PROPOSED WELL LOCATION
- PROPOSED WELL LOCATION
- BOTTOM OF HOLE
- ROAD

I, JOHN B. GUYTON, A LAND SURVEYOR LICENSED IN THE STATE OF COLORADO, HEREBY STATE FOR AND ON BEHALF OF FLATIRONS, INC., TO KP KAUFFMAN, INC., THAT THIS WELL LOCATION EXHIBIT IS NOT A LAND SURVEY PLAT OR IMPROVEMENT SURVEY PLAT AND WAS PREPARED BY ME OR UNDER MY RESPONSIBLE CHARGE AND IS ACCURATE TO THE BEST OF MY KNOWLEDGE, INFORMATION AND BELIEF.

JOHN B. GUYTON
COLORADO P.L.S. #16406
CHAIRMAN & CEO, FLATIRONS, INC.

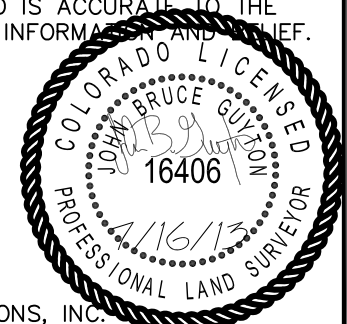

JOB NUMBER:
13-61,287 DR6X
DRAWN BY:
E. DAVIS
DATE: 6-17-2013
REV: 7-8-13
REV: 7-16-13

Flatirons, Inc.
Surveying, Engineering & Geomatics

655 FOURTH AVE
LONGMONT, CO 80501
PH: (303) 776-1733
FAX: (303) 776-4355
www.FlatironsInc.com